

Strengthening BC Communities Since 1943



VANCOUVER FOUNDATION ANNUAL REPORT 2002



VANCOUVER
FOUNDATION

contents

DISTRIBUTIONS

DISTRIBUTION OF GRANTS IN BC	2
------------------------------	---

EXECUTIVE REPORT

2002 AT A GLANCE	3
THE POWER OF LEGACY	4

STORIES FROM THE FIELDS

CHILDREN, YOUTH AND FAMILIES	6
EDUCATION	8
ARTS AND CULTURE	10
MEDICAL RESEARCH AND SERVICES	12
ANIMAL WELFARE	14
ENVIRONMENT	16
HEALTH AND SOCIAL DEVELOPMENT	18
YOUTH PHILANTHROPY COUNCIL	20

VOLUNTEERS AND STAFF

BOARD MEMBERS, COMMITTEE MEMBERS AND STAFF	22
--	----

FINANCIAL STATEMENTS

DISTRIBUTIONS	24
INVESTMENT STRUCTURE	24
RATES OF RETURN AND DISTRIBUTION	25
ACCUMULATED CAPITAL AND DISTRIBUTION	25
AUDITOR'S REPORT	26
NOTES TO FINANCIAL STATEMENTS	28
ESTABLISHING A FUND	30
APPLYING FOR A GRANT	30

DONORS AND FUNDS

ENDOWMENT FUNDS	31
CONTRIBUTORS	35
DISCRETIONARY AND ADVISED GRANTS	39
DISTRIBUTION OF INCOME FROM DESIGNATED FUNDS	51

Our Mission

Through the growth and stewardship of permanent endowment funds and the distribution of income to a broad range of eligible organizations, Vancouver Foundation, in meeting community needs, provides philanthropic leadership to improve the quality of life for all British Columbians.



Distribution of Grants

1. Abbotsford ° 2. Agassiz ° 3. Alert Bay ° 4. Boston Bar ° 5. Burnaby ° 6. Cache Creek ° 7. Campbell River ° 8. Castlegar ° 9. Cawston ° 10. Chase ° 11. Chetwynd ° 12. Chilliwack ° 13. Coquitlam ° 14. Courtenay ° 15. Cranbrook ° 16. Crescent Beach ° 17. Creston ° 18. Delta ° 19. Deroche ° 20. Duncan ° 21. Dunster ° 22. Enderby ° 23. Fanny Bay ° 24. Fernie ° 25. Galiano Island ° 26. Golden ° 27. Houston ° 28. Invermere ° 29. Kamloops ° 30. Kelowna ° 31. Kimberley ° 32. Kingcome Inlet ° 33. Klemtu ° 34. Ladysmith ° 35. Langley ° 36. Lillooet ° 37. Lumby ° 38. Maple Ridge ° 39. Mayne Island ° 40. Merritt ° 41. Mission ° 42. Montrose ° 43. Mount Currie ° 44. Nakusp ° 45. Nanaimo ° 46. Nelson ° 47. New Westminster ° 48. North Vancouver ° 49. Osoyoos ° 50. Parksville ° 51. Penticton ° 52. Port Alberni ° 53. Port Moody ° 54. Powell River ° 55. Prince George ° 56. Prince Rupert ° 57. Princeton ° 58. Procter ° 59. Qualicum Beach ° 60. Quesnel ° 61. Revelstoke ° 62. Richmond ° 63. Rossland ° 64. Salmon Arm ° 65. Salt Spring Island ° 66. Sechelt ° 67. Shawnigan Lake ° 68. Silverton ° 69. Skidegate ° 70. Smithers ° 71. Sointula ° 72. Stewart ° 73. Surrey ° 74. Terrace ° 75. Ucluelet ° 76. Union Bay ° 77. Vancouver ° 78. Vernon ° 79. Victoria ° 80. West Vancouver ° 81. Westbank ° 82. Williams Lake

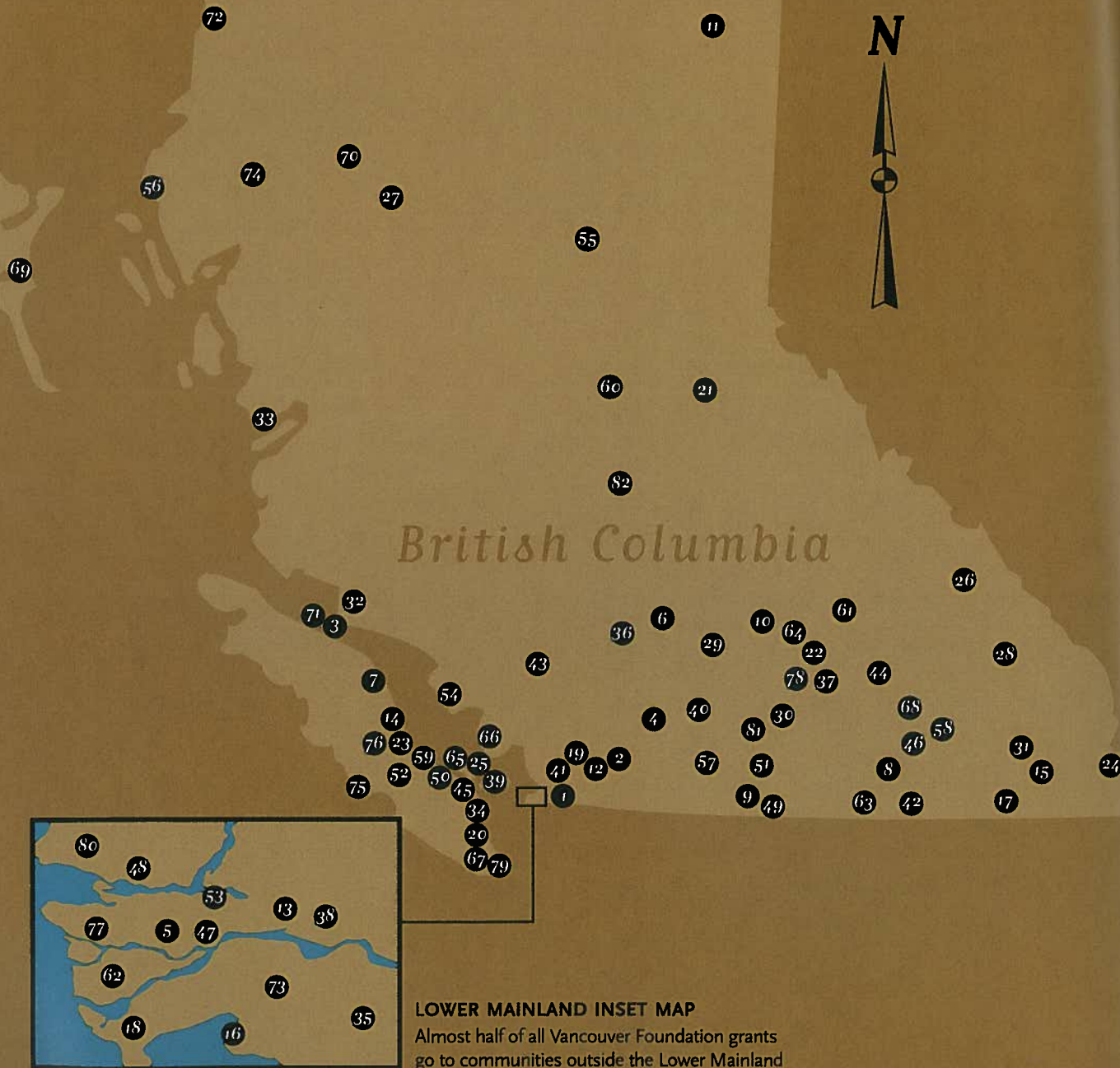

2002 at a Glance



	2002	2001
New Endowments Created During the Year	49	42
Donations and Bequests Received During the Year	\$18,925,183	\$45,107,242
Contributed Principal at Year End	422,668,427	404,508,379
Retained Returns from Investments	72,383,615	154,136,325
Funds Pending Distribution	20,928,388	22,017,925
Grants and Distributions for the Year	33,663,211	30,980,971
Total Funds at Year End	516,095,429	580,837,315

The Power of Legacy

Annual reports provide an opportunity to pause, reflect on past accomplishments and give voice to a vision for the future. This is especially true of this 2002 report, as last year we spent time thinking about and preparing for a historic milestone that will already have been achieved by the time you read this: Vancouver Foundation's 60th anniversary. Our purpose is simple—to ensure we continue to strengthen communities across the Province for another 60 years and beyond.

Fortunately, we have had a role model to guide us. A visionary woman who through a single act of generosity helped create the largest community foundation in Canada. Her name is Alice MacKay.

The world in which she lived was very different from today. Many of the social services we now take for granted did not exist: there was no national welfare program, no unemployment insurance, no publicly funded daycare. Universal health care, which we as Canadians are so proud of, was still years away. People were left to fend for themselves in a way that is easy to forget.

However, Alice MacKay saw the hardships endured by those less fortunate than herself and she decided to do something about it. In her will she left a \$1,000 bequest to help improve the quality of life in BC. Ms. MacKay's gift inspired industrialist W.J. VanDusen to join in her mission. VanDusen and nine local business leaders gave \$10,000 each to create a permanent \$101,000 endowment fund to be administered by a new organization called Vancouver Foundation. And so, from one woman's desire to give back to her community, and from one man's vision, Vancouver Foundation was born.

And what a legacy it has become. Today Vancouver Foundation manages over 800 separate endowment funds worth approximately \$500 million. Since 1943, we have granted nearly \$500 million in income from these funds to non-profit groups throughout the Province. These grants have supported thousands of projects, from theatre productions and salmon habitat restorations, to medical research and crisis centres. Last year alone, we distributed \$32 million to hundreds of organizations, supporting many important initiatives that otherwise might never have been realized.

But the numbers only tell part of the story. To really understand the impact of our grants, you need only see the smile on the face of a child playing with a kitten for the first time. Or listen to an inspiring violin concerto performed by a young virtuoso. Or share in the pride of an inner-city neighbourhood which has worked together to build its own community centre.

W.J. VanDusen understood the importance of creating permanent endowment funds, providing income to forever support both the needs and the hopes of future generations. By creating the base for an unrestricted fund, he ensured the flexibility required to help our communities. Many of the grants highlighted in our 2002 Annual Report have been paid from the VanDusen Foundation which, along with the Alma VanDusen Fund, are among our largest and oldest funds. Sixty years later, VanDusen's vision is still having a significant impact, proving that while you cannot predict the future, you can certainly prepare for it.

Vancouver Foundation
takes its responsibility
for managing funds very
seriously. We understand
the importance of safe-
guarding our permanent
endowment funds so
that they can benefit
communities across the
province for hundreds
of years to come.

Planning for the future and delivering responsible stewardship in the present requires wise legal counsel. Over the last decade we have relied on the expertise of Fasken Martineau DuMoulin LLP, through Leo Amighetti and his colleagues Edgar Frechette and Darrell Wickstrom, to guide our efforts to be informed and prudent in response to the needs of our donors and the administration of their funds.

Vancouver Foundation takes its responsibility for managing funds very seriously. We understand the importance of safeguarding our permanent endowment funds so that they will benefit communities across the Province for hundreds of years to come. Due to the 7.9% drop in market values during 2002, we were obliged to draw upon previously retained returns from investments (we have had some very good years!) to maintain the 5.5% distribution policy during 2002. Even after allowing for grant distributions and the market drop—the capital of the fund continues to exceed the amount of contributed principal by \$72 million. Nevertheless, the Board of Directors considered it prudent to reduce the distribution rate by 0.5% commencing January 1, 2003 and this will be reviewed as the year progresses.

In order to enhance Vancouver Foundation's ability to meet the needs of its donors and potential friends and supporters, a Professional Advisors Committee was created in 2002. Along with the Development Committee, this new committee will oversee a range of initiatives that are designed to secure our funding base. We are also launching a comprehensive professional advisors program to raise awareness of Vancouver Foundation within the community of lawyers, financial planners, and insurance advisors and trust officers.

Our organization is distinguished by the volunteers who serve on the Advisory Committees in each program area and on the Board of Directors. We have thanked a number of valued volunteers who completed their terms during this past year and we wish to also acknowledge our retiring board members; Ms. Shamin Lalani, Mr. Robert H. Lee and Mr. Jim Doyle. Their expertise, energy and interests represent the crucial resource that our volunteers lend to the work of the Foundation and our standing in the field of philanthropy.

As Canada's largest community foundation, Vancouver Foundation is providing leadership and collaborating with governments and community groups to develop a new vision for the philanthropic sector. Moreover, we are working with philanthropists to achieve their charitable dreams that will significantly impact British Columbia for decades to come.

We invite you to join us as we celebrate Vancouver Foundation's 60th Anniversary.

Sincerely,

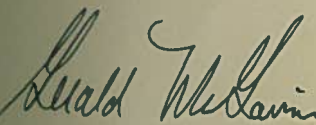

Gerald A.B. McGavin
CM, FCA, Chair



Richard Mulcaster
President and CEO



Gerald A.B. McGavin



Richard Mulcaster

Preventing Hunger

Karen Sabourin knows first hand what it's like to be a hungry child. Growing up in stark poverty, she lived in a household where there was often little or no food. As a young girl, she would lie awake for nights on end crying for something to eat. Aside from some painful memories, her childhood has seriously impacted her health as an adult. Last year, her doctor told her she had developed severe Osteoporosis, attributable to poor nutrition in her youth.

"I knew that there could be damage from poor nutrition in one's youth that's irreversible," said Sabourin. "I was shocked to be told at the age of 47 that my health problems stemmed directly from my childhood and that the quality of life I will have for the rest of my life was determined in those first few years."

Determined to save other Lower Mainland children from malnutrition, Sabourin co-founded UsMoms in 2001. Operating out of the Frog Hollow Neighbourhood House in East Vancouver, UsMoms provides one box of free organic food every week to single parent families who are in financial distress and are not able to meet their family's nutritional requirements.

In 16 months, UsMoms built partnerships with 10 food suppliers. They donate the food, and a team of volunteers helps Sabourin sort and distribute it every Thursday afternoon. Beginning with just seven families in 2001, the program now serves 215 families. With an ongoing concern for children and families, Vancouver Foundation approved a \$90,000 grant to help this program grow. Over a three-year period, this money will make it possible for UsMoms to lease a warehouse, purchase a commercial fridge and hire a coordinator to increase food distribution to the 2,000 families on the waiting list. A buyer's club food co-op will also be established for families to purchase good quality food at reasonable prices.

Vancouver Foundation funded this program because it is innovative, and goes beyond a short-term solution. "Instead of just preventing hunger, it focuses on building self esteem and helping parents increase their employability," said Eva Robinson, Program Director for the Children, Youth and Families Committee. "When individuals gain confidence and self reliance, they become more responsive parents."

"Kids who aren't eating properly start the day off in trouble," said Sabourin. "On top of health problems, if you don't have proper nutrition your brain doesn't function well and the chemical imbalances create behavioural problems, learning disabilities and extreme passivity, which can affect your future."

UsMoms also runs a number of programs to enhance parents' self reliance so that they are able to better manage their families nutritional needs over the long term. Sabourin says many of the parents using UsMoms suffer from poor self-esteem and have little work experience. A series of courses on employment skills and parenting are designed to help parents gain confidence in their abilities.

So far, UsMoms appears to be working. "We've achieved an 82% success rate," said Sabourin. "This means that the parent is participating in a self-reliance program, there is a measurable improvement in their child's activities in school and that they have made a voluntary effort to better manage the nutrition levels in the family."

Dawn Zoe is one of those success stories. Estranged from her partner, she entered the program 11 years ago as a pregnant single parent with an eight-year-old son. She had been working part-time as a waitress, but was forced to quit because of persistent nausea. Her social network had also dwindled and she was having trouble making ends meet.

"When I started with UsMoms, I was feeling pretty alone," said Zoe. "I was having trouble buying enough healthy food for me and my son and I didn't have the emotional support that I needed to take care of my family."

Today, Zoe is President of the UsMoms Board of Directors and is working on an application for a Canada Council grant to help her produce a music CD. She is also collaborating with the Déjà Vu collective to stage a musical dance production at the Vancouver East Cultural Centre later this Spring.

Most importantly, she says she has started to believe in herself again, something the grant from Vancouver Foundation has made possible. "One of the really valuable things about UsMoms is the reminder that a lot of the skills you gain as a mother are good assets for the workplace. You learn to value your experience."

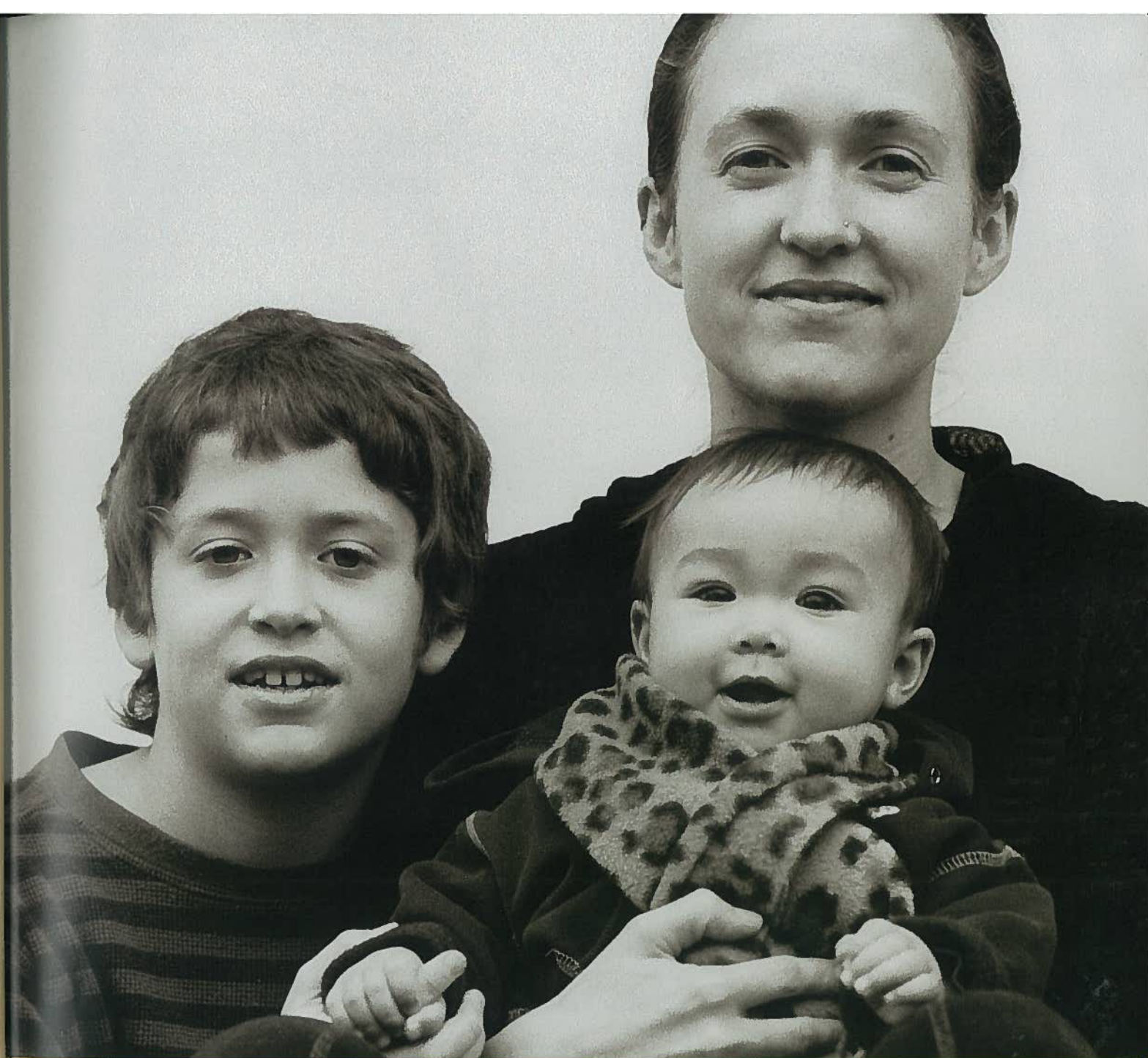

Children, Youth and Families

GRANTS AUTHORIZED: **\$1,858,715**

NUMBER OF PROJECTS FUNDED: **68**

PURPOSE: To support initiatives that create caring, safe and supportive environments that enhance the quality of life for children, youth and families.

TOP: Dawn Zoe with children Adaryn and Kai
RIGHT: Distributing organic food at Frog Hollow Neighbourhood House



The Power of Legacy

• GEORGE W. NORGAN FUND

Since 1964, the George W. Norgan Fund, an unrestricted fund, has supported community organizations and projects like the UsMoms initiative.

As well as contributing \$25,000 toward UsMoms, this fund made 18 grants in 2002, totalling \$282,715.

Teaching Ethics

Should we produce genetically modified food? Are business leaders responsible to anyone other than their shareholders? Can euthanasia ever be justified? These are just some of the tough questions students involved in the Ethics Initiative at Pearson College tackle every day.

Located on the wooded shores of Pedder Bay on Vancouver Island, Pearson College was founded in 1974 in commemoration of Canadian Prime Minister Lester B. Pearson. Its mission is to enable students to transcend nationalism, respect diversity, promote international understanding and become agents for change in a global society.

Vancouver Foundation's Education Committee approved the college's application for a three-year \$100,000 grant. "Peer discussion of ethical dilemmas is seen to be the most effective way of communicating these principles in schools, and with a very diverse student population, we were delighted to support Pearson's wish to share their program with other B.C. schools," said Valerie Hunter, Program Director for the Education Committee.

Every year, 200 students come on full scholarship from across Canada and around the world to complete the final years of high school and their first year of college. Selected for their passion for internationalism and a demonstrated commitment to community service in their home countries, students are expected to focus their energy on academics, residential life and community service once they arrive at Pearson College.

"We've essentially got 200 young people who want to change the world and make it a better place," said Stuart Walker, president of Pearson College. "It's an exciting, vibrant atmosphere with a lot of debate and exchange of ideas."

Over the past few years Walker and other teachers began to notice that much of the debate seemed to only focus on the what, where and how of global issues. "The difficult questions of why, and topics such as religion and culture were being avoided for fear of offending beliefs and value systems of others," he said. "We thought we needed to elevate the level of discussion so these ethical issues could be examined."

With the help of a grant from Vancouver Foundation, Pearson College launched an Ethics Initiative in the fall of 2001. This grant enabled speakers to be brought on campus to examine the role of ethics in an educational setting. Teachers were given special training on how to approach ethical issues in the classroom and a series of "ethics cafes" were held throughout the year to encourage students to discuss difficult ethical issues.

"Our goal was to provide students with a framework for understanding and talking about ethics," said Cynthia Mackenzie, Director of the Ethics Initiative. "We wanted to give them the concepts and language to examine real life ethical problems in a non-threatening manner so they could come up with their own solutions."

Last year, Mackenzie and her students took the Ethics Initiative one step further and developed an ethics curriculum that was used in more than 20 high schools in Victoria, Surrey and Richmond. In the spring and fall of 2003, Pearson College will host a series of ethics conferences throughout the province in order to get young people thinking about ethics in their own lives.

Dian Caturini came to Pearson College from Indonesia two years ago, and has been involved as a student in the Ethics Initiative from the beginning. "I never considered the ethical dimension of things before," she said. "Now I know how to analyze a problem and see both sides of every issue. It's changed the way I think."

Engendering that type of personal transformation in others is exactly what Mackenzie hopes to achieve with the Ethics Initiative, made possible through the support of Vancouver Foundation. "It's pretty exciting to see the light bulb turn on in someone's face," she said. "It means the discussion has gone beyond who can make a better point and has become personalized so that they have a better understanding of their own values, beliefs and motivations."

"It is wonderful working with Vancouver Foundation," said Grant Monck, Director of Development. "The grant has made possible this exciting new initiative in the area of international education, ethics and values."

The Power of Legacy

• VANDUSEN FOUNDATION

As a visionary philanthropist, W.J. VanDusen established the VanDusen Foundation in 1952. This fund, Vancouver Foundation's oldest and largest unrestricted fund, made 116 grants in 2002. Totalling \$3,149,953, these grants include funding for the Ethics Initiative at Pearson College.

Education

GRANTS AUTHORIZED: \$1,252,919

NUMBER OF PROJECTS FUNDED: 39

PURPOSE: To enhance the quality and accessibility of lifelong educational opportunities for all learners in British Columbia.

TOP: Students participating in Pearson College's Ethics Initiative
LEFT: Discussing Global issues at Pearson College

Illuminating History

From the park outside the Vancouver Museum, the Joyce Walley Learning Centre catches the eye. Reflecting the waters of False Creek, and the North Shore mountains, this two-story glass structure is a bright and vibrant epicentre of exploration.

The Joyce Walley Learning Centre is named for the late Joyce Walley, an active education volunteer and trustee at the Museum. With the support of Vancouver Foundation, and a generous lead donation from Mrs. Walley's husband Dr. Ken Walley, the construction and opening of the Joyce Walley Learning Centre at the Vancouver Museum in 2002 marked the completion of a significant milestone in a multi-phased renewal plan.

"We recognized that this new centre will both preserve the City's heritage and educate people of all ages and backgrounds," said Valerie Hunter, Program Director for the Arts and Culture and Education Committees. "This is why we granted the museum \$150,000."

As the largest civic museum in Canada, the Vancouver Museum has been in existence almost as long as Vancouver itself, accepting and cataloguing a treasury of objects, memories and stories estimated to have a value in excess of \$45 million. Located at Vanier Park, a part of Vancouver that represents traditional common ground for three First Nations, the Museum is committed to working with the community to nurture 10,000 years of collective memory.

After thirty years, the story of Vancouver is undergoing a major facelift. Drawing on the expertise and support of the community, the new Vancouver Stories galleries will illustrate the rich and diverse history of the City in an engaging and relevant manner. The Joyce Walley Learning Centre, an integral part of the project, provides state-of-the-art educational opportunities to augment the exhibition galleries.

"Our goal throughout the ongoing revitalization program has been to connect with the community in new ways," said Pauline Thompson, CEO of the Vancouver Museum. "We'd like to see people discussing the exhibits and bringing their own personal perspectives to them. We want people who come to the museum to say, 'I recognize myself in that place.'"

In the Joyce Walley Learning Centre, large-scale exhibits form learning clusters where families, student groups and others can engage history on a gut level. The exhibits showcase stories, memories and artifacts from the people who have lived and worked in Vancouver's diverse neighbourhoods, using their experiences to illuminate the City's history. Visitors can rummage through the actual suitcases of city immigrants, leaf through high-school yearbooks, read personal diaries and listen to the voices of local First Nations in their own language.

The first Vancouver Stories gallery covers the 1950s with its colourful street photos and White Spot experience, complete with a 1955 Ford Fairlane Victoria. The galleries showcase testimony from extraordinary 'ordinary' people and challenge visitors — long-time residents, recent immigrants and tourists alike — to recognize and value their own roles in history. Visitors weave their own way through the challenging stories, building their capacity for wise decision-making as parents and children, as neighbours and as citizens.

Looking ahead, Thompson hopes the reinvigorated Vancouver Museum can increase Vancouver's civic pride and contribute to its quality of life. Thanks to the grant from Vancouver Foundation, this will be possible. "Vancouver is already one of the finest cities in the world," she said. "We can improve that by understanding more about how we got here."

The Power of Legacy

- ALMA VANDUSEN FUND
- VANDUSEN FOUNDATION
- FELLOWSHIP LODGE NO. 137, A.F. & A.M. ENDOWMENT FUND

These three unrestricted funds managed by Vancouver Foundation combined to provide the grant for the Vancouver Stories exhibition at the Vancouver Museum. Launched in 1959 with a gift of \$100,000, the Alma VanDusen Fund today has a market value of \$33,000,000. In 2002 her fund made 65 grants totalling \$2,076,462.

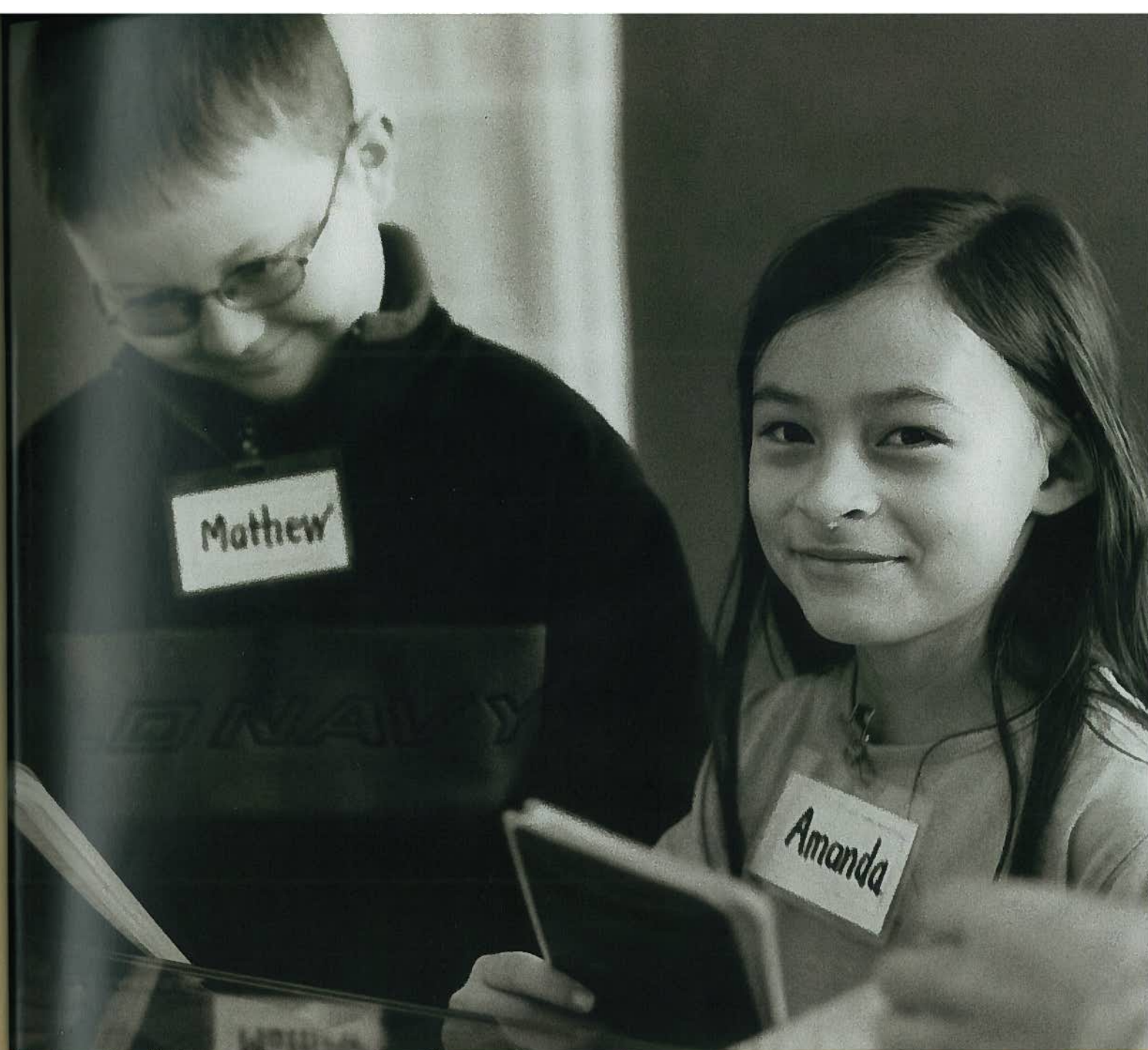

Arts and Culture

GRANTS AUTHORIZED: **\$1,435,885**

NUMBER OF PROJECTS FUNDED: **67**

PURPOSE: To support and encourage the growth and sustained presence of arts and heritage activities amongst diverse cultural communities throughout British Columbia.

TOP: Children enjoy the Joyce Walley Learning Centre
RIGHT: Pauline Thompson, CEO of the Vancouver Museum



Building Healthy Communities

For generations, the Nuxalk First Nations fished the rich waters off BC's central coast where the Bella Coola River finishes its 70-kilometre journey through mountains and spills into the Pacific Ocean. But today, the once bountiful runs of sockeye salmon have all but disappeared, taking with them a way of life and a vital staple of the band's diet. Now, junk food has partly replaced this staple.

The result has been an explosion of diabetes. "This is a serious medical concern," said Sarah Chivers, Vancouver Foundation's Program Director for the BC Medical Services Foundation. "We provided a \$5,000 development grant to the University of Northern British Columbia to find out more about the prevalence of diabetes among the Nuxalk First Nation."

"One of the biggest problems in our community are the sugar stores," said Bill Tallio, health and wellness coordinator for the Nuxalk band in Bella Coola. "There must be at least seven or eight of them for a population of about 1,200. That is one store full of pop and chips for every 150 people. The effect on people's diet and health has been huge."

Throughout the 1980s and 1990s, Tallio watched with alarm as the number of diabetes cases in Bella Coola appeared to grow. Even his brother and sister contracted the illness. However, there was only anecdotal evidence to suggest the incidence of diabetes was increasing.

"It was obvious there was something going on," said Tallio. "But we didn't really know who had diabetes, what type they had and the extent of it in the population. Without this basic information, it's difficult to come up with effective treatment and prevention strategies."

Tallio teamed up with Dr. Harvey Thommasen, Chair of Community Health at UNBC. Thommasen's interest in diabetes in Bella Coola sprang from his experience working as a family doctor in the community for 10 years. Together, they developed a health survey and collected baseline data on a number of health-related issues.

Thanks to the grant from Vancouver Foundation, Thommasen and Tallio have been able to input the data they gathered into spreadsheets. By conducting a statistical analysis on this data, they developed a picture of the situation in Bella Coola.

What they discovered was far worse than anyone had imagined. In 1988, there were an estimated 14 diabetics in Bella Coola. Today, there are 120, or 10% of the entire population.

"BC is far behind other provinces in First Nations health research," said Thommasen. "By building a good quality health database the Nuxalk band can develop their own programs and be better able to obtain health care funding."

Tallio agrees. "We can use this information to help raise awareness of the seriousness of the situation," he said. "We're planning to launch a series of proactive education campaigns in the schools from kindergarten on up. We've started handing out booklets on healthy foods that will help manage the symptoms of diabetes and prevent the onset of the disease in young people. I'd also like to bring back some of the fitness programs we used to run."

Tallio hopes his plans will help reduce diabetes in his community. "Diabetes is a real killer," he said. "But we can beat it."

"I am thrilled Vancouver Foundation has assisted us," Thommasen said. "The grant made these initiatives possible."

Medical Research and Services

GRANTS AUTHORIZED: **\$1,695,728**

NUMBER OF PROJECTS FUNDED: **81**

PURPOSE: To promote health education and to support health-related research in both academic and community settings in British Columbia, with particular interest in rural and remote areas.

TOP: Bill Tallio, Health and Wellness Coordinator for the Nuxalk First Nation in Bella Coola
LEFT: Bill Tallio with Dr. Harvey Thommasen, Chair of Community Health at UNBC

The Power of Legacy

- THE ROBERT AND FLORENCE FILBERG FUND

The Robert and Florence Filberg Fund was established in 1976. In 2002 this fund provided \$1,353,623 for 75 projects including the \$5,000 development grant to the University of Northern British Columbia, for a study of diabetes in Bella Coola.

Promoting Animal Welfare

For as long as she can remember, Mary Anne Hajer has loved cats. So when the retired schoolteacher saw a feature in her local paper about the Richmond Homeless Cats Society, she knew she had to get involved.

"A couple of years ago, I volunteered for a feeding and cleaning shift at the Society and I've been there ever since," said Hajer.

The Richmond Homeless Cats Society was founded in 1989 when Carol Reichert, President of the Society, began taking homeless cats into her own home. "I didn't have a plan in mind when it all got started," said Reichert, "but we've grown, and now we're a place that helps a lot of cats."

Eventually a shelter was built for feral cats—cats that are born in the wild—as well as for tame cats that for various reasons are without a home. Located on six acres of land, this shelter includes buildings, decks, and yards. "Many of our cats do eventually find homes," said Reichert, "but many are also unadoptable."

Stray cats became such a concern in Richmond that in 2001, the city passed a bylaw stating that cats within their jurisdiction must be spayed or neutered. Realizing that people knew very little about the bylaw, and about the feral and stray cat population, Reichert decided to raise awareness by using educational materials. These have been made possible through a \$20,000 grant from Vancouver Foundation, which was provided because the Animal Welfare committee recognized the importance of public awareness to animal wellbeing.

Some of the educational materials are being developed by Hajer, in particular an 8-page activity booklet which she distributes to school children in kindergarten and grade one. "The idea came to me when I discovered that many children had never been near a cat as it is not a part of their culture," said Hajer, "I was reading to a little girl and she had no concept of the word 'purring.'"

When Hajer visits local schools, she is accompanied by a peachy-coloured domestic long hair cat named Honey Bear. "When I first took him from the Richmond Homeless Cats Society and into a classroom, I wasn't sure how he'd be," said Hajer, "but he came right out of his carrier and strolled up to the children."

During a typical visit, Hajer shows the children a laminated chart of a growing cat, which ties in with an animal lifecycle element of the school curriculum. "I wanted children to experience cats, but also wanted something that was educationally sound," she said.

She then gives the children an opportunity to visit with Honey Bear, and explains how to care for cats. Finally, she gives them the booklet to take home. As well as containing fun, cat-related activities, it provides a message for their parents about the Richmond Homeless Cats Society, and explains how spaying and neutering can control the cat population.

The response to Hajer's program has been very positive. "Schools have been extremely welcoming," she said.

The first class she visited was so enthusiastic, they raised money for the Society by doing chores at home, and holding a bake sale. "This was their initiative," Laurie Beausoleil, teacher at Devon Gardens Elementary School, said of her grade 1 and 2 students. "They sure raised awareness with their parents about the spaying and neutering issue."

While the Richmond Homeless Cats Society will be a lifetime sanctuary for unadoptable cats, Reichert believes that raising awareness will help reduce the number of homeless cats. Since education begins with children, she's thrilled with Hajer's initiative. "For years, I'd been looking for someone to start a program in the schools," she said, acknowledging that funding from Vancouver Foundation has made this possible. "This way we're educating children about cats and getting the message out about spaying and neutering as well."

The Power of Legacy

- DOREEN MARTIN
MARGETTS FUND FOR
ANIMAL CARE

With a dedicated concern for cats and horses, the Doreen Martin Margetts Fund for Animal Care provided the grant for the Richmond Homeless Cats Society's educational initiative. Since 1996, this fund has made 23 grants totalling \$165,750, while in 2002, it provided \$47,500 for four separate grants.



Animal Welfare

GRANTS AUTHORIZED: **\$218,700**

NUMBER OF PROJECTS FUNDED: **16**

PURPOSE: To support the provision of initiatives and programs that are of direct benefit to all animals.

TOP: Mary Anne Hajer with Honey Bear
RIGHT: Visiting with local children





Environment

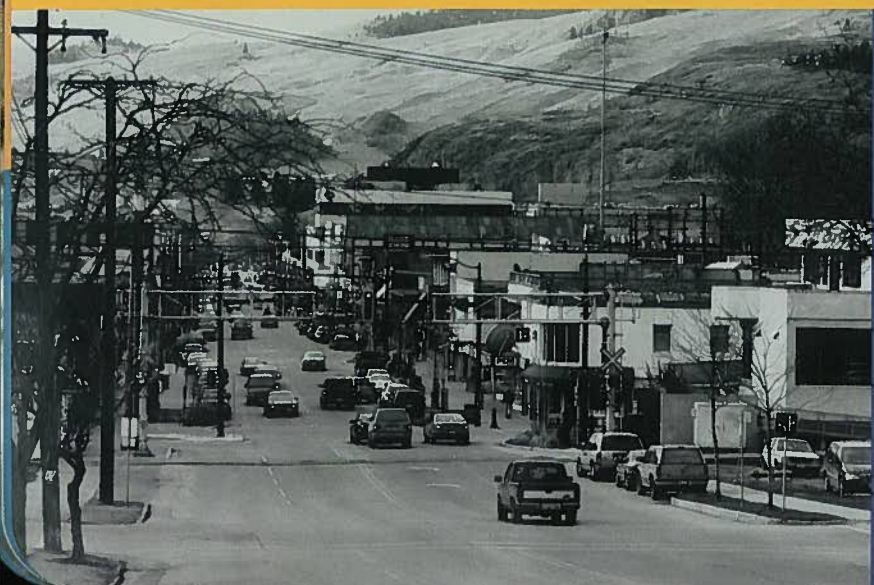

GRANTS AUTHORIZED: **\$929,985**

NUMBER OF PROJECTS FUNDED: **33**

PURPOSE: To encourage and assist in the resolution of broad environmental issues arising in British Columbia.

TOP: Kevin McNaney, Linda Prior and Shane Simpson of Smart Growth BC at Stadium Skytrain Station
LEFT: Managing growth in Vernon, BC

Increasing Environmental Awareness

With its majestic mountains, temperate climate, and diverse opportunities, Vancouver is one of the world's most livable cities. As a result, its population is growing and this, in many cities, means traffic congestion and diminishing green space. In Vancouver, however, regional planners are managing population growth by following the concepts espoused by Smart Growth BC.

These "smart growth" concepts refer to a responsible way to develop communities, recognizing that if we are to accommodate population growth and land development, we need to minimize impacts on the environment. Smart growth involves building in areas that are already developed, preserving parkland, and promoting neighbourhoods where shops and services are within walking distance.

Since its incorporation as a non-profit society in 1999, Smart Growth BC has been working to create more livable communities. Recognizing the importance of sustainability, Vancouver Foundation is supporting Smart Growth BC with a two-year \$90,000 grant, which will allow them to increase their outreach strategies and impact land-use planning and decision-making.

"Vancouver Foundation was one of our first funders," said Cheeying Ho, Executive Director of Smart Growth BC. "They supported two of our major publications: the BC Sprawl Report and the Smart Growth Toolkit."

The Smart Growth Toolkit, one of several successful initiatives carried out by Smart Growth BC over the past three years, dispels some of the myths about smart growth and provides practical suggestions like a planning and development list.

Thanks to this educational tool, people outside Vancouver are playing an active role in the future of their communities. For example, in Vernon, Eric Kowalski, Executive Director of Social Planning Council for the North Okanagan, formed a smart growth planning committee after becoming aware of Smart Growth BC's toolkit. "Vernon has been discovered in the last few years," Kowalski said. "The growth needs to be managed."

This province-wide interest includes work in Greater Vancouver with the Sustainable Region Initiative, in which Smart Growth BC is a partner. In this capacity, they provide guidance on addressing issues like deteriorating air quality, use of land and growth management.

Now, the grant from Vancouver Foundation will allow these initiatives to move nation-wide. "We're hosting a strategy meeting here in Vancouver that will bring together organizations from across Canada," said Ho. "The plan is to set up a Smart Growth Canada Network. This meeting also overlaps with a meeting of smart growth leaders from the US." A report comparing the costs of sprawling retail developments with those of smart growth development will further raise awareness of the issue.

Smart growth will happen in regions where people understand its importance, and are working together to make it happen. The May 2003 strategy meeting, which has been made possible through Vancouver Foundation's grant, is a recognition of Vancouver as a smart growth leader. Which is why it is no mistake that Vancouver is voted one of the world's most livable cities.

The Power of Legacy

• THE McCORKELL FUND

Through a generous bequest, Mr. Ernest Gaston McCorkell established this fund in his family's name. As an unrestricted fund, he has supported projects and organizations tackling environmental issues, museum upgrades and Hispanic youth projects. In 2002 this fund made 9 grants totalling \$132,898.

Fostering Confidence

Imagine a place where you can feel safe. A place where you know you are accepted, no matter your background, your situation or your behaviour. This is what the WISH Drop-in Centre has become for women working in the sex trade in Vancouver's Downtown Eastside.

Located in the First United Church at the corner of Gore and Hastings Streets, WISH—Women's Information Safe House—offers a safe place where women can shower, sleep and eat a hot meal. Open six evenings a week, the centre currently welcomes at least 120 women per night.

"It's somewhere the girls can come to be themselves," said one of the women who calls herself a regular at the centre.

In a small room off the main gathering area, several women sit together, eating and talking and taking part in creative activities. This is the WISH Learning Centre, and here a program called Including Our Voices is entering its second year. Thanks to a \$24,200 grant from Vancouver Foundation, women are building on literacy and creative skills developed in the first year, which was also funded by a \$29,760 grant from Vancouver Foundation.

"The Learning Centre is an eye in the middle of the storm," said Karen Duddy, Executive Director of the WISH Drop-in Centre. "It's a haven for women who want to get away from the chaotic atmosphere found in other parts of the centre and develop their voices."

The atmosphere in the Learning Centre is different. The walls are decorated with artwork and poems written by women who frequent the centre. While women are still coming and going, they are also focused on various projects, like crafting lanterns from jars, and writing short stories about other women who have impacted their lives. One woman surfs the Internet on the centre's computer, while another sifts through books.

"This is a place that has really helped me," said a woman sewing a cushion. "It's built up my confidence, my self-esteem, and has given me a better outlook on life."

She has also written a poem about her mother. "We're going to do other things here too," she said. "They want me to teach rug-hooking, and maybe chocolate-making as well."

Developing skills is the main purpose of the Including Our Voices program. "It is needed as much as the health programs we have at WISH," said Duddy. "By learning, women will be empowered for personal and social change."

Presently, the Learning Centre is open three evenings a week. Through the Including Our Voices program, women are not only expressing themselves creatively, and learning valuable skills such as how to use computers, but they are also taking a leadership role in the WISH Advisory Group, where they can help to plan the activities at WISH.

"Many of the women who participate in the Advisory Group come from Including Our Voices," said Duddy. "It's an extension of them finding their voice."

When Duddy reflects on the results they're seeing now—including a monthly newsletter published by the program and a Learner-to-Learner initiative where women are involved in activities beyond the centre—she's optimistic about the future. "It's been very, very successful," she said. "Thanks to the grant from Vancouver Foundation, the program has been able to continue building on its initial successes. It's helped the women develop skills they've lost because of their circumstances, and gives them the sense that there's a possibility they'll get back into normal life."

The Power of Legacy

• DR. WILLIAM KEITH
BURWELL FUND

The successful Including Our Voices program at the WISH drop-in centre was funded by the Dr. William Keith Burwell Fund. Since 1981, this fund has been helping disadvantaged children and adults. Not only did this fund provide 14 grants totalling \$173,150 in 2002, but it has made a total of 95 grants totalling \$1,012,728 since 1996.



Health and Social Development

GRANTS AUTHORIZED: \$1,982,924

NUMBER OF PROJECTS FUNDED: 60

PURPOSE: To enhance the capacity of adults, families, and communities to create healthy, caring, safe and supportive environments for all.

TOP: Women's Information Safe House
RIGHT: Karen Duddy, Executive Director of WISH





Youth Philanthropy Council

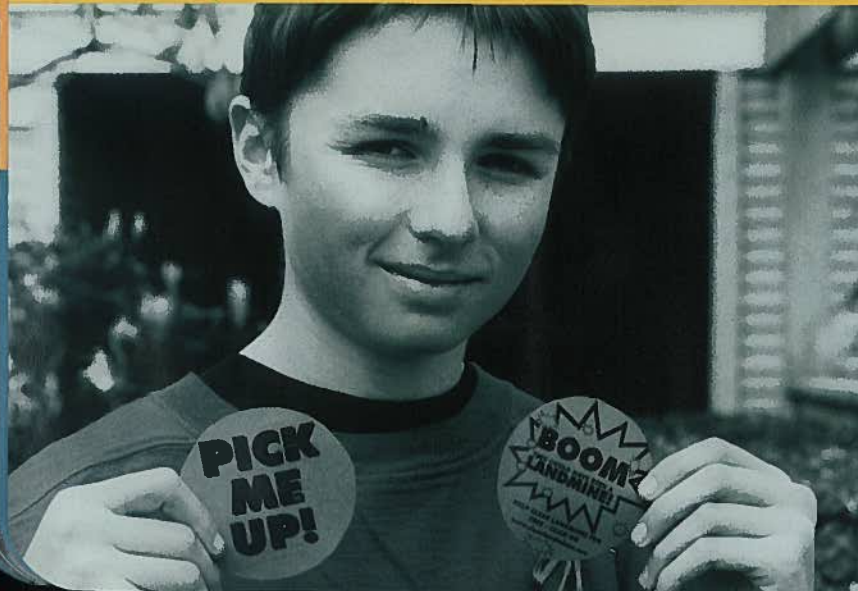

GRANTS AUTHORIZED: **\$196,211**

NUMBER OF PROJECTS FUNDED: **15**

PURPOSE: To support youth involved programs through grants and volunteerism.

Top: The Third World Awareness Group, formed out of Youth TAP
 Left: Alex Nataros, founder of the Third WAG

Tapping Into Youth Capacity

In the Lower Mainland, young people are raising awareness of global issues, and it's all because of a Canadian Red Cross program called Youth TAP (Training-Action-Power). Thanks to a two-year \$30,000 grant from Vancouver Foundation's Youth Philanthropy Council, this program offers a series of training workshops designed to equip youth with skills that will allow them to make a difference in the world.

"Youth have a lot of great ideas," said George Chandler, Global Education Coordinator for the Lower Mainland region. "But often they need training and support in order to take action. In global education, building awareness is important but not sufficient. We want to help youth develop their capacity to act through training and ongoing mentoring."

This project has the full support of Vancouver Foundation's Youth Philanthropy Council (VFYPC). Desiring to strengthen youth involvement in their community, VFYPC supports youth oriented programs through grants and volunteerism, promoting philanthropy and leadership among their peers.

"We're supporting Youth TAP because it not only allows youth to become global facilitators but provides resources to allow them to become leaders in a way that is relevant to today's society," said Etienne Mahe of VFYPC. "We were encouraged by the number of youth involved, and the fact that it will be a great legacy."

In January 2003 at a two-day conference, the Canadian Red Cross Global Education Program launched Youth TAP. Here, they presented workshops that covered topics ranging from how to build a culture of peace to how to approach the media in order to get your message across.

"The Youth TAP workshops gave me a huge amount of confidence," said Alex Nataros, leader of the Third WAG (World Awareness Group). "Especially the one on leadership, and the one on reaching the media. Often you think, as a student, that you can't reach the media, but this workshop gave me the confidence to do so and a template to use."

Nataros formed the Third WAG after he attended the Canadian Red Cross Global Issues Symposium for Youth in November 2002. To raise awareness of global issues in Port Moody Secondary School and the surrounding community, the Third WAG applied what they learned at the Youth TAP conference in the week leading up to Canadian Landmine Awareness Week. After contacting two local newspapers, the Coquitlam Now and the Tricity News, their initiatives were featured in articles that resulted in members of the community telephoning to ask how they could become involved.

"We never expected this response," said Nataros, "because when we were petitioning earlier, we found a huge amount of resistance to global issues."

At the school, the Third WAG added a new shoe to a growing pile every 30 minutes, symbolizing how often someone in the world is either maimed or killed by a landmine. As well as selling Landmine Awareness T-shirts, they distributed butterfly ribbons and discs that read, "Pick Me Up," on one side, and "Boom - this could have been a landmine," on the other. They also held a raffle for tickets donated by the Vancouver Giants on the Friday after school.

Youth TAP coordinator, Lisa Shebib, is thrilled by what Youth TAP has helped groups like the Third WAG accomplish. "With our workshops, we're equipping youth at a young age," she said. "We're building skills they can use to make a difference in the world."

In the second year, Youth TAP plans to build on the connections they've established with youth through the initial workshops by training more facilitators and engaging more youth groups like the Third WAG.

The Third WAG meets regularly, and plans to continue its campaign toward raising awareness of global issues. Nataros is quick to give credit to the Youth TAP program, made possible through the support from Vancouver Foundation. "Lisa, George and everyone at the Red Cross and Youth TAP are doing a great job."

The Power of Legacy

- ROBERT & FLORENCE FILBERG FUND
- LESTER M. WHITE FUND

Two funds supported the Youth TAP initiative: the Robert & Florence Filberg Fund and the Lester M.

White Fund. In 2002, the Robert & Florence Filberg Fund provided \$1,353,623 for 75 projects. The Lester M. White Fund is an unre-

stricted fund, established in 1974, whose market value has almost doubled the original contribution.

Board Members, Committee Members and Staff

Board of Directors

DIRECTORS AT LARGE

Gerald A. B. McGavin, CM, FCA, Chair
 Michael C. Burns
 Dr. Judith G. Hall, OC
 Shamin Lalani
 Robert H. Lee, CM, OBC, LL.D
 The Hon. Madam Justice Lynn Smith

NOMINEES

The Hon. Donald I. Brenner
 Chief Justice, The Supreme Court of BC

Jim A. Doyle
 Vancouver Bar Association

Iain J. Harris
 Vancouver Board of Trade

George E. Marlatte
 Canadian Banker's Association

Mark Neale, CFP, CLU, CHFC
 Canadian Association of Insurance
 and Financial Advisors
 Vancouver Fraser Valley Chapter

Patrice Pratt
 United Way of the Lower Mainland

HONORARY LIFE MEMBERS

Thomas G. Brown (retired)
 Bruce Buchanan, FCA
 Thomas G. Rust, CM

LEGAL ADVISORS

L. Amighetti, QC
 Fasken Martineau DuMoulin LLP

Standing Committees of the Board

AUDIT

George E. Marlatte, Chair
 Iain J. Harris
 Robert H. Lee
 Gerald A. B. McGavin

DEVELOPMENT

Michael C. Burns, Chair
 Roberta Beiser
 Robert H. Lee
 Gerald A. B. McGavin
 Mark Neale
 Thomas G. Rust
 W. Gerald Strongman
 Peter W. Webster

DISTRIBUTION

Jim Doyle, Chair
 Judith G. Hall [CY&F]
 Shamin Lalani [A&C]
 Gerald A. B. McGavin
 Mark Neale [ENV & AW]
 Patrice Pratt [H&SD]
 Madam Justice Lynn Smith [EDU]

EX OFFICIO

Chief Justice Donald Brenner
 Bruce Buchanan
 Michael C. Burns
 Iain Harris
 Robert H. Lee
 George E. Marlatte

EXECUTIVE

Gerald A.B. McGavin, Chair
 Jim A. Doyle
 Iain Harris

GOVERNANCE & NOMINATIONS

Jim A. Doyle, Chair
 Bruce Buchanan
 Iain Harris
 Gerald A.B. McGavin

INVESTMENT

Iain J. Harris, Chair
 Bruce Buchanan
 Mark L. Cullen
 P. Nick Geer
 Peter H. Hebb
 Shamin Lalani
 George E. Marlatte
 Gerald A. B. McGavin
 Thomas G. Rust

PROFESSIONAL ADVISORS

Michael C. Burns, Chair
 Tung Chan
 Kathleen Cunningham
 William D. MacRae
 Josephine Margolis Nadel
 Jonathon D. Palfrey
 James E. Rogers, CLU, CH.F.C.
 P. Bernard Rowe, CLU, CH.F.C.

Foundation Advisory Committees

ANIMAL WELFARE

Mark Neale, Chair
 Dr. Rob Ashburner
 Dr. Lance Barrett-Lennard
 Dr. David Fraser
 Blair Hammond
 Debbie Jeffrey
 Kristine Lampa
 Craig Naherniak
 Debra Probert
 Kate Smallwood
 Marguerite Vogel

ARTS & CULTURE

Shamin Lalani, Chair
 Lesia Davis
 Leila Getz, CM
 Carol Henriquez, CM
 Dal Hothi
 Tom Kerr
 Duncan Low
 Deborah Meyers
 Wendy Newman
 Dr. Ruth B. Philips
 Takao Tanabe
 Renee Van Halm
 Connie Watts
 Caroline Woodward

BC MEDICAL SERVICES

FOUNDATION BOARD

Dr. Anne M. Vogel, Chair
 Dr. Joanna M. Bates
 Marcy Cohen
 Dr. Dennis Danielson
 Dr. Judith G. Hall
 Dr. J. William Ibbott
 Dr. Deborah Poff, Ph.D.
 Dr. Donald B. Rix
 Mark Skorah
 Andrew Wynn-Williams

BC MEDICAL SERVICES ADVISORY

Dr. Joanna M. Bates, Chair
 Dr. Anne Carswell
 Dr. Heather Clarke
 Dr. William Bowie

Dr. George Deagle
 Dr. Joanne Douglas [to Mar. 2002]
 Dr. Bill Miller
 Dr. Tim Oberlander
 Dr. Kay Wotton

CHILDREN, YOUTH & FAMILIES

Dr. Judith G. Hall, Chair
 Shashi Assanand
 Rita Chudnovsky
 Sandy Cooke
 Tony Do
 Greg Eng
 Joy Hall
 Arlene H. Henry
 Keith Pattinson
 Joyce Preston
 Ron Smith
 Vanessa Tellier [to Dec. 2002]
 Marilyn Van Bibber [to Apr. 2002]
 Brenda Wilson [to Apr. 2002]
 Gloria Wong

EDUCATION

The Hon. Madam Justice Lynn Smith,
 Chair
 Victor Godin
 Enzo Guerriero
 Jerrold Jones
 Dr. John Kelly
 Lorie Lee
 Steve Lott
 Lisa McCarthy
 Rick Pepper
 Analise Saely
 Dr. Michael Warsh
 Martha Whitehead
 Dr. Janice Woodrow

ENVIRONMENT

Mark Neale, Chair
 Mark Angelo, CM, OBC
 Ric Careless, OBC
 David S. Harrison
 Cheeying Ho
 Anne Levesque
 Mary MacGregor
 Donald V. O'Connor
 Dr. Craig Orr
 Brian Rogers
 Patrick Stewart
 Terri-Lynn Williams-Davidson
 Steve Wilson

HEALTH & SOCIAL

DEVELOPMENT

Patrice Pratt, Chair
 Herb Barbolet
 Jim Bennett
 Al Etmanski
 Beverley Gutray
 Colleen Kelly
 Eyob G. Naizghi
 Mabel Jean Rawlins-Brannan
 Peter Royce
 Andrea Sanborn
 Ropchand Seebaran [to Dec. 2002]
 Karen E. Watson

MADGE HOGARTH

D.H. Bell-Irving
 Donald D. Hogarth
 Mary G. Hogarth
 D.W. Robertson
 Jane Rosmus
 The Ven. W.R. Stephens

YOUTH PHILANTHROPY COUNCIL

Michael Chenatte
 Joyce Choi
 Eric Di Nozzi
 Mairin Dick
 Ginger Greiff
 Leah Hamilton
 Lia Hart
 Etienne Mahe
 Emily Mathisen
 Laura Mikulec
 Kathryn Moore
 Julie Nguyen
 Cole Robertson
 David Sadler
 Peter Sehmer
 David Shepherd
 Aiden Sisler
 Fraser Stuart
 Jourdan Tom

Foundation Staff

PROGRAM SERVICES

Sarah Chilvers
 Program Director
 Sonya Gould
 Program Assistant
 Valerie Hunter
 Program Director
 Barbara Oates
 Program Director

Trish Pemberton
 Program Assistant

Eva Cheung Robinson
 Program Director

Jackie Smyth
 Program Assistant

Mauro Vescera
 Program Director

DEVELOPMENT AND DONOR SERVICES

John Blackmer
 Estate Planning Manager

Linda Caisley, CFP
 Development & Donor Services Director

Allison Felker
 Community & Donor Relations Director

Nicole Jeschelnik
 Donor Services Assistant

Andrea Majorki
 Development & Donor Services Assistant

ADMINISTRATION

John Binsted
 Vice President & COO

Jessie Anne Boyd
 Executive Assistant to the President

Judy Charlton
 Assistant, Finance & Operations

Maureen Giefing [to April 2002]
 Executive Assistant to the President

Jo-Ann Hardy
 Receptionist / Assistant

Annie Jun
 Manager, Financial Services

Richard Mulcaster
 President & CEO

Wendy Reid
 Director, Information Technology

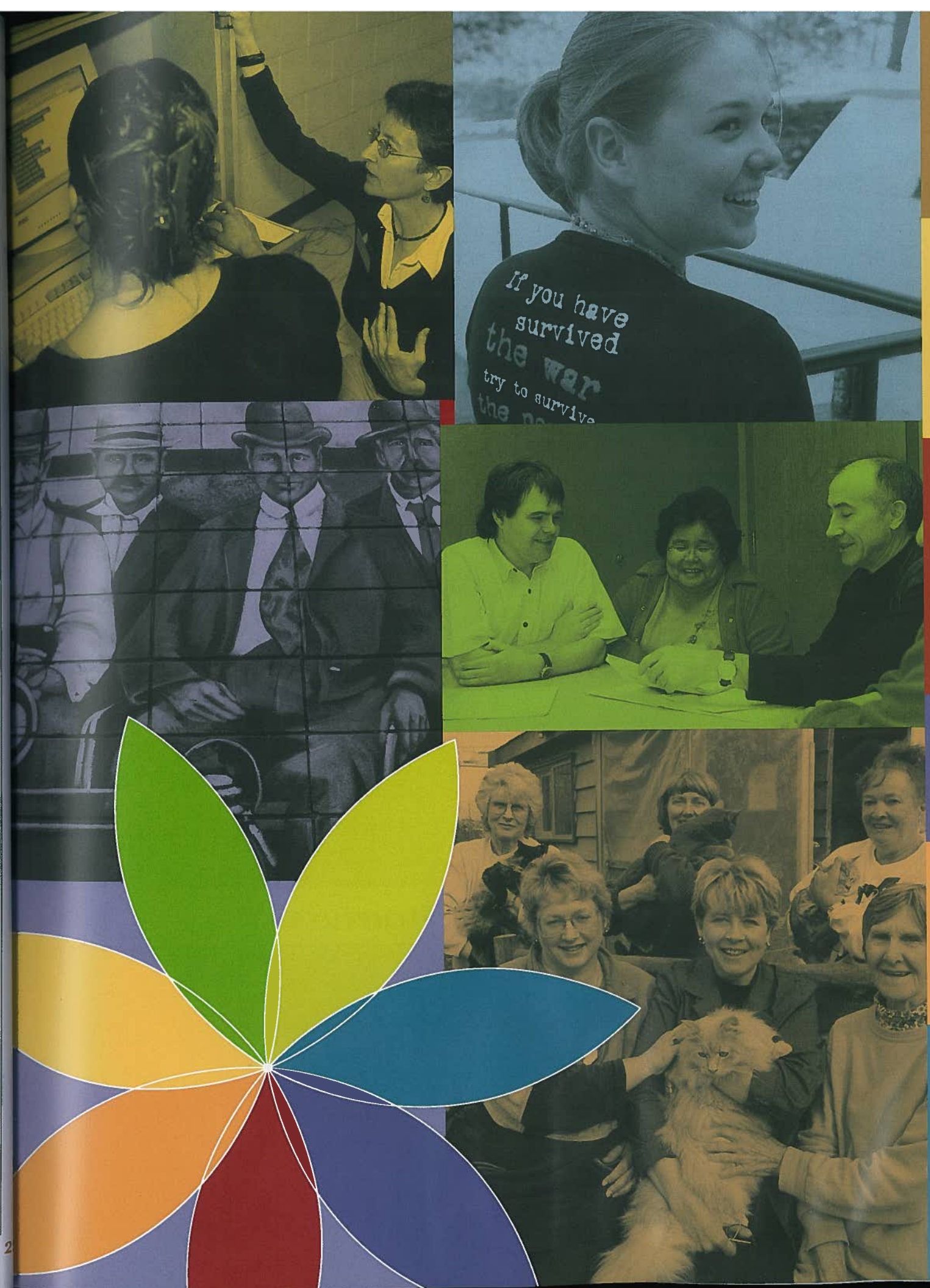

Distributions

FOR THE YEAR ENDED DECEMBER 31, 2002

	AGENCY ENDOWMENT AND DESIGNATED GRANTS	DISCRETIONARY GRANTS	DONOR ADVISED GRANTS	TOTAL 2002	PERCENT OF TOTAL 2002	TOTAL 2001	PERCENT OF TOTAL 2001
Animal Welfare	\$86,205	\$150,000	\$203,858	\$440,063	1.3%	\$336,252	1.1%
Arts and Culture	1,486,700	1,376,063	178,701	3,041,464	9.0%	2,536,362	8.2%
Children, Youth and Families	1,087,423	1,874,464	89,613	3,051,500	9.1%	3,103,084	10.0%
Community Foundations	201,321	-	-	201,321	0.6%	168,026	0.5%
Distribution	-	1,286,456	-	1,286,456	3.8%	1,072,256	3.5%
Education	6,949,369	1,335,357	887,105	9,171,831	27.2%	9,047,948	29.2%
Environment	1,975,673	800,920	92,800	2,869,393	8.5%	2,147,845	6.9%
Health & Social Development	4,655,978	1,752,436	527,215	6,935,629	20.6%	6,297,356	20.3%
Medical Research and Services	3,264,398	1,237,866	150,245	4,652,509	13.8%	4,635,286	15.0%
Religious Purposes	873,886	-	182,006	1,055,892	3.1%	1,078,618	3.5%
Youth in Philanthropy	-	214,194	21,500	235,694	0.7%	91,330	0.3%
General	571,160	-	116,241	687,401	2.0%	388,465	1.3%
Refunds	-	(82,658)	-	(82,658)	-	(60,078)	-
Expenses	-	-	116,716	116,716	-	138,221	-
Total	21,152,113	9,945,098	2,566,000	33,663,211	-	30,980,971	-

Investment Structure

	2002	2001
Foreign Equities	40%	47%
Canadian Equities	15%	15%
Canadian Bonds & Debentures	39%	34%
Real Estate & Mortgages	4%	3%
Cash	2%	1%

Rates of Return and Distribution

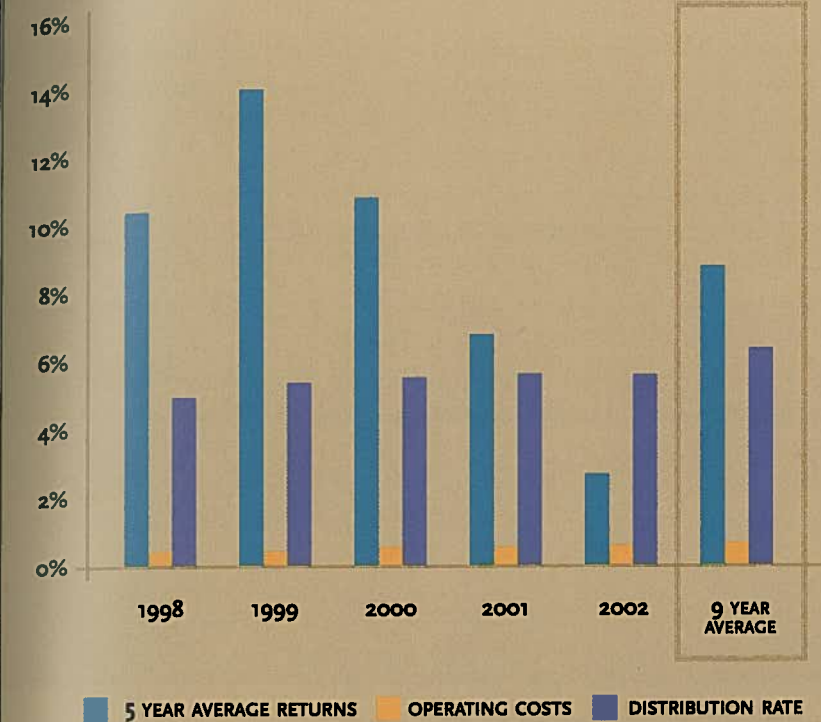

Grant distributions to communities have been sustained despite fluctuating investment market returns

- 9 Year Average Return is 8.5%.
- Until 2003 Vancouver Foundation distributed 5.5% of the average unit market value over previous 12 quarters—maximizing payouts while protecting capital.
- Operating costs (Administration, Program, Donor Services and Investment) less income from Funds pending distribution, have been held within threshold of 0.5% of capital.
- Although the 5 year average to 2002 was 2.6%, the return for the year 2002 was -7.9%.

Accumulated Capital and Distribution

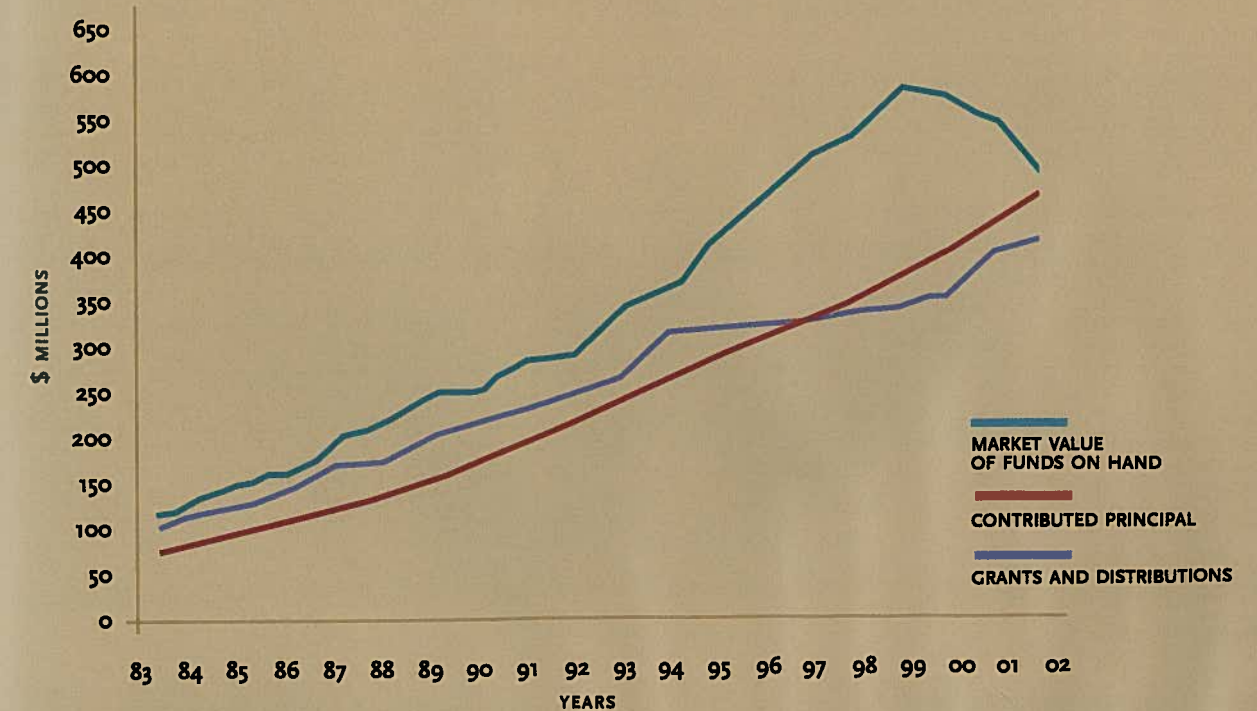

Auditor's Report

TO THE DIRECTORS OF VANCOUVER FOUNDATION

We have audited the statement of financial position of Vancouver Foundation as at December 31, 2002 and the statement of operations and changes in fund balances for the year then ended. These financial statements are the responsibility of the Foundation's management. Our responsibility is to express an opinion on these financial statements based on our audit.

We conducted our audit in accordance with Canadian generally accepted auditing standards. Those standards require that we plan and perform an audit to obtain reasonable assurance whether the financial statements are free of material misstatement. An audit includes examining, on a test basis, evidence supporting the amounts and disclosures in the financial statements. An audit also includes assessing the accounting principles used and significant estimates made by management, as well as evaluating the overall financial statement presentation.

In our opinion, these financial statements present fairly, in all material respects, the financial position of the Foundation as at December 31, 2002 and the results of its operations and changes in fund balances for the year then ended in accordance with Canadian generally accepted accounting principles.

PricewaterhouseCoopers LLP
Chartered Accountants
February 21, 2003

Statement of Financial Position

AS AT DECEMBER 31, 2002

	CONSOLIDATED TRUST FUND (AT MARKET VALUE)	OTHER TRUST FUNDS (AT COST)	DISTRIBUTION AND ADMINISTRATION FUND (AT COST)	2002 TOTAL	2001 TOTAL
CURRENT ASSETS					
Cash and other short-term notes	\$14,325,992	\$604,684	\$21,235,311	\$36,165,987	\$27,506,161
Bonds and debentures (note 4)	189,622,741	-	-	189,622,741	199,388,316
Common shares and convertible securities (note 4)	271,710,860	-	-	271,710,860	337,571,169
Real estate trusts (note 4)	17,713,674	-	-	17,713,674	15,207,994
Mortgages and real estate (note 4)	-	139,428	-	139,428	226,050
Accrued interest receivable	823,003	573	126,347	949,923	1,129,807
Accrued dividends receivable	111,087	-	-	111,087	118,474
	494,307,357	744,685	21,361,658	516,413,700	581,147,971
FIXED ASSETS (cost - \$503,829; 2001 - \$487,915)					
	-	-	114,999	114,999	174,686
	494,307,357	744,685	21,476,657	516,528,699	581,322,657
CURRENT LIABILITIES					
Accounts payable and accrued liabilities	-	-	433,270	433,270	485,342
FUND BALANCES					
Contributed principal	421,923,742	744,685	-	422,668,427	404,508,379
Retained returns from investments	72,383,615	-	-	72,383,615	154,136,325
Invested in fixed assets	-	-	114,999	114,999	174,686
Funds pending distribution	-	-	20,928,388	20,928,388	22,017,925
	494,307,357	744,685	21,043,387	516,095,429	580,837,315
	494,307,357	744,685	21,476,657	516,528,699	581,322,657

COMMITMENTS (note 5)

APPROVED BY THE BOARD OF DIRECTORS

DIRECTOR

David McLean

DIRECTOR

George Marlette

Statement of Operations and Changes in Fund Balances

FOR THE YEAR ENDED DECEMBER 31, 2002

	CONSOLIDATED TRUST FUND (AT MARKET VALUE)	OTHER TRUST FUNDS (AT COST)	DISTRIBUTION AND ADMINISTRATION FUND (AT COST)	2002 TOTAL	2001 TOTAL
REVENUE					
Donations and contributions	\$17,784,927	\$1,140,256	-	\$18,925,183	\$45,107,242
Investment losses	(46,420,101)	-	-	(46,420,101)	(28,296,773)
Less: External investment management and custodial fees	(1,904,042)	-	-	(1,904,042)	(1,780,157)
	(30,539,216)	1,140,256	-	(29,398,960)	15,030,312
EXPENSES					
Administration	-	-	843,261	843,261	871,509
Program services	-	-	830,094	830,094	758,035
Donor services	-	-	665,533	665,533	642,023
	-	-	2,338,888	2,338,888	2,271,567
Less: Interest on funds pending distribution	-	-	(748,869)	(748,869)	(940,826)
	-	-	1,590,019	1,590,019	1,330,741
EXCESS (DEFICIENCY) OF REVENUES OVER EXPENSES BEFORE GRANTS AND DISTRIBUTIONS					
	(30,539,216)	1,140,256	(1,590,019)	(30,988,979)	13,699,571
GRANTS AND DISTRIBUTIONS					
	-	-	33,663,211	33,663,211	30,980,971
EXCESS (DEFICIENCY) OF REVENUES OVER EXPENSES					
	(30,539,216)	1,140,256	(35,253,230)	(64,652,190)	(17,281,400)
FUND BALANCES - BEGINNING OF YEAR					
	558,311,881	332,823	22,192,611	580,837,315	598,294,457
INTERFUND TRANSFERS					
	(33,375,612)	(728,394)	34,104,006	-	-
DISTRIBUTION OF CAPITAL FROM CONTRIBUTED PRINCIPAL					
	(61,796)	-	-	(61,796)	(113,181)
DISTRIBUTION OF CAPITAL FROM RETAINED RETURNS					
	(27,900)	-	-	(27,900)	(62,561)
FUND BALANCES - END OF YEAR					
	494,307,357	744,685	21,043,387	516,095,429	580,837,315

Notes to Financial Statements

1 Purpose and Status

Vancouver Foundation (the "Foundation") was established in 1943 and became incorporated through an Act of the Provincial Legislature in 1950.

The income from funds donated and bequeathed to its endowment is used to provide for charitable purposes throughout British Columbia. The Foundation serves three major constituencies: its donors, the charitable sector and the community.

The Foundation is registered with the Charities Division, Canada Customs and Revenue Agency and is classified as a public foundation. As such, it is exempt from federal income taxes and can issue charitable donation receipts.

2 Nature of the Funds

The Foundation follows the restricted fund method of accounting for contributions to the Consolidated Trust Fund and Other Trust Funds.

The Consolidated Trust Fund holds resources contributed for community endowment. The Board of Directors exercises discretionary control over the investment of these assets and the distribution. Income earned on the Consolidated Trust Fund resources are reported in the Consolidated Trust Fund and at the discretion of the Board of Directors are either retained in the Consolidated Trust Fund or transferred to the Distribution and Administration Fund.

The Other Trust Funds hold resources over which the Foundation does not exercise discretionary investment control and which are administered in accordance with specific directions from the donors. Distribution of these resources is administered in accordance with the specific directions from the donors.

The Distribution and Administration Fund represents resources authorized and allocated for grants and distributions.

3 Significant Accounting Policies

INVESTMENTS

Investments within the Consolidated Trust Fund are valued at current market prices on the last business day of the fiscal period.

Investments within the Other Trust Funds and the Distribution and Administration Fund are stated at cost and any realized gains or losses arising from investment transactions are included as part of contributed principal. Should the carrying value of these investments exceed market value, the investments are written down to market value if management considers that there is a permanent impairment in value.

FIXED ASSETS

The Foundation capitalizes the cost of major capital additions and amortizes the cost of these assets over their estimated useful lives. Lease inducements received in conjunction with the Foundation's lease are offset against the cost of leasehold improvements. Management has determined the estimated useful lives to be:

Computer and office equipment.....	3 to 5 years straight-line
Office furniture.....	10 years straight-line
Leasehold improvements - net of lease inducements.....	straight-line over the term of the lease (10 years)

Operating expenses for 2002 include amortization of fixed assets of \$96,390 (2001 - \$67,276).

REVENUE RECOGNITION

Contributions for endowment are recognized in the Consolidated Trust Fund when received and deeds of gifts have been approved. Restricted contributions are recognized in the Other Trust Funds when received.

Bequests are recorded upon receipt of the donated assets. Bequests in a form other than cash or marketable securities are recorded at values determined by the Board of Directors.

Interest on bonds, mortgages and short-term notes is accrued as earned. Dividends, which have been declared, are recorded as income on the date of record set for the dividend.

GRANTS

Grants are recorded when paid by the Foundation.

COMPARATIVE FIGURES

Certain comparative figures have been reclassified to conform with the presentation adopted for 2002.

4 Investments

CONSOLIDATED TRUST FUND

The bonds and debentures in the Consolidated Trust Fund are represented by Canadian fixed interest bonds and debentures, with a weighted average term to maturity of 9.3 years (2001 - 9.0 years). The effective interest rate on these bonds and debentures is 4.5% (2001 - 4.9%). As at December 31, 2002, the bonds and debentures cost was \$184,629,605 (2001 - \$196,964,951).

The common shares and convertible securities in the Consolidated Trust Fund are represented by the following:

	2002		2001	
	Cost	Market Value	Cost	Market Value
Canadian	74,022,182	74,978,858	72,414,772	82,395,457
Foreign	291,579,718	196,732,002	297,572,256	255,175,712
	365,601,900	271,710,860	369,987,028	337,571,169

As at December 31, 2002, the real estate trusts' cost was \$17,801,225 (2001 - \$15,301,225).

OTHER TRUST FUNDS

As at December 31, 2002, the mortgages and real estate investment had a market value of \$141,756 (2001 - \$229,569).

5 Commitments

In addition to the amounts presented under "Funds pending distribution", the Foundation has committed to grants totalling \$740,000 (2001 - \$871,000) which are payable from future returns. Payment of these grants is conditional on the recipients meeting certain criteria and providing certain supporting information.

In December 2002, the Foundation has expanded its leased office space in order to accommodate the British Columbia Unclaimed Property Society which will sublease a majority of this additional leased office space.

The Foundation has a lease agreement, with the following commitments related to office rent:

YEAR	\$
2003	254,076
2004	273,307
2005	273,307
2006	273,307
2007	273,307
2008 and thereafter	68,327
	1,415,631

6 Statement of Cash Flows

A statement of cash flows has not been presented as management does not consider it meaningful in the circumstances.

Establishing A Fund

VANCOUVER FOUNDATION IS COMMITTED TO MAKING IT AS EASY AS POSSIBLE TO TURN YOUR CHARITABLE DREAMS INTO REALITY. THE STRAIGHTFORWARD STEPS TO ESTABLISH A FUND WITH VANCOUVER FOUNDATION ARE LISTED BELOW.

Creating the Deed of Gift

Please let us know that you are interested in establishing a Fund with Vancouver Foundation. During our conversation we will need to gather some basic information from you about:

- the name of the proposed fund
- what you wish to accomplish with the fund
- the type of fund you wish to establish
- how the income is to be used (charitable purposes of fund)
- whether it is to be an open or closed fund
- the amount of money you wish to start the fund with (the initiating capital)
- if you are a non-profit organization establishing an agency endowment fund, we will need your BC Society registration number, your Federal Charity registration number, a copy of the Society's Constitution and By-laws, and a copy of your most recent annual report and financial statements.

Using this information, we will have our legal advisor draw up a Deed of Gift (a trust document setting out the terms of the fund) for your review. We encourage you to discuss the draft deed of gift with your own legal and financial advisors to make sure it accomplishes your wishes.

Initiating the Fund

Once you are sure the deed of gift is acceptable, it should be signed and returned to Vancouver Foundation with a cheque for the initiating capital. The minimum initiating capital for a fund is \$10,000; start-up funds are also available if you are unable to contribute \$10,000 at one time.

The staff of the Foundation then establish the fund and present it to the Foundation's Board of Directors. We will provide you with copies of the counter-signed deed of gift for your records.

Please contact us; we would be pleased to discuss your philanthropic goals.

How to Apply for A Grant

VANCOUVER FOUNDATION SUPPORTS A WIDE RANGE OF PROJECTS THAT ARE OF BENEFIT TO BRITISH COLUMBIANS. FUNDED ACTIVITIES OFTEN PROVIDE A DIRECT SERVICE TO THE COMMUNITY, OR TAKE AN INNOVATIVE APPROACH TO A COMMUNITY CONCERN.

Letter or Inquiry

To begin, all grant applicants must submit a letter of inquiry outlining the proposed project. In less than four pages the letter should:

- introduce your organization and its mandate
- state the community priorities the project will address
- detail the scope of the project, including a timeline
- demonstrate community support for the project
- provide a detailed budget, including funding from Vancouver Foundation and other sources.

One of our Program Directors will review your proposal to determine basic eligibility. If the project qualifies, you will be invited to submit a formal application, by a specified deadline.

Application Process

A thorough assessment of the application will be completed before it goes forward to the appropriate Advisory Committee.

The Advisory Committee considers your application and makes a recommendation to the Foundation's Board of Directors. You will receive written notification of the board's decision, along with terms and conditions of the grant (if approved) approximately 12 weeks after the deadline.

Vancouver Foundation has three annual deadlines (the first Friday in January, April and September). Letters of intent should be submitted at least five weeks prior to the application deadline.

For more information, please contact our office or visit our website.

1200—555 West Hastings St. • Box 12132, Harbour Centre • Vancouver, BC V6B 4N6

Tel: 604.688.2204 • Fax: 604.688.4170 • info@vancouverfoundation.bc.ca • www.vancouverfoundation.bc.ca

Endowment Funds

UNRESTRICTED FUNDS

Unrestricted funds allow a donor's charitable giving to make the greatest possible impact by supporting the whole community through Vancouver Foundation's eight fields of interest.

Sarah Agnes Berryman Memorial Fund
 Harry and Elva Borgerson Fund
 Brink Family Fund
 Burrard Lions 60th Anniversary Community Services Fund
 Dr. William Keith Burwell Fund
 Laura E. Cameron Memorial Fund
 The Community Fund
 James and Gladys Cunningham Fund
 Frederick James Dawson Fund
 Alice Muriel Barbara Duff Estate Fund
 Fellowship Lodge No. 137, A.F. & A.M. Endowment Fund
 John D. Gibson Family Fund
 Harry and Pearl Gillespie Fund
 The Andrew Brown Graham Fund
 Loucil Marie Griffin Memorial Fund
 Winifred Townley Hill Memorial Fund
 J. Norman Hyland Fund
 The Irish Canadian Fund
 Lang Family Fund
 Arthur and Lenore Law Memorial Fund
 Alice G. MacKay Memorial Fund
 Norman and Julie Mackie Memorial Fund
 Kurt and Else Maurer Fund
 The Catherine Jane McClelland Memorial Fund
 The McCorkell Fund
 Helen Eileen McCurrach and Helen Isobel McCurrach Memorial Fund
 The William McMahan Fund
 Evelyn R. McMann Estate Fund
 Katherine Moffatt Memorial Fund
 George W. Norgan Fund
 Opeongo Trust
 Otto and Anna Peterson Memorial Fund
 Catherine Pryde and Peter Pryde Endowment Fund
 Leslie and Mildred Quartermaine Fund
 Bernice Mary Margaret Ramsay Fund
 The Robson Family Fund
 The Bernard and Ria Rowe Foundation
 Shaughnessy Hospital Auxiliary (1946-1983) Trust Fund
 The Charles E. and Laura E. Thompson Fund
 Alma VanDusen Fund
 Mildred W. Walker Memorial Fund
 The Lester M. White Fund
 Widmer/Weedy Fund

FIELD OF INTEREST FUNDS

Field of interest funds allow the donor to distribute their income to one or more of the Foundation's eight fields of interest: animal welfare; arts and culture; children, youth and

families; education; environment; health and social development; medical research and youth philanthropy council.

The Margaret Winifred Charlotte Almond Memorial Fund
 The American Woman's Club of Vancouver Anniversary Fund for Arts & Culture
 Anniversary Fund for Child & Family
 Anniversary Fund for Education
 Anniversary Fund for Environment
 Anniversary Fund for Health & Welfare
 Anniversary Fund for Health Sciences
 Anniversary Fund for Youth
 Thelma Barkley Fund
 The B.C. Heritage Fund
 B.C. Medical Services Foundation
 Robert L. Boyes Fund
 Pearley and Norine Brissenden Fund
 Fred Boyd Brown Fund
 The Henry A. Bulwer Fund
 The Robert and Irene Carpenter Children's Fund
 Alexander Carruthers Fund
 The Mr. & Mrs. Arthur H. Carson Fund
 Barnet and Janet Carswell Fund
 The Thomas George Edward Cartier Fund
 Robert B. and Margaret G. Cherry Fund
 The Children's Fund
 Ronald Laird Cliff Fund
 The Mark and Phae Collins Fund
 The Edna and Elliott Crookshanks Family Fund
 Muriel Annie Cunliffe Memorial Fund
 The John Wright Douglas Trust
 The Elizabeth Droemer Fund
 Early Childhood Development Legacy Fund
 Victor S. Elna Memorial Fund
 The Norman and June English Medical Research Fund
 The Gordon Fahrni Family Fund
 The Edith Annie Faunt Endowment Fund
 Kathleen Helen Ferries Memorial Fund
 The R.J. Filberg Estate General Fund
 The Robert & Florence Filberg Fund
 Monty and Kathleen Foster Trust
 The Thomas and Eunice Fraser and Allen Fraser-Pike Memorial Fund
 The Florence L. Fyfe-Smith Fund
 Phyllis Griffin Memorial Fund
 Fred J. and Adelaide M. Grover Fund
 The Margaret Haney Fund
 The Helen M. Humphrey Trust
 William and Marion Johnson Trust
 Henry and Annie Kaulback Memorial Fund
 The Alice M. and Donald J. Kerr for Medical Research Fund
 The King's Daughters and Sons Vancouver Fund
 Robert and Anna Koerner Foundation Fund

The Norman Russell Lange Memorial Fund
 The Earle M. and Minnie C. Lawson Fund
 Doreen Martin Margetts Fund for Animal Care
 Helen and Oscar Marrion Fund for Medical Research
 McFarlane-Karp Fund
 Edward B. and Ruby R. McIntyre Fund
 Marion Mitchell Memorial Fund
 The Doris M. Murray Endowment Fund
 New Bastion Theatre Company Endowment Fund
 The Northward Bound Endowment Fund
 May Maynard Ough Endowment Fund
 Milton Owen Memorial Youth Fund
 Beatrice Donald Pilon Memorial Fund
 The George and Rae Poole Family Memorial Fund
 W.J. Sager Fund
 The Seniors Benevolent Fund
 Alex Sereth Fund
 The Sick Children's Research Foundation
 The Howard A. Simons Fund for Medical Research
 The John Bryden Stevenson Fund
 The VanDusen Foundation
 Evelyn Webster Fund
 The Welfare Fund for Children and Youth
 The Alan and Agnes Williamson Fund
 Women's Fund
 Esther Dang/Wing You Wong Charitable Trust
 The Roy and Bertha Wrigley Fund
 The Olive Wyatt Trust Fund for Abused Children

START-UP FUNDS
The minimum initiating capital to establish a fund with the Vancouver Foundation is \$10,000. However, start-up funds allow donors to make a minimum contribution of \$1,000 and provide the balance over a period of ten years.
 Start-up Fund #1 (Richardson)
 Start-up Fund #2 (Dashwood-Jones)
 Start-up Fund #4 (Ramsey)
 Start-up Fund #5 (Lalani)
 Start-up Fund #9 (Towler)
 Start-up Fund #10 (Staff)
 Start-up Fund #16 (Donahue)
 Start-up Fund #18 (Kerfoot)
 Start-up Fund #19 (Kuva)
 Start-up Fund #21 (Chilvers)
 Start-up Fund #22 (Carswell-Black)
 Start-up Fund #23 (Greenwell)

ADVISED FUNDS
Advised Funds allow donors to structure their giving to best suit their individual funding priorities. Fundholders or their chosen advisors may suggest charities which would benefit from their fund.
 Alzheimer's Disease Research Fund
 Ann Claire Angus Fund
 Anmar Fund
 Harry Astoria Memorial Gliding Award Fund B & L Fund
 B.C. First Call Endowment Fund
 B.C. Medical Services Foundation Scholarship Fund
 B.C. Tech S.V.P. Fund No. 1
 B.C. Tech S.V.P. Fund No. 2
 The Paul Robert Badre Bursary Fund
 BakeMark Canada Awards Fund
 BC Camping Association Lorne Brown Campership Fund
 Roberta Lando Beiser Fund
 John Robert Belyea and Joan Elsie Belyea Scholarship and Bursary Fund
 The Blenheim Trust
 Charles W. Brazier Fund
 Brimacombe Fund
 The Thomas and Dorothy Burgess Fund
 Burhenne Scholar in Abdominal Radiology
 CHC Endowment Fund, Vancouver
 Canadian Chapter of International Society for Business Educators Fund
 The Canadian Clubs of British Columbia Fund
 Carnahan Educational Fund
 The M. & H. Carpenter Fund
 Tung and Shirley Chan "Ji Shen" Fund
 John Ka Kin Cheung Memorial Scholarship Fund
 Children's Mental Health Fund
 Christolme Madsen Endowment Fund
 Sir Winston Spencer Churchill Memorial Fund
 The Cooper Fund for Chamber Music
 Crystal Decisions Fund
 Crystal Decisions Fund #2
 The George T. and Myrtle W. Cunningham Fund
 Lillian and Ross Davidson Fund
 R.H. "Slim" and Margaret Davidson Memorial Awards Fund
 Jack Davis Scholarship Fund
 Joseph and Marion Delesalle Fund
 Champa and Dhuru Desai Family Fund
 The Drent Family Fund
 Economic and Conservation Financing Fund
 Fasken Martineau DuMoulin LLP Endowment Fund
 Maurice A. Favell Mesothelioma Research Fund
 Financial Executives Institute Vancouver Scholarship Fund
 Charles and Lucile Flavelle Family Fund
 The Andrew Baker Fleck Foundation
 Harold Scanlon Foley Junior Memorial Fund
 Margaret J. Ford Fund
 Forward Family Fund
 Isabel Loucks Foster Public Health Scholarship Fund
 Gordon Fund for Children
 Penny Gorham Memorial Scholarship and Bursary Fund
 The Helen Graham Canada Prize Fund

- The Brian D. Graves Fund
Howard C. Green Memorial Fund
Greynates Foundation
The Anne Fergus MacKay Groundwater and Muriel Ross Groundwater Educational Fund
Bob and Judy Hager Family Fund
The William D. and Eleanor Gerrie Hamilton Fund
Hansen Family Foundation
The Hardwick Family Fund
Harmelina Fund
T. Garth Harvey Fund
Peter H. Hebb Fund
The Edwina and Paul Heller Fund
The Madge Hogarth Foundation
Irene and Julian Hoogstra Fund
Hope Family Memorial Fund
James and Helen Hunter Fund
The Ingledow Bursary Fund
International Foundation for the Arts Endowment Fund
Saralee James Memorial Award Fund
Monty and Kay Jang and Family Fund
Harry Jerome Scholarship Fund
Dave Johnson Memorial Endowment Fund
Joan Johnston Memorial Fund
Charles Chan Kent Golden Wedding Fund
Pete Ketcham Memorial Scholarship Fund
The Cy and Emerald Keyes Fund
Kogawa-Nakayama Fund
M.R. Lang Fund for Young Families
Isabel Macmillan Latta Fund
Doretta Lee Memorial Fund
S.K. Lee (Dr. Sun Yat-Sen Garden) Endowment Fund
Liber Ero Foundation
Living Rivers Trust Fund
Keith Lord Sport Foundation Fund
The M. Gail MacDonald Memorial Fund
MacDonald-Merritt Fund for Sir Charles Tupper Secondary School
The H.R. MacMillan Family Fund No. 2
The Karen Magnussen Foundation
The Ian F. Manning Memorial Fund
Denise Mara Foundation
Chris Markoff Memorial Fund
Marshall-Stevenson Wildlife Sanctuary Fund
Kurt and Else Maurer Fund
Spencer McBride Memorial Fund
The Catherine Jane McClelland Memorial Fund
The Ritchie W. McCloy Award Fund
The John Haley McDonald and Janice Mary McDonald Memorial Fund
Gerald and Sheahan McGavin Capital Grants Fund
McGill Family Fund
Louise McGregor Charitable Fund
McPhedran-Schlotzhauer Memorial Fund
MEC Endowment Fund for the Environment
Michelson Foundation
Harue and Torasu Mimoto Fund
Lydia Dorothea Minaty Memorial Fund
James A. and Donna-Mae Moore Endowment for Humanity
- The Bill and Elsie More Indian Bursary Fund
Mount Pleasant Area Endowment Fund
Mount Pleasant Legion/Col. C.C.I. Merritt, VC Memorial Scholarship
Neale Fund
North Peace Savings & Credit Union Endowment Fund
Odium Fund
PACE Bursary Trust Fund
Pacific Foundation for Understanding Nature Society Fund
Paper Dolls Fund
The Dr. Donald Paterson Foundation
Patty's Ladybug Cancer Fund
The Pender Fund
George F. Pensom Scholarship Fund
Performing Arts Recognition Fund
The Helen Pitt Fund for Fine Arts
Josh Platzer Memorial Fund - Teen Suicide Awareness and Prevention
Public Health Bursaries of the Associated Boards of Health of BC
Ralston Family Fund
Realtors Care Charitable Fund
The Flora Mary (Dougan) Reddyhoff Memorial Bursary Fund
The Knox Reid Memorial Trust
Ellinor Richards and Hazel Richards Loane Fund
The Richardson Family Fund
The Rix Family Fund
Jeannie Robertson Memorial Scholarship Fund
Dr. Raymond, Violette and Auguste Roach Family Fund
James H.G. Roche Memorial Fund
The Ernest Theodore Rogers 1939 Fund
John Rose Memorial Bursary Fund
The Sa-Hali Fund
Sawers Family Fund
The Seaforth Highlanders of Canada Fund
Seaview Fund
The Second Generation Fund
Shalom Branch Veterans Community Service Endowment Fund
Small Potatoes Fund
St. Christopher's School Society Endowment Fund
Stewart Fund
Irene Joy Stewart and Florence Maud Shedden Endowment Fund for Domestic and Wild Animal Welfare
Strat Fund
The Lord Strathcona Fund
The Seanna and Nicole Strongman Memorial Fund
Tanabe/Thorne Fund
Breton Thomas Memorial Fund
Jack and Mary Topolewski Fund
UNBC Wilp Wilko'oskwil Nisga'a Endowment Fund
Vancouver Police Foundation
W.J. VanDusen Forestry Fund
The Syd Vernon Fund for the Mentally and/or Physically Handicapped
The Vinten Fund
- Donald and Virginia Waldo Relief of Distressed Animals Fund
Kenneth and Joyce Walley Family Fund
Cecil White Scholarship Fund
Whittall Family Fund
The Marilyn Williams St. Thomas Aquinas High School Memorial Scholarship Fund
Tony & Stojna Wind Family Foundation
Dr. Shirley M. Wong Foundation
Jan and Blanche Ydenberg Fund
Carmelle Yelle Palliative Care Fund
- DESIGNATED FUNDS**
Designated Funds direct income to specific charitable organizations named by the donor.
Aircrew Association, Greater Vancouver Branch Scholarship Fund
The Clara and Amondes Anderson Fund
B.C. Disaster Relief Fund
The B.C. Hydro Commonwealth Legacy Fund
David M. Bachop Award Fund
The Donald Alexander Baxter Fund
Bergquist Family Memorial Fund
The Herman Bischoff Foundation
The Bishop's Foundation - Diocese of New Westminster
Boys' and Girls' Clubs of Greater Vancouver Bursary Fund
Kathleen Winnifred Bradshaw Foundation
British Columbia Society for the Prevention of Cruelty to Animals Vancouver Branch
The Douglas McK. Brown Chair of Law Endowment Fund
The Frank C. Brown Memorial Fund
The Ernest E. Buckerfield Fund
The Francis J. Burd Fund
Alexandra Mary Burwell Memorial Fund
The Central City Mission Fund
Rene Charbin Fund
The CKNW Orphans' Fund Chair of Immunology Endowment Fund
Cliff-Marcel Trust Fund
Jack Coblenz Memorial Fund
Ruth Isabel Colbourne Fund
Collingwood Amenities Endowment Fund
Samuel and June Comber Fund
The Fitzalan V. and Mabel G. Cornwall Endowment Fund
The John and Doris Corrigan Fund for Visually Impaired Young Persons
Vivien Miller Coster and Arthur Coster Memorial Fund
The David Diamond Memorial Fund
Frederick H. Dietrich Memorial Fund
The Laura and J. Willox Duncan Fund
Clair G. Dunham and Helen L. Dunham Fund
Mya Domeij Evenden Memorial Fund
The Guy Flavelle Memorial Fund
Louise Fletcher Memorial Fund
Edna Leckie Fraser Memorial Fund
Ingrid Frederickson Memorial Fund
The Reg Fry Endowment Fund
Archibald P. Glen-U.B.C. Scholarship and Bursary Fund
Penny Gorham Memorial Scholarship and Bursary Fund
- The Ruby Rachel Graham Fund
Anna Ruthven Greig Fund
Douglas Haig Gross Memorial Fund
John Grot Memorial Fund for U.B.C.'s Chair in Women and Law
John Grot Memorial Fund
George Halpern Fund
The Carl and Elsie Halterman Research Fund
The Carl and Elsie Halterman Scholarship and Bursary Fund
The Dal Hawkshaw Fund for Vancouver Rowing Club-Centennial 1986
Florence and Hedley Hipwell Fund
The Margaret J. Hoare Fund
Dr. J.D. Hobden Scholarship Fund
The Madge Hogarth Fund
Bob and Molly Hole Fund
The John E. and Louise Howson Fund
William L. Hurford Memorial Trust Fund
William E. and Marion (Thelma) Ingledew Fund
Firoozeh Shahryar Iranshad Memorial Fund
Jambor Family Fund
Stanley and Hilda James I.O.D.E. Fund
Robert E. Jefferson Memorial Fund
Svend Jakob Jensen Memorial Fund
Harry W. Jerome Commemorative Society Fund
Nellie and Bernard Johnson & Son, Edwin Johnson Memorial Fund
Marie Elizabeth and Adolphe William Pal Jones Fund
Janusz and Zofia Kaller Memorial Fund
The Kanya Student Aid Trust Fund for St. George's, Shawnigan Lake Schools and Brentwood College
G. Peter and Barbara E. Kaye Fund
George P. Kelly Memorial Fund
Robert Kenny Fund
Betty Kinnear Memorial Trust Fund
Dr. Kirk Finlayson Koerner Memorial Fund
The Bernard and Kathleen Lazarus Fund
Robert J. Lecky Memorial Fund
S.K. Lee Academy (C.C.C.) Endowment Fund
S.K. Lee (B.C. Chinese Music Association) Endowment Fund
Harold W. Lefever Fund
The Elda Lindenfeld Memorial Fund
Margaret Stevenson Loch Memorial Fund
The Leon C. and Helen Macken Fund
Jessie Main Fund
Eleanor and H. Richardson Malkin Fund
Mathews Family Fund
Ellen Ethel McHattie Memorial Bursary Fund
The Senator & Mrs. S.S. McKeen Memorial Fund
Evelyn de Rostaing McMann Fund
Edward J. Meilicke Fund
Hugo E. Meilicke Fund
Barry and Ruth Miller Memorial Fund
The Reg C. Miller Memorial Fund
The Cornelius Leonard Mitchell Scholarship Fund
The Wilma Mitchell Memorial Fund
Dorothea Meilicke Moore Scholarship Fund
- Cecil Merritt and James W. Bathurst Fund
Marion L. Morgan Fund
The Bill Morgan Memorial Trust
The George E. Morrison Fund
Anne Louise Mundell Memorial Fund
B.Y. Nakano Fund
Peggy and Howard Naphtali Family Memorial Fund
Native Brotherhood of B.C. Jubilee Scholarship Fund
Nelson and District Hospice Society Endowment Fund
The George W. & Mary E. O'Brien Fund
The Walter S. Owen Chair of Law Endowment Fund
Walter S. Owen Fund
The Georgette and Walter Paltins Family Fund
Partners in Stewardship Fund
Dr. Donald Paterson Memorial Fund
The Rachel Paul Memorial Endowment Fund
Jamshed K. Pavri Memorial Fund
The Ross and Agnes Pendleton Fund
Charles H. Pitt Fund
H. Keith and Edith M. Ralston Fund
The Real Estate Institute of British Columbia-U.B.C. Fund A
The William E. and Emily Ross Fund
J.B. Russell Fund
The Salvation Army Fund
The Dr. and Mrs. Samu Schaffer Memorial Fund
Mr. and Mrs. Pon Paul Schuloung (C.C.C.) Endowment Fund
Security Fund
The Percy Shallcross Fund for Youth Training
Shalom Branch #178
The Royal Canadian Legion Endowment Fund
Henry K. Shindler Memorial Fund
Michael Smith Fund
The Hannah Woodnutt Smith Memorial Fund
St. Andrew's - Wesley Church Endowment Fund
St. Saviour's Anglican Church Garden Fund
The Albert B. and Mary Steiner Fund
The Brigadier James Crossley Stewart and The Dr. Edwin James Lyon Memorial Fund
Supporting Burnaby Youth Fund
The George Tanco Fund
The Norman G. Thompson Memorial Bursary Fund
The Tri-University's Paul and Helen Trussell Science Student Endowment Fund
J.L. Trumbull Fund
The Edith Tweedie Memorial Fund
The Sarah Tweedie Memorial Fund
U.B.C. Rick Hansen Man in Motion Fund
The Vancouver Council of B'nai B'rith Men and Women Endowment Fund
Edward J. Meilicke Fund
Hugo E. Meilicke Fund
Barry and Ruth Miller Memorial Fund
The Reg C. Miller Memorial Fund
The Cornelius Leonard Mitchell Scholarship Fund
The Wilma Mitchell Memorial Fund
Dorothea Meilicke Moore Scholarship Fund
- York House School Founders Scholarship Fund
Mel Jr. and Marty Zajac Memorial Fund
- COMMUNITY FOUNDATIONS**
Vancouver Foundation encourages donors throughout the province to support the community foundation that operates for the benefit of their local community.
Alberni Valley Community Foundation Endowment Fund
Bulkley Valley Fund
Campbell River Community Foundation Endowment Fund
Cariboo Foundation Endowment Fund
Columbia Valley Community Foundation Fund
Community Foundation of the North Okanagan
Community Foundation of Whistler Endowment Fund
Comox Valley Community Foundation Endowment Fund
Golden & District Community Foundation Fund
Kamloops Foundation Endowment Fund
Kent-Harrison Foundation Endowment Fund
Kimberley & District Community Foundation Fund
North Shore Community Foundation Fund
Osprey Community Foundation Endowment Fund
Parksville-Qualicum Community Foundation Fund
Penticton and District Foundation Fund
Phoenix Foundation of the Boundary Communities Fund
Port Moody Foundation Fund
Powell River Community Foundation Fund
Prince George Community Foundation Endowment Fund
Prince Rupert Regional Community Foundation Fund
Quesnel Community Foundation Fund
Revelstoke Community Foundation Fund
The Richmond Foundation Endowment Fund
Shuswap Community Foundation Endowment Fund
Surrey Foundation Endowment Fund
West Vancouver Foundation Society Endowment Fund
- AGENCY ENDOWMENT FUNDS**
Agency Endowment Funds are established by non-profit organizations. Income generated from the capital provides stable funding on a long term basis.
The 411 Vancouver Foundation Fund
A.E.S. Autism Education Society Endowment Fund
A.L.S. Society of British Columbia Endowment Fund
A.S.T.C. Science World Society Endowment Fund
Abbeyfield British Columbia Trust Fund
Abbotsford Community Services Society Endowment Fund
Bernie Agg Scholarship Fund
AIDS Vancouver Endowment Fund
Alano Club of Vancouver Endowment Fund
Alexandra Foundation Fund
The Alma VanDusen Garden Fund
- Alzheimer Society of B.C. Endowment Fund
The Anglican Provincial Synod of British Columbia Centennial Church Extension Fund
The Architecture Foundation of British Columbia Fund
Art Gallery of Greater Victoria Foundation Endowment Fund
Artaban Jubilee Endowment Fund
Arthritis & Rheumatism Fund
The Arts Club of Vancouver Endowment Fund
Association of Neighbourhood Houses Fund
The Auxiliary to the Vancouver General Hospital
Axis Mime Theatre Society Endowment Fund
B.C. Centennial Trail Foundation
B.C. Farm Machinery and Agricultural Museum Association Fund
B.C. Golf House Society Endowment Fund
B.C. Housing Foundation Senior Citizens Housing Fund
B.C. Institute of Technology Student Aid Endowment Fund
B.C. Libraries Endowment Trust
B.C. Schizophrenia Society Endowment Fund
B.C. Special Olympics Fund
B.C. Women's Hospital and Health Centre Foundation Endowment Fund
B.C.S.P.C.A. Endowment Fund for Small Communities
Bamfield Marine Station Scholarship Endowment Fund
Battered Women's Support Services Endowment Fund
BC Leadership in Spinal Cord Research Fund
BC Rehabilitation Foundation Fund
Big Brothers of Greater Vancouver Endowment Fund
The Boy Scouts Development Fund
The Boy Scouts Fund
The Boy Scouts of Canada (Burnaby Region) Endowment Fund
The Boys' and Girls' Clubs of Greater Vancouver Foundation Endowment Fund
Britannia Community Services Centre Endowment Fund
Britannia Secondary School Scholarship Fund
The British Columbia Amateur Sports Council Fund
British Columbia and Yukon Boy Scout Fund
British Columbia Aviation Council Scholarship and Bursary Endowment Fund
British Columbia Canada World Youth Endowment Fund
The British Columbia Cancer Foundation Endowment Fund
British Columbia Civil Liberties Association Endowment Fund
British Columbia Epilepsy Society Endowment Fund
British Columbia Forest Heritage Memorial Endowment Fund
British Columbia Girl Guide Fund
British Columbia Heart Foundation Endowment Fund
British Columbia Museums Association Endowment Fund
The British Columbia Regiment (D.C.O.) Endowment Fund
- The British Columbia Ridley Scholarship Endowment Fund
British Columbia Rugby Union Legacy Fund
The British Columbia Sports Hall of Fame & Museum Foundation Fund
The Brock House Society Trust Fund
Burnaby Association for the Mentally Handicapped Endowment Fund
Camosun College Foundation Endowment Fund
Camp Fircom Society Endowment Fund
Canada World Youth National Endowment Fund
Canadian Breast Cancer Foundation - B.C.-Yukon Chapter Endowment Fund
Canadian Forestry Association of British Columbia Conservation Fund
Canadian Mental Health Association, B.C. Division
Canadian Music Centre British Columbia Region Fund
The Canadian Red Cross Society, British Columbia-Yukon Division Fund
Capilano College Educational Enhancement Fund
Carey Hall Endowment Fund
Cariboo College Student Financial Aid Trust
The Cariboo Endowment Fund
Carousel Theatre Society Endowment Fund
Cartwright Gallery Foundation
CCB Reserve
Cedar Lodge Endowment Fund
Centre for North American Business Studies Endowment Fund
The Chartered Accountants' Education Endowment of B.C. Endowment Fund
The Cherniavsky Junior Club Fund
Child Abuse Research & Education Endowment Fund
Children's Arts Umbrella Fund
The Children's Festival Fund
The Children's Hospital Foundation Capital Fund
The Children's Hospital Foundation Income Fund
Children's Neurosurgery Endowment Fund
Chilliwack Family YMCA Endowment Fund
Chinese Cultural Centre of Vancouver Endowment Fund
Tom Chong Memorial Fund for Children's Hospital Research
Christ Church Cathedral Endowment Fund
Christian International Leaders Foundation Endowment Fund
Chronic Pain Relief Fund
CNIB, B.C. - Yukon Division, Endowment Fund
Coaches Association of British Columbia Fund
Dr. C.J. Coady Memorial Fund
Coast Foundation Endowment Fund
College of the Rockies Endowment Fund
Collingwood Neighbourhood House Society Endowment Fund
Collingwood School Scholarship Fund
Community Arts Council of the Alberni Valley Endowment Fund
Community Arts Council of Richmond Endowment Fund

- Community Arts Council of Vancouver Endowment Fund
- Comox Valley Music Society/CYMC Endowment Fund
- Covenant House Vancouver Sanctuary Fund
- The Cowichan Symphony Society Endowment Fund
- Crafts Association of British Columbia Fund
- Creston Valley Wildlife Management Area Endowment Fund
- Crofton House School Endowment Fund
- Crofton House School Gordon Bursary Fund
- CSAA Endowment Fund
- Dean of Commerce Fund
- Delta Association for the Handicapped Endowment Fund
- Deltassist Community Services Endowment Fund
- Department of Radiology "Florence Gahr" Academic Fund
- Harry DeSwager Big Brothers & Big Sisters of Victoria Endowment Fund
- The Diocese of Caledonia Ministry Fund
- The Diocese of Caledonia Missions to Seamen Fund
- Disabled Skiers Association of British Columbia Endowment Fund
- Douglas College Student Trust
- Duke of Edinburgh's Award, B.C. and Yukon Division, Endowment Fund
- The Elizabeth Fry Society of Greater Vancouver Endowment Fund
- Dr. G.R.F. Elliot Fellowship in Community Health Endowment Fund
- The Emily Carr College of Art and Design Foundation Endowment Fund
- Endowment Fund for the Education of Dyslexic Children
- Eric Hamber Secondary School Scholarship Fund
- Bruce Eriksen Memorial Fund
- Evans Lake Forest Education Society Heritage Fund
- Faculty of Medicine Endowment Fund
- Fairbridge Alumni Bursary Fund
- The Family and Children's Foundation of British Columbia
- Federation of British Columbia Naturalists Foundation Endowment Fund
- Franklin Community School Endowment Fund
- Fraser Academy Endowment Fund
- Fraser Institute Fund
- Friends of Chamber Music Endowment Fund
- Geriatric Medicine Endowment Fund
- Gizeh Temple Shrine Chair of Orthopedics Fund
- Glenfir School Scholarship Fund
- Glenlyon-Norfolk School Endowment Fund
- Green Thumb Theatre for Young People Endowment Fund
- Hilda Gregory Bursary Fund
- Frank and Emily Griffiths Endowment Fund for Planned Giving at the United Way of the Lower Mainland
- The Rick Hansen Man in Motion Legacy Fund
- Hard of Hearing/Late-Deafened Endowment Fund
- Hastings Institute Endowment Fund
- Maria Hettinger Memorial Awards Fund
- Don Hill Education Endowment Fund
- The International Centre for Criminal Law Reform and Criminal Justice Policy Fund
- Italian Cultural Centre Society Endowment Fund
- Jewish Family Services Endowment Fund
- The Jewish Historical Society of British Columbia Endowment Fund
- Junior Achievement of British Columbia Foundation Endowment Fund
- Junior League of Greater Vancouver Foundation
- Kaleidoscope Theatre Endowment Fund
- G. Peter Kaye Lectures Endowment Fund
- Keats Camps Endowment Fund
- The Kettle Friendship Society Endowment Fund
- Kootenay Society for Community Living Endowment Fund
- Kwantlen College Endowment Fund
- Langara College Foundation Scholarship and Bursary Fund
- Langley Community Music School Fund
- Langley Community Music School Permanent Scholarship and Bursary Fund
- Langley Family Services Fund
- Langley Lodge Endowment Fund
- Latta Estate Camperships and General Assistance Fund
- The Laurier Fund
- Leadership Vancouver Endowment Fund
- Legal Services Society Endowment Fund
- The Lions Gate Healthcare Research Fund
- Lions Gate Hospice/Palliative Care Fund
- Lord Byng Secondary School Fund
- Lower Fraser Valley Cerebral Palsy Association Endowment Fund
- H.R. MacMillan Space Centre Endowment Fund
- Magee Secondary School Scholarships Endowment Fund
- Malaspina University-College Student Endowment Fund
- Maple Ridge-Pitt Meadows Community Services Council Endowment Fund
- The Allan T. Markin Benevolent Fund
- The Marpole Women's Auxiliary Endowment Fund
- Michael Wayne McDonnell Endowment Fund
- The Missions to Seafarers in the Diocese of New Westminster Heritage Endowment Fund
- The Missions to Seafarers in the Diocese of New Westminster Endowment Fund
- Morice Legacy Fund
- MOSAIC Foundation Fund
- Mother and Child Health Foundation Endowment Fund
- "Multiple Sclerosis Society of Canada, B.C. Division Endowment Fund"
- The Naramata Fund for Christian Lay Leadership
- National Nikkei Heritage Centre Society - Nikkei Place Endowment Fund
- The Nature Trust of British Columbia Fund
- Nautical Professional Education Society of Canada Fund
- The New Caledonia Student Aid Endowment Fund
- New Westminster Foundation Endowment Fund
- New Westminster Public Library Esther Paulson Staff Development Fund
- North Island College Endowment Fund
- North Shore Counselling Centre Society Endowment Fund
- The North Shore Family Services Society Endowment Fund
- Northern Lights College Foundation Endowment Fund
- Northwest Community College Endowment Fund
- Northwestern Society of Intestinal Research Endowment Fund
- Okanagan University College Scholarship and Bursary Endowment Fund
- Ophthalmology Fund
- Order of St. John Palliative Care Endowment Fund
- Outward Bound Perpetual Endowment Fund
- Pacific Otolaryngology Foundation Endowment Fund
- Pacific Parkinsons Research Fund
- The Pacific Riding for the Disabled Endowment Fund
- Pacific Salmon Endowment Fund
- Paediatric Development Fund
- Paediatric Program Development Fund
- The Pathology Fund: Friends for study and prevention of human disease
- Peace Arch Hospital Foundation Memorial Fund
- Lester B. Pearson Scholarship Endowment Fund
- Peninsula Arts Foundation Endowment Fund
- Playhouse Foundation Fund
- PLEA Volunteer Program for Children Fund
- Point Grey School Scholarships and Awards Endowment Fund
- Nan Poliakov Memorial Fund
- Prince of Wales Secondary School Scholarship Fund
- Queen Margaret's School Scholarship and Bursary Endowment Fund
- The Rediscovery Trust
- Laura and Richard Rees Camperships Fund
- Regent College Chinese Studies Program Endowment Fund
- Regent College Fund
- Richmond Public Library Endowment Fund
- P.M. Ross Laboratory Educational Fund
- Royal British Columbia Museum Fund
- The Royal Commonwealth Society Educational Endowment Fund
- The Royal Westminster Regiment Association Endowment Fund
- The Salvation Army Endowment Fund
- Sam Sullivan Disability Foundation Fund (Reach Disability Foundation)
- Sandel Fund
- Michael Sandover-Sly Memorial Fund
- Schizophrenia Research Fund
- The Scholarship Fund of the Alumni of the Royal Conservatory of Toronto, Vancouver Chapter
- The School of Audiology and Speech Sciences Endowment Fund
- Sculptors' Society of British Columbia Endowment and Preservation Trust
- The Seaforth Highlander Cadets of Canada Fund
- Seaforth Highlanders of Canada Band Endowment Fund
- Selkirk College Endowment Fund
- The Jack and Doris Shadbolt Foundation Endowment Fund 1988
- The Jack and Doris Shadbolt Foundation Endowment Fund 1998
- Shalom Branch #178 The Royal Canadian Legion Endowment Fund
- Shawnigan Lake School Foundation
- Shawnigan Lake School Playfair Bursary
- Gordon M. Shrum Chair in Science Fund
- Simon Fraser University Bridge Endowment Fund
- Simon Fraser University Scholarship and Bursary Endowment Fund
- Society for Children and Youth of B.C. Endowment Fund
- Society for the Reform of Criminal Law Fund
- South Granville Seniors Friendship Centre Society Endowment Fund
- Spinal Cord Research Endowment Fund
- Spirit of the North Healthcare Foundation Fund
- The Sport Fund
- St. Francis In the Wood Anglican Church Endowment Fund
- St. George's School Foundation Endowment Fund
- St. George's School John Harker Memorial Fund
- St. John's (Shaughnessy) Anglican Church Endowment Fund
- St. Jude's Anglican Home Society Endowment Fund
- St. Michaels University School Endowment Fund
- St. Paul's Hospital Foundation of Vancouver Endowment Fund
- St. Paul's Indian Church Preservation Fund
- St. Vincent's Hospital Foundation Endowment Fund
- Strathcona Alumni Fund
- Stanley Noble Stronge Wheelchair Basketball Fund
- Dr. Sun Yat-Sen Classical Chinese Garden Endowment Fund
- The Sunny Hill Foundation for Children Endowment Fund
- Surrey Choral Arts Project Society Fund
- TEAL Charitable Foundation
- TEAL/TESOL AIDS and Health Education Fund
- TELUS Employees' Community Fund Endowment Fund
- Templeton Secondary School Educational Foundation Endowment Fund
- The Theological Education Fund
- Trail Regional Hospital Foundation Legacy Fund
- Trinity Western Advancement Fund
- Tutoring-Aid Society Endowment Fund
- U.B.C. Alumni Scholarship and Bursary Endowment Fund
- U.B.C. President's Endowment Fund
- U.B.C. Program for Retired People Endowment Fund
- U.B.C. - Disability Resource Centre Endowment
- The Ultrasound Educational Endowment Fund
- Unit Association 12 (Vancouver) Medical Company Museum Fund
- United Chinese Community Enrichment Services Society Endowment Fund
- United Nations Association in Canada John Gibbard Endowment Fund
- United Way of Cranbrook Endowment Fund
- United Way of the Lower Mainland Endowment Fund
- The University College of the Fraser Valley Student Assistance Fund
- University of Northern British Columbia Endowment Fund
- University of Victoria Endowment Fund
- University of Victoria Applied Economics Fund
- V.C.C. Educational Foundation Endowment Fund
- Vancouver Academy of Music Endowment Fund
- Vancouver Academy of Music Library Endowment Fund
- Vancouver Academy of Music Opera Programme Fund
- Vancouver Academy of Music Scholarship Fund
- Vancouver Aquarium Endowment Fund
- The Vancouver Art Gallery Endowment Fund for Acquisitions of Art
- The Vancouver Art Gallery Endowment Fund
- The Vancouver Bach Choir Endowment Fund
- Vancouver Ballet Society Endowment Fund
- Vancouver Chamber Choir Endowment Fund
- Vancouver Crisis Centre Endowment Fund
- The Vancouver East Cultural Centre Endowment Fund
- The Vancouver General Hospital Foundation Fund
- Vancouver Heritage Conservation Endowment Fund
- Vancouver Historical Fund
- Vancouver Holocaust Centre Society Endowment for Education and Remembrance
- The Vancouver Institute Endowment Fund
- The Vancouver Maritime Museum Endowment Fund
- Vancouver Museum Association Fund
- Vancouver Oral Centre for Deaf Children Fund
- The Vancouver Parks Foundation
- Vancouver Police Historical Society & Centennial Museum Raymond J. Canuel Scholarship/Bursary Endowment Fund
- Vancouver Public Library Trust
- Vancouver Recital Society Fund
- Vancouver Resource Society Endowment Fund
- Vancouver School of Theology Fund
- The Vancouver Sun Children's Fund Trust
- The Vancouver Symphony Society Endowment Fund
- Vancouver Technical Secondary School Scholarship Fund
- Vancouver Volunteer Centre Endowment Fund
- The Vancouver Youth Symphony Orchestra Society Endowment Fund
- VanDusen Botanical Gardens Association Endowment Fund
- The W.J. VanDusen Research Fellowship Management Endowment Fund
- The Variety Club of British Columbia Endowment Fund
- Vernon Jubilee Hospital Foundation Endowment Fund
- Victoria Conservatory of Music Scholarship and Bursary and Endowment Fund
- Victoria Epilepsy and Parkinson's Centre Fund
- Victoria High School Alumni Fund
- The Victoria R.E.A.D. Society Bursary Endowment Fund
- Victoria Symphony Foundation Fund
- Victorian Order of Nurses (VON) British Columbia Fund
- Sophie and Isaac Waldman/Jewish Community Centre Endowment Fund for the Isaac Waldman Jewish Public Library
- Waldorf School Fund of Vancouver
- West Coast Railway Endowment Fund
- Western Institute for the Deaf Endowment Fund
- Whistler Health Care Foundation Endowment Fund
- Whittaker Scholarship Fund
- Women's Studies Endowment Trust Fund
- WRA Wildlife Rescue Association Foundation
- York House School - June Brown Cliff Scholarship Fund
- York House School Endowment Fund
- The Young Men's Christian Association of Greater Vancouver Endowment Fund
- The Young Women's Christian Association Fund
- Youth Parliament of B.C. Alumni Fund
- YVR Wildlife Stewardship Fund

Contributors

In 2002, Vancouver Foundation gratefully received additions to open and closed funds in the form of outright gifts and previously designated testamentary gifts from estates. We acknowledge with appreciation the support of the individuals and organizations listed below.

GIFTS FROM INDIVIDUALS

- R.E. Aasen
- Estate of Elizabeth Oline Abbas
- Ash V. Abhyankar
- Mr. & Mrs. L.L. Achtemichuk
- Timothy D. Agg
- Alex and Helen Agon
- Joaquin and Helen Agon
- Mr. & Mrs. Brian Ainsworth
- Michael and Ellie Ainsworth
- Mr. & Mrs. Douglas Aldridge
- D. Murray Alexander
- Dave and Betty Allan
- Mr. & Mrs. R.H. Allen
- Hugh R. Alley
- Justine Amezcuca
- Jack, Laurie, Robyn and Devon Anderson
- Joan Andrews
- Margaret Angus
- Anonymous (9)
- Eileen Anthony
- Wendy Anthony
- Bill and Barbara Armstrong
- Mr. & Mrs. Brian Atkins
- A.L. Augustine
- Marianne Baccus
- Soo Ryony Bae
- Lisa Bailey
- Valrie Ballantyne
- Cheryl Bancroft
- Joan i. Baron
- Liz Bartliff
- Frank Battershill
- Edward Beauregard
- Nick J. Bedford
- Mr. & Mrs. John Bell
- Mr. & Mrs. Lee Bennett
- Estate of Arthur Bergquist
- Ron and Georgi Bertuzzi
- John W. Biasucci
- Laura W. Bicknell
- M. Lynne Bigg
- Mr. & Mrs. Tim Bjorgan
- Richard Blair
- Phyllis Blanford
- Robert Bligh
- David and Dorothy Bond
- Gordon J. Bondoroff
- Alan M. Bone
- Andre W. Borer
- Priscilla Boucher
- Bob Bourgeois
- Moira Bradshaw
- Mr. & Mrs. Carl R. Brandes
- Joan L. Brandt
- Dawn Brennan
- Vicky Brkich
- Patricia Broderick
- Peter and Debra Broderick and Family
- L. and S. Brodie
- Mr. & Mrs. Bill Brooke
- Cathy Brown
- Michael and Diane Brown
- Michael Brown
- Verna Brown
- W. Thomas Brown
- Frances Bryan
- Norma, Peter and Jason Bryant
- Barry Burk
- Mr. & Mrs. Cameron Burns
- Sherry Burrows
- Mary Busby
- Glen Bussey
- Linda Caisley
- Mr. & Mrs. Bruce Calder
- Carmella Campagna
- Mr. & Mrs. Alexander Campbell
- Jeffrey Campbell
- Mr. & Mrs. Brian Cannon
- Mona M. Cantwell
- Mr. & Mrs. R. Carlisle
- J. Douglas Carnahan
- Marguerite Cassetta
- Mr. & Mrs. Brad Chambers
- Mr. & Mrs. Lawrence Champion
- B. Chan
- Mr. & Mrs. David Chan
- Katherine K. Chan
- Mr. & Mrs. Krishan Chand
- Mr. & Mrs. Michael M. Chaney
- Corinna Chang
- John Chang
- Nancy Chapman
- Estate of Rene Charbin
- Judy Charlton
- L.C. Cheng
- Yasutsugu and Eiko Chikamori
- Pauline Choi
- Susan Chorney
- Anthony Clarke
- John Clarke
- Mr. & Mrs. Peter Clayden
- Sylvianne Clement
- Mauri Clemons-Braund
- Wendy Collingwood
- Estate of Phae Collins
- Elizabeth Common
- Mr. & Mrs. James R. Connell
- Harvie Cooke
- Muriel J.F. Cooke
- W. Charles Cooper
- Bob Corbett
- Donna Cowan
- Stephen and Cheryl Cowan and Family
- C.J. Cox
- Mr. & Mrs. John Cox
- Mr. & Mrs. Terrence Cox
- Mr. & Mrs. David Craig
- Larry Cromarty
- Dolores Croth
- Mr. & Mrs. George D. Cunningham
- Joni M. Cunningham
- Lyla Dahl
- Virginia Dalton
- M. Dann
- Debbie Dasilva
- Colin M. Dathan
- Gail Y. Davidson
- D.B. De Ath
- Dr. and Mrs. Ron DeMarchi
- Doris Dennison
- Mr. & Mrs. William Derkach
- Marsha Dickson
- Angie Dobie
- Margaret Domeij

L. Donnelly
Theresa M. Dow
Patrick J. Doyle
Jan Drent
Copper P. Drew
S. Jane Drewry
Barry and Beth Drummond
Donald Drummond
Estate of Alice Muriel B. Duff
Mr. & Mrs. James Durnford
Merv Dunford
Mr. & Mrs. David Dunnigan
Mr. & Mrs. Eugene Durnin
Mr. & Mrs. Roger Eastwood
Connie Edlund
Susan Eggleton
W. Roy Ellwood
Employees of Vancouver Foundation
Mr. & Mrs. Leopold Engelmann
Jacqueline C. Erleben
Mr. & Mrs. Bill Etherington
Mr. & Mrs. Peter Evdorimoff and Family
Eleanor M. Evenden
Nancy Everett
Niki Fairweather
C.L. Fan
Mr. & Mrs. Larry Farquhar
Catherine Farrar
Susan Fawcus
Dr. Edward Fenn
J. Ferguson
Mr. & Mrs. Sam Fillipoff
Mr. & Mrs. James Finlay
Patricia Finlay
Estate of Shirley Louise Fletcher
Eleanor Forbes
Mr. & Mrs. Rob Forbes
Mr. & Mrs. Ron Forbes
Margaret J. Ford
Andrew Foulds
Greg Foweraker
Evelin Fowler
Loane L. Fowler
Richard Fowler
Y. Fowler
Tanya Fox
Norman Francis
Estate of Esme Helene Fraser-Pike
Mr. & Mrs. Harry Freer
Adrian French
Kimberley Fronc
William Fryer
Mr. & Mrs. Y. Fuchiwaki
S. Fung
Mr. & Mrs. David Galloway
Gordon D. Gatehouse
J. Robert Gaynor
William George
Rochelle M. Gellatly
Barbara Ann Gibbins
Justine Gibbons
Rev. James Ronald Gibbs
Marg Gibson
Mr. & Mrs. James Gillis
Christopher Glen
M. Laureen Goddard
Myrna Gopaulsingh
Christopher Gora
Francis Gorjian
Ellis Gostling
David Graham
E. Graham
Helen Graham
Estate of Alma Mary Grant
Mr. & Mrs. Ian L. Grant
Brian D. Graves
Brenda Greczmiel
Carolyn L. Green
Kevin L. Green
Brian Greene
ida Greene
Mr. & Mrs. James L. Grey

Patricia M. Griffin
Lee and George Grills
Karin Grossmann
Mr. & Mrs. Karl Gustafson
Mr. & Mrs. Gordon Guyon
Phyllis Haksi
Mr. & Mrs. Frank Halpin
T. Hamilton
Poul Hansen
Robyn Hanson
C.H. Hao
Dr. David F. Hardwick
Jo-Ann Hardy
Vernon H. Hargreaves
Susan Harmer
C. Harnett
Sean, Sandra and Ryan Harrington
Bradley Harris
Nancy E. Harrison
T. Garth Harvey
Brent Hawkins
Fred and Janice Hawkins
Paul E. Healey
Wendy Hedden
Linda and Bill Heese
Mr. & Mrs. Hans Heilmann
Jane Hemmerich
Philip Henderson
Mr. & Mrs. Rick Hikida
Diana B. Hill
Laurel L. Hill
Sandra Hill
Estate of Winifred T. Hill
Mr. & Mrs. Randy Hillaby
R.W. Hind
Dennis Hnatyszen
Christine Ho
Mr. & Mrs. Mark Hoath
Mr. & Mrs. Daniel Hobson
Michael and Maureen Hodder
Beverly J. Hodgins
Grace Hoff
Mr. & Mrs. Donald D. Hogarth
Joyce Hollenberg
Harold Holtby
Gerben Hoogstra
Julian K. Hoogstra
Dennis and Marg Howard
Cuthbert Huckvale
Pacita Huckvale
Mr. & Mrs. James Hughes
Michael J. Hughes
C. Jane Hunter
James D. Hunter
Ron Hunter
Stan, Gail and Sharna Hurwitz
Dr. and Mrs. David Hutnyk
Mr. & Mrs. Bruce Imrie
Chor Ling Ip
Linda Ireland
Robert A. Jackson and Family
Mr. & Mrs. Hugh Jacobs
Michael Jacobson
Monty and Kay Jang
Q.M. Jang
Barbara Jaquith
Christopher Jauer
Mr. & Mrs. Kim Jensen
Nicole A. Jeschnik
Estate of Jane Jetter
Mr. & Mrs. Myung-Shin Jin
Mr. & Mrs. Cal Johnson
Ken Johnson
Barbara Johnston
D.R. Lukin Johnston
Gerda A. Johnstone
Mr. & Mrs. R. Joshi
Annie Jun
Enn and Christine Jurgenson
Peter and Anne-Marie Kains
Shelley Kamlah
Mr. & Mrs. Hans Kammer

Jeannie Kanakos
Estate of Kathleen A. Karp
Dennis Kearns
John S. Keenlyside
Mr. & Mrs. David Keillor
Mr. & Mrs. Christopher G.D. Kelly
Mr. & Mrs. Stephen Kemper
Grace Kent
Donalda Kerr
Donald Kieran
Mr. & Mrs. Joseph A.G. King
William and Alice King
David Kinnear
Mr. & Mrs. Ross Kirkpatrick
Glenn and Dawna Kishi
Barbara A. Kissel
Norm and Sandy Knowles
Mary V. Kondoff
Mr. & Mrs. Willy Konkin
Patricia Kramer
E. Krowchuk
Jeff Labonte
Nellie Lacey
Steve and Ann Lacey
Frederick Lackmance
Ruth A. Laing
Leon and Su Lalsingh
Philip Lam
Kathy and Chops Lambert
Mr. & Mrs. Evert Lamberts
John Langstaff
Ian J. Laramie
Mr. & Mrs. Craig Larsen
Tony K. Lau
Mr. & Mrs. James Lavery
Lindsay Lawrence
Marilyn Lawrence
Frances Lawson
Mr. & Mrs. Ralph Layzell
Jean P. Leach
David and Dorothy Lear
B.H. and Gladys Lee
E.S.Y. Lee
H.P.K. Lee
Olivia Lee
S.K. Lee
V. Paul Lee
Mr. & Mrs. Ronald Lemieux
Mr. & Mrs. David Leonard
Carol Leong
Connie Leung
H.T. Leung
Barbara Lewis
S.M. Lewis
Yehong Li
Lietz Family
Mr. & Mrs. Roy Lightfoot
Deborah Lightman
Grace Lindsay
Estate of Margaret S. Loch
Jim and Rhonda Locke
Diana Lodge
Mairi Anne Lonemdre
Mr. & Mrs. Norman Louie
Mr. & Mrs. James Love
Craig Stephen Lowe
Mr. & Mrs. Gordon Lucas
Colin Luccock
Ed Luccock
Gordon Luccock
John Luccock
Pamela Lui
Philippa F. Lyons
George M. Lytle, Jr.
Tina Ma
Catherine Macdonald
Mr. & Mrs. John Mackenzie
Rod and Linda MacKenzie
Mr. & Mrs. Charles MacKinnon
Janet MacLean
Mr. & Mrs. Robert Maclean
April R. MacLeod

A.G.M. (Sandy) MacPherson
Joy Mailey
Andrea C. Majorki
W.S. Mak
Eileen Manning
Gavin Manning
Denise Mara
Heather Marshall
Lawrence A. Marshall
Mr. & Mrs. Sherwood Marshall
Mr. & Mrs. Jim Martens
Susan Martin
James Marynowski
Derek Mather
Earl and Ann Matheson
Kathy Matich
Ilgard D. Matthes
Dolores Mattson
Kurt Maurer
Edith McBride
Stanley McBride
Mr. & Mrs. Sydney McBride
Mr. & Mrs. Mark McCallum
Naomi McCallum
Theresa McComb
Mr. & Mrs. Gordon McConkey
Estate of Ernest G. McCorkell
Bill McEachnie
Gail McEachnie
Mr. & Mrs. William McEwen
Gerald A.B. and Sheahan McGavin
Robert and Brenda McGill
Margaret R. McGillivray
Barbara McIntyre
Andrew L. McKay
Rob McKeown
Mr. & Mrs. Terence McKimm
Mr. & Mrs. Gregory McKinstry
Erin McKnight
Carol F. McLean
Robert McLean
E. McMenn
John D. McMullen
Dr. and Mrs. Francis McNair
Linda M. McPhail
James and Beverly McPherson
Marla McPherson
Norah McRae
Yolanda Neale
Maria Medic
Parvez R. Mehta
Jan H. Mensink
i.L. Merenda
Betty Michal
Howard Peto
Mr. & Mrs. James Phair
Maria T. Pinelli
Nettie Planaden
Mr. & Mrs. Fred Pleasance
Harvey Popoff
Mr. & Mrs. M.L. Preece
Kenneth G. Pringle
Micha J. Pringle
Marjorie Pryor
Larry Pynn
Estate of Mildred Quartermaine
Blair Quinn
Mr. & Mrs. Clark Quintin
G. Rae
R. Rathburn
Donald G. Ralston
Edith M. Ralston
Dr. H. Keith Ralston
Shikaze Ralston
Estate of Bernice M. Ramsay
Donald Timlick
Richard and Alfreda Titterington
Jim Reardon
Mr. & Mrs. Allan Reich
Keith J. Reid
Reny Family
Racquel Reyes
Mr. & Mrs. George Richards

Daphne Moser
Richard Mulcaster
Mary J. Mullan
Mr. & Mrs. Patrick Mullen
Nora Murray
Grace Na
Mandrykinah Nadejda
Estate of Howard Naphtali
Tony Nason
Leann Neaves
Judy Needham
Mr. & Mrs. Douglas Neil
Barbara Nelson
David and Melinda Newman
Barbara Newton
Sze Ng
Erik and Rebecca Nielsen
Mary P. Nixon
Gloria Noga
Mr. & Mrs. D.G. Nordin
Dr. Margaret G. Norman
George Noroian
Mr. & Mrs. Steve Nowak
Caroline Nykon
Ronald J. O'Dwyer
Mr. & Mrs. Donald Oades
Barbara Oates
Estate of Roger M. Odlum
Don and Susan Ogden
John A. Oldale
Estate of Garry Olsen
Mr. & Mrs. Joseph Orbasido
Deborah Osborne
Lynn Owens-Whalen
N. & M. Ozeroff
Amanda Padwick
Barbara Paiger
Georgette Paltins
Monica Pamer
K. Pan
Mr. & Mrs. Jehangir M. Panthaky
David W. Papau
Claire C. Parker
G. Parker
Mr. & Mrs. W.L. Parliament
Mary Parmakszian
Mr. & Mrs. Thomas J. Patterson
Mr. & Mrs. Andrew Pau
W. Stephen Peake
Brian Pearce
Mr. & Mrs. H.R. Pelzer
Trish Pemberton
Johanna Penz
Eamonn J. Percy
Howard Peto
Mr. & Mrs. James Phair
Maria T. Pinelli
Nettie Planaden
Mr. & Mrs. Fred Pleasance
Harvey Popoff
Mr. & Mrs. M.L. Preece
Kenneth G. Pringle
Micha J. Pringle
Marjorie Pryor
Larry Pynn
Estate of Mildred Quartermaine
Blair Quinn
Mr. & Mrs. Clark Quintin
G. Rae
R. Rathburn
Donald G. Ralston
Edith M. Ralston
Dr. H. Keith Ralston
Shikaze Ralston
Estate of Bernice M. Ramsay
Donald Timlick
Richard and Alfreda Titterington
Jim Reardon
Mr. & Mrs. Allan Reich
Keith J. Reid
Reny Family
Racquel Reyes
Mr. & Mrs. George Richards

Eva M. Ritchie
Dr. Donald D. Rix
Elizabeth I. Roaf
H.W. Robertson
Michael Robertson
Heidi Rolston
Gary Ross
David W. Rowat
Mr. & Mrs. Kalev Ruberg
Mr. & Mrs. Hardy Ruckheim
Gillian Rudge
Mr. & Mrs. Donald Russell
Wayne and Zoey Ryan
Victor and Lynn Sagorski
Rosalind L. Saigeon
Mr. & Mrs. Stan Salikin
Mr. & Mrs. Blair D. Salter
Mr. & Mrs. John Scarpino
Monica Schaub
Mr. & Mrs. Frank Schulte
Phil Seagle
Florence Segsworth
Mr. & Mrs. Donald Seller
Leela Ruth Shand
Daniel and Darlene Shandola
John G. Shave
Myra Shearer
Tracy Sherlock
Eugene Shevelon
K. Shimizu
S.K. Shum
Dr. M. Peter Silvanovich
Blair Simonite
R. Sin
Christine Domeij Sinclair
Mr. & Mrs. Gary V. Sloan
Brian and Kim Smith
E. Christina M. Smith
Mr. & Mrs. Roger Smith
J. Allan Snowie
Angeline Snyder
Mr. & Mrs. Ilario Spagnolo
Mr. & Mrs. John Sparkes
Keith Spencer
Andrea Spitz
Derek W. Spratt
Dr. and Mrs. George Steiner
Grace B. Stevens
George, Hilda and Marc Stewart
Harold A. Still
Mr. & Mrs. Peder Storness
Mr. & Mrs. Bert Stratton
Marney Stratton
Mr. & Mrs. James A. Strilesky
Mr. & Mrs. William Stuart
Marc Strongman
W. Gerald Strongman
Morgan Sturdy
Ken Sumanik
Dorothy Suttie
Mauvomeen Suttie
Janet Swallow
Jane P. Tackaberry
Ching See Tai
Patricia Takahashi
Worapol Taksinrote
Takao Tanabe
H. Tang
Mr. & Mrs. David C. Tarnow
Mr. & Mrs. Donald C. Taylor
Mr. & Mrs. Rick Taylor
John and Macey ter Borg and Family
Audrey Thom
Lenny J. Thomas
Dr. Robert P. Thompson
Donald Timlick
Richard and Alfreda Titterington
Judith E. Todrick
Mr. & Mrs. Ronald J. Tonts
James Topham
Mr. & Mrs. Bruce Topp
Gerry Towne

Mr. & Mrs. Michael J. Track
Verna Trigg
Silvio M. Trub
Cho Tse
Mr. & Mrs. P.B. Tuck
Mr. & Mrs. D. Peter Tyler
Michael Tyndall
Angela Tzanadamis
Mr. & Mrs. Dan Unrau
Peter Van Zalen
W.J. VanDusen Estate Family Fund
Greg P. VanHorne
Eleanor Vannatter
Mr. & Mrs. Michael Veaudry
Mauro Vescera
Mr. & Mrs. Martin Villemer
Doris Votter
Lionel Wace
Ken and Pat Walach
Donald Waldock
Mr. & Mrs. Daryl Walker
Mr. & Mrs. George Walker and Family
L.L. Walker
Estate of Mildred W. Walker
Helen Walsh
Pamela M. Walton
Cindy Wang
Z. Wang
David B. Wardle
Miriam Warren
Donna E. Wasylik
John M. Wasylik
Mr. & Mrs. Mike Wasylik
Barbara E. Watt
Mr. & Mrs. Peter Webb
L. Wei
Leopold Weiss
Robert and Fiona Welch
Mr. & Mrs. John Wetmore
Kenton White
H. Richard Whittall
Denise A. Whittle
Warren and Anne Whyte
Frederick E. Widmer
Mr. & Mrs. Monte Wiederhold
Patricia Wilder
Elizabeth Willett
Helen Williams
Dr. L. Kibben Williams
Tryon M. Williams
Mr. & Mrs. Alfred Willms
Henry and Priscilla Wilson
Dr. and Mrs. Robert G. Wilson
Mary Pat Wise
Mary Witt
Elaine Wong
H. Wong
Michael Wong
Mr. & Mrs. Ming Wong
Nancy Wong
Mr. & Mrs. Colin Wood
Donald Wood
Ronald K. Wood
Mr. & Mrs. H.S. Woodd
Mr. & Mrs. W. Woodward and Family
Candace Woodworth
Martin Wright
C.D. Wrigley
Mr. & Mrs. Philip Wu and Family
Teresa Yacobian
Mr. & Mrs. Kenneth J. Yule
Mr. & Mrs. Rudy Zatylny
Z. Zhao

ADDITIONAL CONTRIBUTIONS TO EXISTING START-UP FUNDS

Sarah Chilvers
Dhiru and Champa Desai
Elizabeth Greenwell
Barbara Hunter
Valerie Hunter
Marilyn R. Kerfoot

Dr. and Mrs. Akbar V. Lalani
B.Y. Nakano
G. Ross Ramsey
Christopher J. Richardson
P. Bernard Rowe
Patience Towler
Unit Association 12
(Vancouver) Medical Company
Lorne Widmer

GIFTS FROM CORPORATIONS

442578 B.C. Ltd.
Alexander Furniture Agencies Inc.
Altec Inspection Ltd.
The Arbutus Club (Totems Hockey Team)
Arnold's Plumbing Services
Barry Rhodes Holdings Ltd.
Bushnell Sports Optics Worldwide
Charles Flavelle Holdings
Christy Insurance Agencies Ltd.
Collingwood Bottle Depot
Columbia Vinyldeck
Concise Design
Concord Drilling Fluids Ltd.
Contrarian Strategies Inc.
Creative Embroidery
Crystal Decisions
Curtis Paving Co. Ltd.
Dr. Bob Jamieson Inc.
Dr. Douglas Morris Enterprise Inc.
Dr. Holly E. Stevens Inc.
Dr. John S. Roberts Inc.
Engineered Apparel Ltd.
Equitable Cardnetwork, Inc.
Forjay Management Ltd.
Futureworks Consulting Inc.
Garrett Log Service Ltd.
Graeme Tait Sales Ltd.
J.D. Ford and Associates Consulting Ltd.
Jardine OneSolution (HK) Ltd.
John Doe Productions Ltd., John Doe-Season 1
K.F. Evans Ltd.
Ladner Soccer Club
LGL Limited
Markin Holdings
Mcintyre & Mustel Research Ltd.
Mountain Equipment Co-op
Naked Eye Enterprises Inc.
Naturally High Inc.
NMI Mobility
North Peace Savings & Credit Union
P.M. Bull & Company Ltd.
Pacific Towing Services Ltd.
Palmer Bay Logging Ltd.
Pentax Canada Inc.
PricewaterhouseCoopers LLP
Province of B.C.
- Ministry of Children and Family Development
Province of B.C.
- Ministry of Human Resources
Province of B.C.
- Ministry of Sustainable Resource Management
Quartermaine Holdings Ltd.
Queen Charlotte Lodge Foundation
Raven Foundation
Scotiabank - Scotia Private Client Group
Shaughnessy Heights
Property Owners Association
Squamish Mills Ltd.
Stave River Trading Ltd.
Strategic Wealth Management Inc.
Sunset Marina Ltd.
Teal Cedar Products Ltd.
TimberWest Forest Corp.
Timberwolf Log Trading Ltd.
The Trail Group
The Truck Loggers Association
Tumbac Lumber Co. Inc.
U17 Ladner Rangers Soccer Team
V Mec Enterprises Inc.
V.E. Brandt Ltd.
Waldun Forest Products Partnership

GIFTS FROM SOCIETIES

Abbotsford Community Services
 The Alberni Valley Community Foundation
 All Saints Anglican Church
 Alumni of the Royal Conservatory of Toronto,
 Vancouver Chapter
 Architecture Foundation of British Columbia
 B.C. Camping Association
 B.C. Principals' & Vice-Principals' Association
 B.C. Wheelchair Basketball Society
 Blair Parents' Advisory Council
 British Columbia Civil Liberties Association
 British Columbia Library Association
 British Columbia Women's Hospital and
 Health Centre Foundation
 Brock University Housing Office
 Camp Artaban Society
 Camp Fircom Society
 of the United Church of Canada
 Campbell River Community Foundation
 Canada World Youth
 The Canadian Institute
 of Chartered Accountants
 Canadian Mental Health Association,
 B.C. Division
 Charles E. London Secondary School
 Cherniavsky Junior Club
 for the Performing Arts
 Coaches Association of B.C.
 Columbia Valley Community Foundation
 Community Foundation of Whistler
 Comox Valley Community Foundation
 Covenant House Vancouver
 Creston Valley Wildlife
 Management Authority
 Crofton House School Foundation
 David Spencer Endowment
 Encouragement Fund
 Delta Secondary School
 Disabled Sailing Association of B.C.
 Duke of Edinburgh's Award,
 B.C. and Yukon Division
 Fairbridge Alumni Bursary Society
 Federation of British Columbia
 Naturalists Foundation
 Financial Executives Institute Vancouver
 Chapter Scholarship Society
 Fisheries Renewal BC
 Fisheries Science Documentary Society
 Franklin Community School Association
 Friends of the Richmond Public Library
 General Currie Elementary School
 Golden & District Community Foundation
 H.J. Cambie Secondary School
 Heart and Stroke Foundation, B.C. & Yukon
 Hugh McRoberts Secondary School
 The Hydrecs Fund
 Institute of Chartered Accountants
 of British Columbia
 Jewish Community Centre
 of Greater Vancouver
 Kathleen McNeely Elementary School
 Kent-Harrison Foundation
 Kimberley & District Community Foundation
 King George Secondary School
 Kingswood Elementary School
 Ladies Auxillary Royal Canadian Legion #211
 Langley Community Music School Society
 Legal Services Society of B.C.
 Magee Secondary School
 Mount Pleasant War Memorial Community
 Cooperative Association
 Nautical Professional Education
 Society of Canada
 New Westminster Junior Lacrosse Club
 New Westminster Public Library Board
 Northern Lights College Foundation
 Northwest Community College
 Osprey Community Foundation

Pacific Foundation for Understanding
 Nature Society
 Pacific Parkinsons Research Institute,
 Vancouver, Canada
 Parksville-Qualicum Community Foundation
 Playhouse Theatre Centre of British Columbia
 Port Moody Foundation
 Prince Rupert Community Foundation
 Queen Margaret's School Alumnae
 Quesnel Community Foundation
 Reach Disability Foundation
 Richmond Association
 of School Administrators
 Royal Canadian Legion
 Branch #211 Ladies Auxillary
 The Royal Canadian Legion
 Shalom Branch #178
 The Royal Westminster
 Regiment Association
 School District #38 - Richmond
 Scouts Canada - Fraser Valley Regional Council
 Scouts Canada - Pacific Coast Council
 Scouts Canada - Vancouver-Coast Region
 South Granville Seniors
 Friendship Centre Society
 St. Francis-in-the-Wood Anglican Church
 Strathcona Alumni and Friends Association
 Syd Vernon Foundation
 T.A.S. Tutoring-Aid Society
 TEAL Charitable Foundation
 TELUS Employees' Community Fund
 Tetra Society of North America
 Tides Canada Foundation
 Trail Regional Hospital Foundation
 UBC - Faculty of Medicine
 United Way of Greater Victoria
 United Way of the Lower Mainland
 Vancouver Academy of Music
 Vancouver Art Gallery Association
 Vancouver City Savings Credit Union
 Vancouver Oral Centre
 for Deaf Children Foundation
 Vancouver Police Historical Society and
 Centennial Museum
 The Vancouver Volunteer Centre
 VanDusen Botanical Gardens Association
 Vernon Jubilee Hospital Foundation
 Walter Lee Elementary School
 Warfield Volunteer Fire Department
 Social Club
 Western Canadian Universities Marine
 Biological Society
 York House School Foundation

IN MEMORIAM

In the past year gifts were received in memory of:

Dr. Nathaniel James Blair
 Deborah Barnet Carswell-Black
 Lloyd Dahl
 John Lawrence Dampier
 Margaret Davidson
 Gilbert Hobrough
 Robert Evans Jarvis
 Florence & Jack Luccock
 Chris Markoff
 Spencer McBride
 Patty McEachnie
 Doris McLachlan
 Joshua Platzer
 James H.G. Roche
 Ria Rowe
 Malcolm Smith
 Manoj Sood
 Homer Stevens
 Seanna and Nicole Strongman
 Catherine Wynne Webster
 Cliff Widmer
 Patty McEachnie

IN RECOGNITION

During the year gifts were received in honour of:

Joaquin and Helen Agon
 Melina Auerbach and Harri de Wijze
 Paul Heller
 Mary Steiner

PLANNED GIFTS

We also wish to acknowledge the following individuals who have advised us that they have left Vancouver Foundation a planned gift:

Future Bequests

Anonymous (4)
 Elizabeth Barge
 John Barnett
 Peter and Charlotte Burns
 Carol Chapman
 Hugh H. Davidson
 Esther S. Freeman
 Robert Gillies
 Dorothy Ann Glover
 Norman Goode
 Donald F. Granger
 T. Garth Harvey
 S. Eleanor W. Haydock
 Michael A. Hayes
 Dr. Peter & Iris Hnik
 Joan & Clodagh Insull
 Anna K. Jetter
 Mary Catherine Jordan
 Mrs. E.S. Lett
 Philip Edward Locke
 J. Duncan MacAdam
 Hugh & Pauline Main
 Eleanor A. Malkin
 Ian W. & Mary McDonald
 Louise McGregor
 Lyon H. Michalson
 Mary J.G. Michalson
 Vancouver Oral Centre
 for Deaf Children Foundation
 Vancouver Police Historical Society and
 Centennial Museum
 The Vancouver Volunteer Centre
 VanDusen Botanical Gardens Association
 Vernon Jubilee Hospital Foundation
 Walter Lee Elementary School
 Warfield Volunteer Fire Department
 Social Club
 Western Canadian Universities Marine
 Biological Society
 York House School Foundation

W. Gerald Strongman
 Mollie E.C. Thackeray
 William K. Vermeulen
 Kenneth K. Wong
 Dr. Shirley Wong

TESTAMENTARY GIFTS RECEIVED

Marion Helen Adams
 Glenn Alexander Agnew
 Clara Rondina Anderson
 Arthur Bergquist
 Phyllis M. Broome
 Ronald A. Buchanan
 Eleanor Justine Campbell
 Rene Charbin
 Grace Ellen Cochran
 Alice Muriel Barbara Duff
 James Willox Daniel Duncan
 David Fearn
 Louise Fletcher
 Esme H. Fraser-Pike
 Dorothy Ann Glover
 Bernice E. Gilbert
 Alma Mary Grant
 Peggy Ellen Ada Griffin
 Winifred Townley Hill
 William A. Hutchings
 Jane Jetter
 Edwin Bernard Johnson
 Zofia Kaller
 Kathleen Karp
 Marilyn Englund Keller
 Robert F. Koerner
 Arthur Cecil Law
 Mary Lenore Law
 Margaret S. Loch
 Margaret C. Lyall
 Jane M. McClymont
 Louise McGregor
 Helen Eileen McCurrach
 Marketa Michal
 Katherine Moffatt
 Anton J. Moerkes
 Judith V. Neild
 George W. Norgan
 Roger M. Odlum
 Norm Pearson
 Mildred Quartermaine
 Bernice M. Ramsay
 Sidney Edwin Christopher Rickard
 John Lyndsay Roaf
 Phyllis Evelyn Salter
 Robert Francis Sayers
 Helen Telfer Slade
 P.R.U. Stratton
 Joseph Anthony Taylor
 Isaac Mayer Israel Waldman
 Sophie Waldman
 Edythe Walker
 John E. Walker
 Mildred W. Walker
 Edgar B. Westby
 John Curran Whittle
 Alan H. Williamson
 Newton Ellis Wolverton
 Fritz A.W. Ziegler

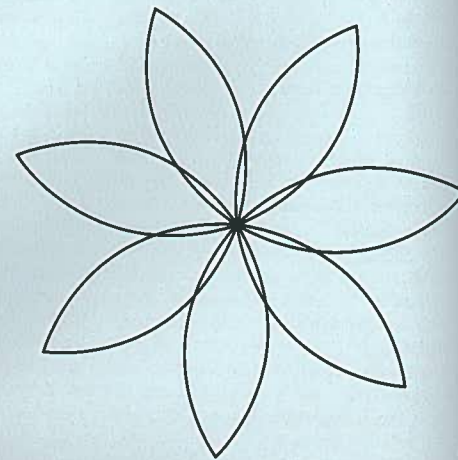

2002 Discretionary and Advised Grants

Discretionary grants in each of Vancouver Foundation's eight fields of interest are awarded in response to applications that are carefully considered by an Advisory Committee made up of informed community representatives who are widely experienced in a particular field of interest. Grants from Advised Funds are based on recommendations received from fundholders. Grants are not necessarily paid out in the same year as authorized.

Animal Welfare

DISCRETIONARY

B.C. YUKON SOCIETY OF TRANSITION HOUSES	
• C.A.R.E. Companion Animals Resource and Education: Tool Kits on Companion Animal Abuse For Transition Houses	13,000
CIRCLE "F" HORSE RESCUE SOCIETY	
• Food & Care For Horses	12,500
CRITTER CARE WILDLIFE SOCIETY	
• Essential Animal Enclosures	15,000
MARMOT RECOVERY FOUNDATION	
• Pilot Re-introduction of Vancouver Island Marmots	22,000
RAINCOAST CONSERVATION FOUNDATION	
• Rainforest Wolf Project	15,000
SCRO-SOCIETY FOR THE CONSERVATION AND RESEARCH OF OWLS	
• Queen Charlotte Owl Research And Conservation Project	2,500
SIERRA LEGAL DEFENCE FUND SOCIETY	
• BC Endangered Species Coalition Project	40,000
SIMON FRASER UNIVERSITY	
• Poaching and Animal Neglect Cases: Use of insects as physical evidence in criminal cases	10,000
WESTERN CANADA WILDERNESS COMMITTEE	
• The Lifeforce Foundation—Lifewatch Boater Education Program: New Boat	15,000
WILDLIFE RESCUE ASSOCIATION OF B.C.	
• Wildlife Rehabilitators Network of British Columbia —A Survey of BC Wildlife Rehabilitation: Applying Research to Practices	5,000
	150,000

ADVISED

CRITTER CARE WILDLIFE SOCIETY	
• Essential Animal Enclosures	5,000
• Commercial grade washer and drier	3,031
RAINFOREST REPTILE REFUGE SOCIETY	
• Caiman Enclosure: To purchase food items and expansion costs	13,000
SOCIETY FOR THE PREVENTION OF CRUELTY TO ANIMALS —PROVINCIAL OFFICE	1,072
VANCOUVER AQUARIUM MARINE SCIENCE CENTRE	4,700
• WetLab Program	4,000
VANCOUVER HUMANE SOCIETY	
• 2002 Variety of Programs	5,000
• Exotic Pet Educational Campaign and Farm Animal Educational Campaign	40,000
• December 2002 —Vancouver Humane Society's Mail Out Fund Raising Campaign	1,500
WORLD SOCIETY FOR THE PROTECTION OF ANIMALS	
• Animal Welfare Projects	50,000
• To build the Equine Clinic and Shelter in Latin America and for the rescue, care, treatment and shelter of dancing bears in India	19,555
• Facilitation of Northern Canadian Community stray dog control project	7,000
ZOOCHECK CANADA INC.	
• Facilitate projects in accordance with the 2002 plans of the Zoocheck board	15,000
• Purchase of digital video and digital stills equipment and other required equipment to promote and educate in the area of animal welfare	5,000
• Facilitate ongoing work regarding appropriate circus bylaws in communities across Canada	30,000
	203,858

Arts & Culture

DISCRETIONARY

A.T. EIGHT ARTROPOLIS SOCIETY	
• Artropolis 2003	20,000
AMY FERGUSON INSTITUTE	
• Nelson Summer Songfest	15,000
ART GALLERY OF GREATER VICTORIA	
• Gallery Shop and Entrance Lobby Renovation	20,000
ART STARTS IN SCHOOLS SOCIETY	
• Artists In Education 2002-2003	165,000
ARTS CLUB OF VANCOUVER THEATRE SOCIETY	
• Creation and Production of "Two Lip Tango"	15,000
THE ARTS STABILIZATION PROGRAM SOCIETY	
• Arts Partners In Organizational Development (APOD) - 2002	45,000
ASSEMBLY OF BRITISH COLUMBIA ARTS COUNCILS	
• Community Arts Tool Kit	10,000
AXIS THEATRE SOCIETY	
• Production of "The Bridge"	12,000
BATTERY OPERA PERFORMING ARTS SOCIETY	
• Creation of Cyclops	20,000
BELFRY THEATRE SOCIETY	
• Belfry's Heritage Restoration Project—Phase 5	40,000
BOCA DEL LUPO THEATRE	
• Production of "Hold Your Head Tight"	15,000
BURNEY ENSEMBLE SOCIETY	
• Weihnachten	6,500
CANADIAN INSTITUTE OF THE ARTS FOR YOUNG AUDIENCES	
• World Music Silk Road Project	15,000
CANADIAN MUSIC CENTRE	
• "Centre Canadian Music in Vancouver's Heart" Phase II Equipment Purchases	10,000
CAROUSEL THEATRE SOCIETY	
• Stage Production of "Merlin"	15,000
CITY OF PORT ALBERNI	
• Alberni Valley Museum - HVAC Replacement	25,000
COMOX AIR FORCE MUSEUM	
• Y2k Spitfire Restoration Project	9,800
CONTEMPORARY ART GALLERY SOCIETY OF BRITISH COLUMBIA	
• VADA 2002	70,500
CRANBROOK ARCHIVES, MUSEUM AND LANDMARK FOUNDATION	
• Museum Site Relocation	15,000
CRIMSON COAST DANCE SOCIETY	
• The Body Cartography Project	7,000
DANCERS DANCING DANCE SOCIETY	
• The David Earle Ensemble Commission	7,000
DRIFTWOOD FOUNDATION SOCIETY	
• Central Park Sundays Pilot Project	2,500
EDAM PERFORMING ARTS SOCIETY	
• Creation of ChIselled From The Dream	10,000
ENDERBY AND DISTRICT ARTS COUNCIL SOCIETY	
• Celebrating Heritage Through Art Project	7,400
FIRST PACIFIC THEATRE SOCIETY	
• The Clearing	10,000
HANDEL SOCIETY OF MUSIC	
• Concert Grand Piano	25,000
I.E. ARTSPEAK GALLERY SOCIETY	
• Renovation Project	17,500
JAPANESE CANADIAN NATIONAL MUSEUM & ARCHIVES SOCIETY	
• Exhibition: Levelling The Playing Field: Legacy Of The Asahi Baseball Team(1914-1942)	10,000

JEWISH COMMUNITY CENTRE OF GREATER VANCOUVER		THE UNIVERSITY OF BRITISH COLUMBIA	
• Vancouver West Side Theatre-Co-Production of "The One That Got Away"	15,000	MORRIS AND HELEN BELKIN ART GALLERY	
KAMLOOPS ART GALLERY		• Renovations and equipment purchase for satellite gallery	20,000
• Permanent Collection Storage: Art Racks	25,000	URBAN NATIVE INDIAN EDUCATION SOCIETY	
KAMLOOPS INTERIOR SUMMER SCHOOL OF MUSIC SOCIETY		• Native Education Centre/Community Walls/Community Voices	10,000
• Master Class Programs	5,000	VALHALLA SUMMER SCHOOL OF FINE ARTS SOCIETY	
KELOWNA ART GALLERY ASSOCIATION		• "Create A New Musical Work" by Hildegard Westerkamp	3,000
• Gathle Falk Exhibition	9,150	VANCOUVER ART GALLERY ASSOCIATION	
KOOTENAY SCHOOL OF THE ARTS COOPERATIVE		• Liz Magor Exhibition	25,000
• Purchase of an Industrial Air Compressor, Air Piping System, and Pneumatic Grinder	6,500	VANCOUVER CHAMBER CHOIR	
LOLA MACLAUGHLIN DANCE SOCIETY		• Interplay II	8,000
• New Creation- CanDance Commission	15,000	VANCOUVER EAST CULTURAL CENTRE SOCIETY	
MAIN DANCE PROJECTS SOCIETY		• Production of "The Far Side Of The Moon"	30,000
• Facility Upgrade	13,000	VANCOUVER MUSEUM COMMISSION	
PLAN B DANCE PRODUCTIONS SOCIETY		• Museum Revitalization - Phase 3	75,000
• Solo Commission/Video Room	5,150	VANCOUVER SOCIETY OF STORYTELLING	
MASSEY THEATRE SOCIETY		• Mall Talk: Taking Storytelling To New Communities	5,000
• Capital Improvements	50,000	VANCOUVER SYMPHONY SOCIETY	
MODERN BAROQUE OPERA SOCIETY		• The Mozart Connection	30,000
• Production of Opera Underwater: "Ino & Diana"	20,000	VANCOUVER YOUTH THEATRE SOCIETY	
NORTH ISLAND HERITAGE SOCIETY SOINTULA RECREATION ASSOCIATION		• Teen Speak! Pilot Project	10,000
• Sointula Museum Upgrade	25,000	VDC DANCE CENTRE SOCIETY	
NORTHERN BRITISH COLUMBIA MUSEUM ASSOCIATION		• Subsidized Training Opportunities For Professional Dancers	10,000
• Museum Of Northern BC/Tsimshian Tribal Council Cultural Centre	25,000	VICTORIA CONSERVATORY OF MUSIC	
OKANAGAN-THOMPSON INTERNATIONAL SCULPTURE SYMPOSIUM SOCIETY		• Alix Goolden Performance Hall Upgrade	20,000
• Okanagan-Thompson International Sculpture Symposium and Exhibition 2002	30,000	VIEW THE PERFORMING ARTS SOCIETY	
PACIFIC BAROQUE ORCHESTRA		• The Pillar Clock	15,000
• MOZARTI (An Evening Of Mozart & Stravinsky)	9,250		1,376,063
PENTICTON ACADEMY OF MUSIC SOCIETY		ADVISED	
• Purchase Two Pianos	8,000	ART GALLERY OF GREATER VICTORIA	2,000
RICHMOND GATEWAY THEATRE SOCIETY		ART STARTS IN SCHOOLS SOCIETY	
• Production of "A Season In Purgatory"	11,000	• Support current program	15,000
RIDGE MEADOWS COMMUNITY ARTS COUNCIL		BARD ON THE BEACH THEATRE SOCIETY	1,000
• Maple Ridge Arts Centre & Theatre	20,000	BELFRY THEATRE SOCIETY	6,000
ROSSLAND LIGHT OPERA PLAYERS		BOWEN ISLAND HISTORIANS PUBLICATION	
• Celebrating Fifty Years: A Retrospective Revue	6,938	• Costs of a Major Publishing Project	5,000
ROYAL CITY YOUTH BALLET COMPANY SOCIETY		BRITISH COLUMBIA CHAMBER ORCHESTRA SOCIETY	
• Upgrading And Replacement Of Essential Equipment	10,000	• Fall Concert Sponsorship	300
RUBY SLIPPERS PRODUCTION SOCIETY		CHILDREN'S ARTS UMBRELLA ASSOCIATION	2,000
• Production of "Love Bites"	10,000	• Girl Tech	3,000
RUMBLE PRODUCTIONS SOCIETY		CONTEMPORARY ART GALLERY SOCIETY OF BRITISH COLUMBIA	250
• See Seven New Play Commissions	52,500	DEEP COVE CHAMBER SOLOISTS SOCIETY	
SATELLITE VIDEO EXCHANGE SOCIETY		• Four concerts in schools of the Pro Nova String Quartet	2,400
• Equipment Acquisition Program	8,000	EMILY CARR INSTITUTE OF ART AND DESIGN	
SAVAGE MEDIA SOCIETY		• Helen Pitt Fund for Fine Arts - 2002 Bursary	11,600
• Production of "Emergency Measures"	4,250	• 2002 Brissenden Scholarships	4,000
SEA THEATRE SOCIETY		FRIENDS OF CHAMBER MUSIC	200
• Production of "The Impromptu Of Outremont"	11,000	JAPANESE CANADIAN CULTURAL CENTRE	
SEYMOUR ART GALLERY SOCIETY		• Gendai Gallery/Aiko Suzuki	500
• "Come Rain Or Come Shine" Exhibition	5,000	MODERN BAROQUE OPERA SOCIETY	250
SHUSWAP THEATRE SOCIETY		MUSIC IN THE MORNING CONCERT SOCIETY	1,000
• Renovation /Rejuvenation: Anniversary Project	15,000	OKANAGAN UNIVERSITY COLLEGE	
STORY THEATRE PRODUCTIONS SOCIETY		• Helen Pitt Fund For Fine Arts - 2002 Bursary	8,450
• New Touring Van Purchase	15,000	ONTARIO COLLEGE OF ART & DESIGN	
SUNSHINE COAST ARTS COUNCIL		• 2002 Scholarship	1,000
• Arts Centre Restoration	5,000	OCU FOUNDATION	
TELKWA MUSEUM SOCIETY		• Helen Pitt Fine Arts Scholarships	3,800
• St. Stephen's Heritage Church Restoration	5,000	PACIFIC BALLET BRITISH COLUMBIA SOCIETY	
THEATRE IN THE RAW SOCIETY		• In appreciation of the outstanding work of Artistic Director John Alleyne, and Company Member Emily Molnar, in the productions of The Fairie Queen and Orpheus	1,500
• Production of "Medicine"	12,000	PLAYHOUSE THEATRE CENTRE OF BRITISH COLUMBIA	
TOUCHSTONE THEATRE SOCIETY		• Producer's Circle	2,500
• Creation and Production of "The Family Way"	15,000	• Annual Awards	2,000
TRICKSTER'S CHILDREN THEATRE			
• A New Beginning	8,125		

SCHOOL DISTRICT #39 - VANCOUVER	2,400	BUILDING HEALTHY FAMILIES SOCIETY	12,500
• Ad Mare Wind Quintet		• Building Purchase and Renovation Project	
SIMON FRASER UNIVERSITY	1,000	BURNSIDE GORGE COMMUNITY ASSOCIATION	16,500
• Helen Pitt Fund For Fine Arts - 2002 Awards		• Family Self-Sufficiency Project	
• Helen Pitt Fund For Fine Arts - 2002 Bursary	4,300	CANADIAN MENTAL HEALTH ASSOCIATION - COWICHAN VALLEY BRANCH	30,385
UNIVERSITY OF VICTORIA	1,000	• Cowichan Communities' Suicide Prevention/Intervention Program	
• Helen Pitt Fund For Fine Arts - 2002 Awards		CANADIAN NATIONAL INSTITUTE FOR THE BLIND, B.C.-YUKON DIVISION	15,000
VANCOUVER ART GALLERY ASSOCIATION	3,500	• Family Resource Network	
• Edwina and Paul Heller Lecture	2,000	CANADIAN RED CROSS SOCIETY, LOWER MAINLAND REGION	6,000
VANCOUVER CANTATA SINGERS	2,500	• C.A.R.E. Update Project	
VANCOUVER OPERA ASSOCIATION	4,000	CARIBOO CHILCOTIN CHILD DEVELOPMENT CENTRE ASSOCIATION	10,000
• Opera in Schools	15,000	• Playground Upgrade	
• Words, Music, Opera	2,500	CENTRAL OKANAGAN BOYS AND GIRLS CLUB	30,000
• Opera Round Table	1,500	• Boys and Girls Club of Summerland - Start-Up of Charity Shop	
• Vancouver Opera Ensemble	2,000	CENTRAL OKANAGAN WOMEN'S RESOURCE & EDUCATION FOUNDATION	12,500
VANCOUVER OPERA GUILD	4,000	• National Action Committee on the Status of Women, B.C. Region - MoVIN: The Mother's Voice Network Program	
• In support of funding activities	6,000	CFB ESQUIMALT MILITARY FAMILY RESOURCE CENTRE	15,000
VANCOUVER RECITAL SOCIETY	1,000	• Belmont Park Day Care Start-Up Project	
• General Purposes and Chamber Music Festival	300	CHILD CARE SOCIETY FOR THE EAST KOOTENAY	20,000
• To support Summer Chamber Music Festival at Crofton House		• Family Centre Renovations	
VANCOUVER SOCIETY FOR EARLY MUSIC	3,250	CHILLIWACK COMMUNITY SERVICES SOCIETY	25,000
VANCOUVER SUMMER FESTIVAL SOCIETY	40,700	• Expansion of Sardis Family Place	
• Festival Vancouver, 2002		CHILLIWACK FAMILY YMCA	19,000
VANCOUVER SYMPHONY SOCIETY		• Youth Centre, Health and Wellness, and Social Areas Renovation	
VANCOUVER WOMEN'S MUSICAL CLUB	8,001	CITY OF NELSON	12,500
• New Logo & Brochure, Out of Town Adjudicator Expenses and Advertising of Concerts & Special Events	178,701	• Nelson & District Youth Centre Cafe Renovation Project	
Children, Youth & Families		COMOX VALLEY YOUTH RESOURCE SOCIETY	30,000
DISCRETIONARY		• Connections Youth Resource Centre - Phase 3	
ALDERGROVE NEIGHBOURHOOD SERVICES SOCIETY	20,000	THE CORPORATION OF DELTA	20,000
• Aldergrove Youth Action Committee Prevention Based Programs		• Tsawwassen Skate Park Construction	
ANN DAVIS TRANSITION SOCIETY	10,000	CORPORATION OF THE CITY OF CRANBROOK	25,000
• Therapy Program		• Public Youth Park/Skate Park Construction	
ARMSTRONG-SPALLUMCHEEN PARKS & RECREATION COMMISSION	20,000	CORPORATION OF THE VILLAGE OF LUMBY	25,000
• Skate Park		• Community Youth Skateboard Park	
ASSOCIATION OF NEIGHBOURHOOD HOUSES OF GREATER VANCOUVER	4,000	COVENANT HOUSE VANCOUVER	35,000
• Kitsilano Neighbourhood House - Purchase Equipment For Out Of School		• Alliance Against the Commercial Sexual Exploitation of Children and Youth-Start-Up	
• Daycare Program	10,000	• Rights of Passage Youth Program	30,000
B.C. ASSOCIATION FOR COMMUNITY LIVING	10,000	CRISIS INTERVENTION AND PUBLIC INFORMATION SOCIETY OF GREATER VICTORIA	20,000
• Health Care Access For Children With Disabilities		• Youth Support Line	
B.C. ASSOCIATION OF FAMILY RESOURCE PROGRAMS	21,000	DISTRICT OF STEWART	30,000
• Family Resource Programs Standards Research Project		• Stewart Youth Committee - Community Youth Development Project	
B.C. FAMILY HEARING RESOURCE SOCIETY	50,000	EASTSIDE FAMILY PLACE SOCIETY	50,000
• Bright Futures Capital Campaign		• Capital Plan Project	
B.C./YUKON SOCIETY OF TRANSITION HOUSES	20,000	FAMILY SERVICES OF GREATER VANCOUVER	20,000
• Violence Is Preventable		• Building Safer Communities: Violence Prevention Through Outreach and Education with Youth Exposed to Domestic Violence	
BIG BROTHERS & SISTERS OF KAMLOOPS	10,000	FORT ST. JOHN LITERACY SOCIETY	27,500
• Anger Management Program For Children & Youth		• Choose Success Program	
BIG BROTHERS OF GREATER VANCOUVER	38,000	FRASER-BURRARD COMMUNITY JUSTICE SOCIETY	15,000
• BC Training Initiative		• Community Youth Justice Program Pilot - Phase 2	
BIG SISTERS OF B.C. LOWER MAINLAND	6,000	GATEWAY SOCIETY - SERVICES FOR PERSONS WITH AUTISM	25,000
• Health Promotion Initiative		• Televideo Conferencing Equipment	
BOYS AND GIRLS CLUBS OF BRITISH COLUMBIA	24,000	GEORGE PRINGLE MEMORIAL CAMP SOCIETY	4,500
• Healthy Communities - Healthy Youth... It's Just a Matter of Time		• Building Improvements	
BRITANNIA COMMUNITY SERVICES CENTRE SOCIETY	40,000	GRANDVIEW COMMUNITY CENTRE ASSOCIATION	20,000
• Britannia Community Services Centre And Eastside Family Place Facility	20,000	• Warriors Against Violence Female Youth Initiative	
• Home Instruction Program for Pre-School Youngsters	15,000	GREATER VICTORIA CHILD AND YOUTH ADVOCACY SOCIETY	7,438
BRITISH COLUMBIA BLOCK PARENT PROGRAM SOCIETY	27,000	• Youth Leaving Care Project - Peer Mentoring Training Program	
• Provincial Regionalization Project		GROWING TOGETHER CHILD & PARENT SOCIETY	15,000
BRITISH COLUMBIA CENTRE FOR DISEASE CONTROL SOCIETY	20,000	• Expansion Project	
• Steps on the Red Road: Harm Reduction Program for Aboriginal Youth		HISPANIC COMMUNITY CENTRE SOCIETY OF B.C.	14,854
BRITISH COLUMBIA COUNCIL FOR THE FAMILY	20,000	• The Youth Reaching Youth Project	
• Parent-Child Mother Goose Program			

HOUSTON PUBLIC LIBRARY ASSOCIATION		SOUTH FRASER COMMUNITY SERVICES SOCIETY	
• Community Connections For Success	10,000	• Whalley Family Place - Phase 2	20,000
KITASOO CHILDCARE SOCIETY		SUNSHINE COAST COMMUNITY SERVICES SOCIETY	
• Klemtu Childcare Society	17,140	• Heritage Family Centre - Early Intervention Program	12,500
KITSILANO WAR MEMORIAL COMMUNITY CENTRE		THREE LINKS CARE CENTRE SOCIETY	
Youth Resource Centre	7,277	• Three Links House #2	24,000
LEAVE OUT VIOLENCE LOVE		UNITED WAY OF THE LOWER MAINLAND	
• School and Community Outreach Program	10,000	• 2002 Partners in Organizational Development-Year 14	30,000
LONSDALE CREEK DAY CARE CENTRE SOCIETY		UNIVERSITY OF BRITISH COLUMBIA	
• New Mahon Park Daycare Facility	20,000	• Child Care Services	15,000
LOWER SIMILKAMEEN COMMUNITY SERVICES SOCIETY		–Mainstreaming Child Care: Broadening Awareness & Dialogue	
• Equipment For Preschool Playground at Memorial Park	10,000	UNIVERSITY OF VICTORIA	
MACKENZIE CAMP SOCIETY		• School of Child and Youth Care	
• Multi-Purpose Hall Construction	20,000	–Development of Post Basic Early Childhood Education Training in First Nations Communities Using the Generative Curriculum Model	37,500
MAINSTREAM ASSOCIATION FOR PROACTIVE COMMUNITY LIVING		URBAN NATIVE INDIAN EDUCATION SOCIETY-NATIVE EDUCATION CENTRE	
• Levis House Renovation Project	13,300	• Warriors Against Violence Training Program	65,000
MID-MAIN COMMUNITY HEALTH CENTRE		VANCOUVER A.I.D.S. SOCIETY	
• Parents As Teachers Program	25,000	• Boys R Us - Sex Trade Exiting Program	13,350
MISSION COMMUNITY SERVICES SOCIETY		VANCOUVER JAPANESE LANGUAGE SCHOOL AND JAPANESE HALL	
• Special Needs Theme Boxes	3,896	• Playground Construction	10,000
MOUNT PLEASANT COMMUNITY CENTRE ASSOCIATION		VANCOUVER NATIVE HOUSING SOCIETY	
• Van East: Capacity Building for Community Youth	28,500	• Urban Aboriginal Youth-Elder Connection-Bridging the Generations Project	30,000
MULTI-LINGUAL ORIENTATION SERVICE ASSOCIATION FOR IMMIGRANT COMMUNITIES		VANCOUVER YWCA	
• Parent Time Program	18,000	• YWCA Fraser Gardens	30,000
NECHAKO VALLEY COMMUNITY SERVICES SOCIETY		WATARI RESEARCH ASSOCIATION	
• Sitka Inn - Safe Home Project	40,000	• Children & Youth Protection Strategy Program	20,350
• Sitka Inn Safe Haven Facility	15,000	WEST VANCOUVER FAMILY PLACE SOCIETY	
NORTH OKANAGAN SOCIAL PLANNING SOCIETY		• Family Resource Centre	4,829
• Support for Lesbian, Gay, Bisexual and Transgendered Children and Youth	10,540	WINGS FELLOWSHIP MINISTRIES	
NORTHERN FAMILY HEALTH SOCIETY		• Monarch Second Stage Housing	20,000
• FAS Prevention Project: Communicating Solutions	51,400	YOUNG MEN'S CHRISTIAN ASSOCIATION OF GREATER VANCOUVER	
PARENTS AGAINST SEXUAL ABUSE SOCIETY-PASA		• Beach and Little Beach Child Care Programs	25,000
• Safe Online Outreach SOLO	20,000		1,874,464
PEOPLE FOR A HEALTHY COMMUNITY ON GABRIOLA ISLAND		ADVISED	
• Peer Helper Program	15,005	ARBUTUS SHAUGHNESSY KERRISDALE FRIENDSHIP SOCIETY FOR SENIORS	
POCOMO TEEN CENTRES SOCIETY		• Adult Daycare Program	5,000
• Fraser North Society for Children and Youth		ASSOCIATION OF NEIGHBOURHOOD HOUSES OF GREATER VANCOUVER	
• Early Years Action Plan for the Fraser North Region	15,000	• Gordon Neighbourhood House: After School Program	4,933
PORT ALBERNI YOUTH HEALTH SOCIETY		BOYS AND GIRLS CLUBS OF CANADA	
• Peer Educator Project	6,000	• Chairmans' Endowment Fund	500
RICHMOND FAMILY PLACE SOCIETY		BOYS' AND GIRLS' CLUBS OF GREATER VANCOUVER	
• Family Resource Satellite Program	22,000	• Summer Camp	250
RICHMOND THERAPEUTIC EQUESTRIAN SOCIETY		BOYS' AND GIRLS' CLUBS OF GREATER VANCOUVER FOUNDATION	
• Specialized Riding Equipment Purchases	20,000	• Summer Activities Fund	3,000
ROOTS OF EMPATHY		BRITISH COLUMBIA'S CHILDREN'S HOSPITAL	
• Planting Seeds of Empathy in British Columbia	20,000	• 2002 Turner's Syndrome summer camp	6,000
SANCTUARY FOUNDATION		BRITISH COLUMBIA'S CHILDREN'S HOSPITAL FOUNDATION	
• Portable Classroom Renovation	2,000	• 2002 For Children We Care Dinner	20,000
SAS-SERVANTS ANONYMOUS SOCIETY (SURREY)		CANADA WORLD YOUTH	2,500
• Pattern Changing Program	13,200	COVENANT HOUSE VANCOUVER	7,160
SCHOOL DISTRICT #6-ROCKY MOUNTAIN		HELPING SPIRIT LODGE SOCIETY	700
• Blarhmont Elementary School Playground Replacement	10,000	KIWASSA NEIGHBOURHOOD SERVICES ASSOCIATION	
SCHOOL DISTRICT #39-VANCOUVER		• Children & Youth Food Program	4,000
• Windows Of Opportunity Project	15,000	LEARNING DISABILITIES ASSOCIATION OF BRITISH COLUMBIA, TRI CITIES CHAPTER	
SCHOOL DISTRICT #43-COQUITLAM		• Social Skill Program for Pre-teens	9,400
• Pleasantside Elementary School Playground Replacement	10,000	SAVE THE CHILDREN-CANADA	500
SCOUTS CANADA-B.C. & YUKON PROVINCIAL COUNCIL		UNITED WAY OF THE LOWER MAINLAND	
• Systematic Change and Cultural Diversity Program	15,000	• Empty Stocking Fund	2,000
SELKIRK COLLEGE FOUNDATION		VANCOUVER CHILD STUDY CENTRE	6,000
• Children's Centre Playground Construction	20,000	YWCA OF VANCOUVER	
SFU CHILDCARE SOCIETY		• Crabtree Corner	17,670
• Development of a Publicly Funded Child Care System	20,000		89,613

Distribution

DISCRETIONARY

AGORA FOUNDATION		LVS LEADERSHIP VANCOUVER SOCIETY	
• Canadian Environmental Grantmaker's Network	20,000	• Leadership for Change	25,000
–Building and Strengthening CEGN		MILLENNIUM RE-GRANTING PROGRAM, YEAR II	20,000
THE ARTS STABILIZATION PROGRAM		OSPREY COMMUNITY FOUNDATION	
• Society Operating Funds - 1998-2003	184,456	• Endowment Match	25,000
BRITANNIA COMMUNITY SERVICES CENTRE SOCIETY		PORT MOODY FOUNDATION	
• Grandview/ʔuuq'inal'uuu Elementary School-Curriculum Dissemination of the Grandview Gardens Cultural and Ecological Restoration Project	1,500	• Endowment Match	25,000
CANADIAN CENTRE FOR PHILANTHROPY		PORTLAND HOTEL SOCIETY	
• Charities and Advocacy Project	25,000	• Potluck Café Society - CBC Video Production	7,500
CHILDREN'S AND WOMEN'S HEALTH CENTRE OF BRITISH COLUMBIA		QUESNEL COMMUNITY FOUNDATION	
• B.C. First Call Coalition-Early Childhood Development Policy Paper	10,000	• Endowment Match	25,000
COLUMBIA VALLEY COMMUNITY FOUNDATION		ROEDDE HOUSE PRESERVATION SOCIETY	
• Endowment Match	25,000	• Emergency Bridge Funding	10,000
COMMUNITY FOUNDATION OF WHISTLER		SIMON FRASER UNIVERSITY	
• Endowment Match	25,000	• Who Cares? Creative Responses to Social Obligations-A Dialogue Series	10,000
COMMUNITY FOUNDATIONS OF CANADA		• The Haisla/SFU Learning Strategies Group Educational Partnership Pilot Project	25,000
• Strengthening Canada's Community Foundation Network - 2001-2003	75,000	TOWN OF COMOX	
• WINGS-CF-Networking in 2001 and 2002	25,000	• Filberg Park Property - Facility Maintenance	25,000
FILBERG LODGE AND PARK ASSOCIATION		TRADEWORKS TRAINING SOCIETY	
• Lodge Restoration Project	25,000	• The Sanpa Vancouver Project	10,000
• Publication of Pacific Timber: The Comox Logging Company on Coastal British Columbia 1938-1960	25,000	UNITED WAY OF THE LOWER MAINLAND	
FRASER RIVER STURGEON CONSERVATION SOCIETY		• Endowment Match	50,000
• Sturgeon Monitoring and Assessment Program		VANCOUVER SOCIAL VENTURE PARTNERS	10,000
–Emergency Tagging Equipment	5,000	VANCOUVER VOLUNTEER CENTRE	
GOLDEN & DISTRICT COMMUNITY FOUNDATION		• Business Volunteers In The Community	75,000
• Endowment Match	25,000	YOUTH IN PHILANTHROPY, 2001	100,000
KIMBERLEY & DISTRICT COMMUNITY FOUNDATION			1,286,456
• Endowment Match	25,000	Education	
KIWASSA NEIGHBOURHOOD SERVICES ASSOCIATION		DISCRETIONARY	
• Network of East Vancouver Community Organizations	8,500	A.S.T.C. SCIENCE WORLD SOCIETY	
–Bridge Funding for Proposed Work Plan		• Engaging Science Program - Phase Two	30,000
LEAD GRANTS PROGRAM		ABBOTSFORD COMMUNITY SERVICES	
• Abbotsford Foundation	24,000	• ABC-123 Community Satellite Preschool & Parent Program	46,343
• Bulkley Valley Foundation	15,000	ART STARTS IN SCHOOLS SOCIETY	
• Campbell River Community Foundation	5,400	• Artists In Education 2002-2003	165,000
• Central Okanagan Foundation	15,000	BELLA BELLA COMMUNITY SCHOOL	
• Columbia Valley Community Foundation	15,000	• Heiltsuk Language Curriculum Development	30,000
• Community Foundation of the North Okanagan	7,900	BIG BROTHERS & SISTERS OF CRANBROOK	
• Community Foundation of the South Okanagan	5,000	• In-School Mentor Program	3,000
• Community Foundation of Whistler	5,000	BIG BROTHERS & SISTERS OF THE OKANAGAN	
• Comox Valley Community Foundation	7,500	• In-School Mentoring Program	7,500
• Coquitlam Foundation	16,800	BIG BROTHERS AND BIG SISTERS OF CENTRAL VANCOUVER ISLAND	
• Kamloops Foundation	18,400	• In-School Mentoring Program	13,150
• Kimberley & District Community Foundation	10,000	BIG BROTHERS OF GREATER VANCOUVER	
• Maple Ridge Community Foundation	8,200	• High School Mentoring Pilot Project	15,000
• North Shore Community Foundation	16,500	BRITISH COLUMBIA BOYS CHOIR	
• Osprey Community Foundation	5,000	• Just Sing it Program	5,000
• Parksville-Qualicum Community Foundation	10,000	BRITISH COLUMBIA EATING DISORDERS ASSOCIATION	
• Phoenix Foundation of the Boundary Communities	5,000	• Disordered Eating Outreach Prevention Project	6,000
• Port Moody Foundation	5,000	BRITISH COLUMBIA TECHNOLOGY FOR LEARNING SOCIETY	
• Prince Rupert Community Foundation	10,000	• Computers for School Program	10,000
• The Quesnel Community Foundation	5,000	CANADIAN MENTAL HEALTH ASSOCIATION DELTA BRANCH	
• Revelstoke Community Foundation	10,000	• Youth Mental Health Education Partnership	25,200
• Richmond Foundation	21,800	CENTRAL OKANAGAN SCIENCE OPPORTUNITIES FOR KIDS SOCIETY (SOKS)	
• Salt Spring Island Foundation	5,000	• Climate Change Pilot Program for Elementary School Age and Teachers/Leaders	11,000
• Shuswap Community Foundation	5,000	CHILDREN'S ARTS UMBRELLA ASSOCIATION	
• Surrey Foundation	50,000	• Capital Campaign Phase I	75,000
• The West Vancouver Foundation	5,000	CO-DEVELOPMENT CANADA ASSOCIATION	
• 2002/03 Lead Grants Program Expenses	33,000	• Development of Curriculum Resources for Elementary Teachers	7,500

COLLEGE OF NEW CALEDONIA

50,000

• Aboriginal Youth Mentoring Program

CORPORATION OF THE VILLAGE OF MONTROSE

10,000

• CCERC: Montrose Mountain Readers Project

CRANBROOK BOYS' AND GIRLS' CLUB			
• Bridging Funding For Family Literacy Programs	35,000		
CRISIS INTERVENTION AND SUICIDE PREVENTION CENTRE FOR GREATER VANCOUVER			
• Offering Youth Choices	25,000		
DOMINION INSTITUTE			
• The Memory Project	25,000		
EAST KOOTENAY ENVIRONMENTAL SOCIETY			
• Magic Basin Field Trips Ecosystem Awareness Program	17,500		
ENVIROTHON BC			
• Make-A-Ripple Project	12,000		
FIRST NATIONS SCHOOLS ASSOCIATION			
• Anti-Racism/Transitions Project	13,350		
FRASER REGION COMMUNITY JUSTICE INITIATIVES ASSOCIATION			
• Educating For Peacebuilding	15,000		
FRASER RIVER DISCOVERY CENTRE SOCIETY			
• Fraser River, Believe It Or Not	14,150		
FRIENDS OF THE ROYAL BRITISH COLUMBIA MUSEUM			
• Royal British Columbia Museum			
–Living Landscapes: Northern BC Past, Present and Future	25,000		
GALIANO CONSERVANCY ASSOCIATION			
• From the Forest to the Sea	15,000		
KWANTLEN UNIVERSITY COLLEGE			
• Young Parent's Program - Richmond Campus	10,000		
LANGARA COLLEGE FOUNDATION			
• ADHD Program - Practicum Development Project	4,500		
LBCS LITERACY B.C. SOCIETY			
• What Makes Literacy/ABE Instructors?	15,000		
LESTER B. PEARSON COLLEGE OF THE PACIFIC			
• Pearson Centre For Global Values	80,000		
LITTLE MOUNTAIN NEIGHBOURHOOD HOUSE SOCIETY			
• Community Enhancement Program	20,000		
MILNER GARDENS AND WOODLAND ROOTS & SHOOTS			
Intergenerational Garden Program	10,000		
MISSION DISTRICT HISTORICAL SOCIETY - MISSION COMMUNITY			
• Archives/Mission School Archives Program	4,280		
ONE TO ONE LITERACY SOCIETY			
• One To One Literacy Program	8,000		
PACIFIC CINEMATHEQUE PACIFIQUE SOCIETY			
• The Sights and Sounds Traveling Video Production Program	36,000		
RILEY PARK COMMUNITY ASSOCIATION			
• Cooking Fun For Families Programs	17,550		
ROYAL ASTRONOMICAL SOCIETY OF CANADA-VICTORIA CENTRE			
• Travelling Astronomical Education Project	7,500		
ROYAL CONSERVATORY OF MUSIC			
• Learning Through the Arts 2000 Program	15,000		
SCHOOL DISTRICT #5-SOUTHEAST KOOTENAY			
• Kootenay Wild Stage And Lens	30,000		
SCHOOL DISTRICT #22-VERNON			
• W.L. Seaton Secondary School - Okanagan Youth Video Project	7,922		
SCHOOL DISTRICT #35-LANGLEY			
• Down The Time Tunnel with Books	16,000		
SCHOOL DISTRICT #39-VANCOUVER			
• To Create and Produce East Side Story	8,500		
• Thunderbird Elementary School-Education Mini-Grants	1,202		
• Vancouver Laura Secord-Social Responsibility Through Drama Program	8,760		
SCHOOL DISTRICT #41-BURNABY			
• Learn to Read Program	35,000		
• Second Street Community School-Education Mini-Grants	1,075		
SCHOOL DISTRICT #44-NORTH VANCOUVER			
• Artists for Kids Trust-Joe Fafard Student Exhibition	10,000		
• Carson Graham Secondary School-Education Mini-Grants	1,100		
SCHOOL DISTRICT #83-NORTH OKANAGAN			
• Shuswap Changes	6,500		
SIMON CHARLIE SOCIETY			
• Formal Coast Salish Methods, Training, Design, Coordination, and Accreditation	25,000		
SIMON FRASER UNIVERSITY			
• 7th Floor Media-The Pacific Salmon Summit	29,500		
• Dialogue Institute, Undergraduate Semester In Dialogue	20,000		
UCWALMICW CENTRE SOCIETY			
• Language Revival: A Project For The Retention and Preservation of St'at'imc Language	30,000		
UNIVERSITY OF BRITISH COLUMBIA			
• UBC-VSB Mentorship Program	10,000		
• Centre For Youth Social Development-Elementary Pilot Program	50,000		
• Youth Millennium Project	8,375		
UNIVERSITY OF VICTORIA			
• Linking Social Work With Community Economic Development Training	10,000		
VANCOUVER INTERNATIONAL WRITERS FESTIVAL SOCIETY			
• Spreading The Word	10,000		
VANCOUVER MUSEUM COMMISSION			
• Museum Revitalization-Phase 3	75,000		
VICTORIA IMMIGRANT AND REFUGEE CENTRE SOCIETY			
• Youth & Human Rights	6,900		
		1,335,357	
ADVISED			
A.S.T.C. SCIENCE WORLD SOCIETY			
• Adopt-A-School	3,000		
AFFILIATION OF MULTICULTURAL SOCIETIES AND SERVICE AGENCIES OF B.C.			
• Community Education Project	496		
ALBERTA COLLEGE OF ART & DESIGN			
• Helen Pitt Fund for Fine Arts Scholarship	1,500		
B.C. SOCIETY OF TRAINING FOR HEALTH AND EMPLOYMENT OPPORTUNITIES			
	3,000		
BRENTWOOD COLLEGE ASSOCIATION			
	5,000		
BRENTWOOD COLLEGE SCHOOL			
	6,000		
BRITISH COLUMBIA PARAPLEGIC FOUNDATION			
	8,000		
CAMOSUN COLLEGE FOUNDATION			
	9,250		
CANADIAN CIVIL LIBERTIES EDUCATION TRUST			
• Education Trust	200		
CANADIAN FIGURE SKATING ASSOCIATION-B.C. SECTION			
	100		
CAPILANO COLLEGE			
	7,362		
CAPILANO COLLEGE FOUNDATION			
	1,500		
CHARTERED ACCOUNTANTS' EDUCATION FOUNDATION OF BRITISH COLUMBIA			
	125		
COLLEGE OF NEW CALEDONIA			
	6,250		
COLLEGE OF THE ROCKIES			
	6,250		
CY AND EMERALD KEYES CHARITABLE FOUNDATION			
	191,149		
DOUGLAS COLLEGE FOUNDATION			
• Webster Award	6,250		
DUKE OF EDINBURGH'S AWARD, B.C. AND YUKON DIVISION			
	1,000		
EMILY CARR INSTITUTE OF ART AND DESIGN			
	500		
ERNIE GARE ATHLETIC SCHOLARSHIP SOCIETY ENDOWMENT FUND			
	3,800		
FOUNDATION WESTERN			
• FYFE Chair in Natural Resources and the Environment Campaign	500		
FRASER HEALTH AUTHORITY			
	18,724		
HURON COLLEGE FOUNDATION			
	40,000		
KELSEY INSTITUTE FOUNDATION			
	7,500		
KIDSAFE PROJECT SOCIETY			
• KidSafe Recreational Reading Project	100		
• Literacy Program	15,000		
KWANTLEN UNIVERSITY COLLEGE			
	5,000		
LANDSWEST SCHOOL DIVISION			
	6,250		
LANGARA COLLEGE FOUNDATION			
	2,000		
LITERACY B.C. SOCIETY			
	6,250		
• Bursaries	10,000		
LOWER CANADA COLLEGE FOUNDATION			
	16,109		
• Webster Award	5,000		
• G. B. Maughan Award	500		

MALASPINA UNIVERSITY-COLLEGE	15,000		
MALASPINA UNIVERSITY-COLLEGE FOUNDATION	6,250		
MCGILL UNIVERSITY			
• McGill's Faculty of Management's Case Competition	5,000		
NORTH ISLAND COLLEGE			
	11,250		
NORTHERN ALBERTA INSTITUTE OF TECHNOLOGY			
	1,900		
NORTHERN LIGHTS COLLEGE			
• Working Rig	6,250		
	20,000		
NORTHERN LIGHTS COLLEGE FOUNDATION			
• Paul Dampier Endowment Fund	3,000		
	5,000		
NORTHWEST COMMUNITY COLLEGE			
	6,250		
OKANAGAN UNIVERSITY COLLEGE			
	14,950		
ONE TO ONE LITERACY SOCIETY			
	10,000		
OPEN LEARNING AGENCY			
	1,000		
PACIFIC COAST PUBLIC TELEVISION ASSOCIATION			
	1,000		
REGENT COLLEGE			
	100		
REGISTERED NURSES ASSOCIATION OF BRITISH COLUMBIA			
	1,200		
RICHMOND PUBLIC LIBRARY			
• To support Young Adult writing contest	250		
ROYAL MILITARY COLLEGE OF CANADA			
	3,000		
SCHOOL DISTRICT #39-VANCOUVER			
• Vancouver Templeton Secondary Scholarship Program	1,250		
• Strathcona Elementary School	6,160		
• King George Secondary-Technology Immersion	1,000		
• Family Literacy Initiative	16,000		
SCHOOL DISTRICT #43-COQUITLAM			
	1,500		
SCHOOL DISTRICT #85-VANCOUVER ISLAND NORTH			
	400		
SELKIRK COLLEGE FOUNDATION			
	6,250		
SEVENTH-DAY ADVENTIST CHURCH (BRITISH COLUMBIA CONFERENCE)			
• Avalon Adventist Junior Academy	100		
SHAWNIGAN LAKE SCHOOL FOUNDATION			
	10,000		
SIMON FRASER UNIVERSITY			
	17,100		
SOUTHERN ALBERTA INSTITUTE OF TECHNOLOGY			
	400		
ST. GEORGE'S SCHOOL FOUNDATION			
	6,000		
TEMPLETON SECONDARY SCHOOL EDUCATIONAL FOUNDATION			
	4,500		
THE WRITERS' UNION OF CANADA			
	275		
TRINITY EPISCOPAL SCHOOL FOR MINISTRY			
	500		
UNIVERSITY COLLEGE OF THE CARIBOO			
	6,250		
UNIVERSITY COLLEGE OF THE CARIBOO FOUNDATION			
	1,500		
UNIVERSITY COLLEGE OF THE FRASER VALLEY			
	6,250		
UNIVERSITY OF ALBERTA			
	4,500		
UNIVERSITY OF BRITISH COLUMBIA			
• Department of Medicine	179,650		
• Faculty of Medicine-Medical Student & Alumni Centre Endowment Fund	7,000		
• Walter C. Koerner Library: Books and Magazines	2,750		
• Women and Victorian Values 1837-1910 (Part 4)	5,005		
UNIVERSITY OF CALGARY			
	5,075		
UNIVERSITY OF LETHBRIDGE			
	2,000		
UNIVERSITY OF NORTHERN BRITISH COLUMBIA			
	500		
UNIVERSITY OF VICTORIA			
	3,000		
VANCOUVER AQUARIUM ASSOCIATION			
• Marine Cultivation Research Laboratory	49,125		
VANCOUVER COMMUNITY COLLEGE			
	10,000		
VANCOUVER COMMUNITY COLLEGE FOUNDATION			
	6,250		
VANCOUVER COMMUNITY COLLEGE FOUNDATION			
	500		
VANCOUVER PUBLIC SCHOOLS FOUNDATION			
• PALS-Mount Pleasant and Queen Alexandra Schools	5,000		
VANCOUVER SCHOOL BOARD			
• Fall 2002 program	7,400		
VANCOUVER WALDORF SCHOOL SOCIETY			
	600		
• Concert Vancouver String Trio Plus One	887,105		
Environment			
DISCRETIONARY			
B.C. SPACES FOR NATURE			
• Chilcotin Ark Wilderness Society-Conservation and Sustainable Economic Development in the West Chilcotin	25,000		
• Wilderness Tourism Association-Establishing A Conservation Land Base for BC's Wilderness Tourism Industry	25,000		
BC LAKE STEWARDSHIP SOCIETY			
• Shoreline Protection Project	32,000		
BCGCC GRASSLANDS CONSERVATION COUNCIL OF BRITISH COLUMBIA			
• BC Grasslands Mapping Project	20,000		
BIRD STUDIES CANADA/ETUDES D'OISEAUX CANADA			
• Monitoring the Bird Populations of British Columbia	20,000		
BRITISH COLUMBIA ENVIRONMENTAL NETWORK			
• Educational Foundation Sustainability Initiative	25,000		
CANADIAN PARKS AND WILDERNESS SOCIETY B.C. CHAPTER			
• ParkWatch Program Workshops And State Of The Parks Reporting	10,000		
COMOX VALLEY CITIZENS' ACTION FOR RECYCLING AND THE ENVIRONMENT			
• Fanny Bay Salmon Enhancement Society	15,000		
–Hart-Washer Salmon Restoration Project	15,000		
COMOX VALLEY LAND TRUST			
• Millard/Piercy Watershed Stewards			
–Protecting Urbanizing Watersheds:Community-based Education and Sub-basin Planning for Alternative Development	14,918		
DELKATLA SANCTUARY SOCIETY			
• Delkatla Wildlife Sanctuary Nature Interpretive Centre	12,500		
ECOTRUST CANADA			
• Heiltsuk Cultural Landscape Assessment	15,000		
EVERGREEN ENVIRONMENTAL FOUNDATION			
• Oasis Vancouver Project	20,000		
FEDERATION OF BRITISH COLUMBIA NATURALISTS			
• Community-based Action Program for Shorelines Project	12,500		
FEDERATION OF BRITISH COLUMBIA NATURALISTS FOUNDATION			
• Green Legacies Project	5,000		
FRASER BASIN COUNCIL			
• Sustainability Indicators For The Fraser Basin	30,000		
FRIENDS OF THE MARINE ECOLOGY STATION			
• Relocation and Upgrade of Marine Ecology Station	23,000		
FRIENDS OF THE STIKINE			
• Diversity For Stikine Landscapes & Economies	15,000		
INNER COAST NATURAL RESOURCE CENTRE			
• Nimpkish River Estuary Productivity Study and Management Plan	16,015		
INTERNATIONAL CENTRE FOR SUSTAINABLE CITIES			
• Cities Plus: Cities Planning For Long-Term Urban Sustainability	15,000		
LAND TRUST ALLIANCE OF BRITISH COLUMBIA			
• Conservation Identification & Training In BC Communities	11,000		
NANAKILA INSTITUTE			
• Kawesas Protection Project	30,000		
NATURE CONSERVANCY OF CANADA			
• Ecoregional Planning In British Columbia	25,000		
OCEANS BLUE FOUNDATION			
• Blue Tourism: Smart Growth Strategy for Georgia Basin/Puget Sound	10,000		
–Years 2 & 3			
QUALICUM BEACH STREAMKEEPERS			
• Mid-Vancouver Island Habitat Enhancement Society-Englishman River Recovery Plan	16,450		
Information/Coordination and Stewardship/Education			
RAINCOAST CONSERVATION FOUNDATION			
• WILDcanada.net-BC Network Development Project	12,500		
REACH FOR UNBLEACHED! FOUNDATION			
• Pulp Mill Pollution: Building community Understanding	10,000		
RIVERSHED SOCIETY OF B.C.			
• Fraser 2001	15,000		
SIERRA CLUB OF BC			
• Foundation Chetwynd Environmental Society	25,000		
–Muskwa-Kechika Conservation Initiative	25,000		

• Environmental Mining Council of B.C.—Water and Mining Education Program	10,000	CANADIAN MENTAL HEALTH ASSOCIATION FOR THE EAST KOOTENAY	
• Marine Conservation Program	15,000	• Establishment of a West Kootenay Office	25,000
• Southern Chilcotin Mountains Wilderness Society		CAREGIVERS ASSOCIATION OF BRITISH COLUMBIA	25,000
—South Chilcotin Mountain/Lillooet Conservation Initiative	18,000	• Developing Provincial Caregiver Support Group Networks	25,000
SIERRA LEGAL DEFENCE FUND SOCIETY		CARNEGIE COMMUNITY CENTRE ASSOCIATION	25,000
• Environmental-Aboriginal Guardianship Through Law and Education		• Through the People's Voice—A Downtown Eastside Community Play	25,000
—EAGLE Educational Program	30,000	CENTRAL RESPITE CARE UNLIMITED SOCIETY	
SILVA FOREST FOUNDATION		• Community Day Centre	5,000
• Fraser Headwaters Alliance		CHOWN ADULT DAY CARE CENTRE SOCIETY	15,000
—Economic Profiling and Community Roundtable for the Fraser Headwaters	15,000	• Van Purchase	15,000
• Harrop-Procter Watershed Protection Society—Non-timber Forest Product		COAST FOUNDATION SOCIETY (1974)	30,000
Research and Development of the Harrop-Procter Community Forest	25,000	• Financial Trust Management Project	30,000
SIMON FRASER UNIVERSITY CENTRE FOR COASTAL STUDIES		COLLINGWOOD NEIGHBOURHOOD HOUSE SOCIETY	10,000
• Centre For Coastal Studies Marine Conservation Support	30,000	• Creative Collingwood Renfrew Landscapes	10,000
SOUTHERN INTERIOR FOREST EXTENSION AND RESEARCH PARTNERSHIP (SIFERP)		—Building Community Through Cultural Expression	10,000
• B.C. Community Forestry Forum	25,000	COMMUNITY SOCIAL PLANNING COUNCIL OF GREATER VICTORIA	15,000
SOUTHERN INTERIOR WEED MANAGEMENT COMMITTEE		• Common Ground Community Mapping Project—Years 2 & 3	15,000
• Public Awareness Program	7,500	COWICHAN WOMEN AGAINST VIOLENCE SOCIETY	15,000
SUNSHINE COAST CONSERVATION ASSOCIATION		• Women And Community Safety Project	20,000
• Design Of Conservation Areas For Biodiversity Protection		• Women and Community Safety: An Integrated Strategy	20,000
In The SunshineCoast Forest District—Phase I	12,500	D'ESTERRE SENIORS' CENTRE	15,000
THE UNIVERSITY OF BRITISH COLUMBIA		• Elevator Installation	15,000
• Grassland Set-Asides and Field Margins	15,000	GITKSAN WET'SUWET'EN EDUCATION SOCIETY	27,608
VANCOUVER AQUARIUM MARINE SCIENCE CENTRE		• Kyah Wiget Education Society	27,608
• Marine Protected Areas Science—Biomonitoring Of The Strait Of Georgia	20,000	—Purchase Equipment For The MoricetownCommunity Building	8,000
VILLAGE OF CACHE CREEK		GORGE VIEW SOCIETY	25,000
• Bonaparte Watershed Stewardship Society		• Capital Campaign	8,000
—Hat Creek Ranch—Restoration, Enhancement & Education	4,537	INSTITUTE FOR NEW ECONOMICS PUBLIC INTEREST RESEARCH ASSOCIATION	25,000
WBT WILD BIRD TRUST OF BRITISH COLUMBIA		• Growing Healthy Communities Project	25,000
• Open Access to Knowledge On BC Vertebrates	25,000	KIDNEY FOUNDATION OF CANADA, B.C. BRANCH	5,000
WEST COAST ENVIRONMENTAL LAW RESEARCH FOUNDATION		• Home Suite Home for Kidney Patients	5,000
• Building Bridges—Multicultural Outreach	30,000	KWADACHA FIRST NATION	41,600
WORLD FISHERIES TRUST		• Community Development Worker	14,125
• Bottom Lines: Community-based Salmon Management in Clayoquot Sound	12,500	L'ARCHE COMOX VALLEY	4,000
ADVISED	800,920	• Expansion of Jubilee House	1,985
CANADIAN PARKS AND WILDERNESS SOCIETY		LANGLEY FAMILY SERVICES ASSOCIATION	30,000
• October Workshop	2,500	• Langley Volunteer Bureau Start-up Costs	25,000
NATURE CONSERVANCY OF CANADA	1,000	LIFE QUILT FOR BREAST CANCER SOCIETY	5,000
THE NATURE TRUST OF BRITISH COLUMBIA	2,500	• Resource Handbook	5,000
RAINCOAST CONSERVATION FOUNDATION		MAYNE READING CENTRE SOCIETY	30,000
• For use towards activities dealing with the Grizzly Bear population in BC	10,000	• Community Meeting Space	25,000
SILVA FOREST FOUNDATION		MENNONITE CENTRAL COMMITTEE BC	5,000
• Harrop-Procter Watershed Protection Society	6,800	• Future Foundations Project	25,000
TLC THE LAND CONSERVANCY OF BRITISH COLUMBIA		MID ISLAND HOSPICE SOCIETY	5,000
• For the purchase of Wycliffe Wildlife Corridor	70,000	• Volunteer Training & Orientation Initiative	19,475
	92,800	MOBERLY LAKE VOLUNTEER FIRE DEPARTMENT SOCIETY	30,000
		• Moberly Lake Community Association—Community Hall Renovation Project	30,000
		MUSCULAR DYSTROPHY ASSOCIATION OF CANADA B.C. AND YUKON REGION	26,300
		• Bridges to the Future	25,000
		NANAIMO COMMUNITY KITCHENS SOCIETY	25,000
		• Nanaimo Foodshare Network Society—Foodshare Centre Project	25,000
		NATIONAL NIKKEI HERITAGE CENTRE SOCIETY	25,000
		• Intergenerational Centre Construction	25,000
		NELSON DISTRICT COMMUNITY RESOURCES SOCIETY	25,000
		• Ward Street Place—Capital & Equipment Costs	20,000
		OKANAGAN HALFWAY HOUSE SOCIETY	25,000
		• Facility Renovation Project	25,000
		OSTOP, OSTEOPOROSIS SOCIETY OF B.C.	15,500
		• OSTEO Juniors, Young Women & Osteoporosis:	30,000
		Building Our Knowledge and Resources	4,000
		PACIFIC RIDING FOR THE DISABLED ASSOCIATION	
		• 2nd Indoor Riding Arena	
		PINES MEMORIAL AND DEVELOPMENT SOCIETY	
		• The Kimberley Garden Club Pines Project	

Health & Social Development

DISCRETIONARY

127 SOCIETY FOR HOUSING	
• Workshop at The Wellspring	15,000
ACCESS TO MEDIA EDUCATION SOCIETY	
• Get The Word Out Program	12,500
ALZHEIMER SOCIETY OF BRITISH COLUMBIA	
• Key Volunteer Training Workshops	10,000
ASSOCIATION OF NEIGHBOURHOOD HOUSES OF GREATER VANCOUVER	
• South Vancouver Neighbourhood House Small Grants Program	20,500
BC DISABILITY	
• Sports Disability Orientation and Training Sessions (DOTS) Program	9,000
BRITISH COLUMBIA PARAPLEGIC ASSOCIATION	
• Renovation Project	25,000
CANADIAN BREAST CANCER FOUNDATION	
—BRITISH COLUMBIA-YUKON CHAPTER	
• Breast Cancer Gap Analysis of Needs and Services	12,500

PORTLAND HOTEL SOCIETY	25,000	THE UNIVERSITY OF BRITISH COLUMBIA	
• Potluck Café Society—Potluck Café Catering and Banquet Business	20,000	• Enabling Seniors to Overcome Barriers in Health Care Communication	9,000
POSITIVE WOMEN'S NETWORK SOCIETY		• Enabling Patients To Overcome Barriers	20,000
• Listen Up! Women Are Talking About...	20,750	In Health Care Communication Project	35,000
POWELL RIVER ASSOCIATION FOR COMMUNITY LIVING		VANCITY COMMUNITY FOUNDATION	
• Community Living Place—Phase 4	40,000	• Enterprising Non-Profits Program	10,000
PRINCE GEORGE HOSPICE SOCIETY		VANCOUVER NATIVE HEALTH SOCIETY	
• Bereavement Centre Renovation	20,000	• First Nations Indigenous Resources	65,500
PROSTITUTES EMPOWERMENT EDUCATION AND RESOURCE SOCIETY		VELA MICROBOARD ASSOCIATION	18,004
• Second Stage Shelter for Homeless Women	16,661	• Individualized Funding Family Coalition: A Voice In Leadership For Families	
QUESNEL COMMUNITY LIVING ASSOCIATION		• Microboards for all Citizens of BC	100,000
• Seniors' Program	25,000	VICTORIAN ORDER OF NURSES (VON) BRITISH COLUMBIA	
RAINCOAST CONSERVATION FOUNDATION		• Family Respite Centre Building Project	5,000
• QQS Projects Society—Koeje Lodge Mental Wellness Program Model	25,000	VOLUNTEER RICHMOND INFORMATION SERVICES SOCIETY	
REACH CENTRE ASSOCIATION		• Richmond Senior Peer Counselling Program	20,000
• The Good Food Box Project	10,000	WEST COAST LEAF ASSOCIATION	
REPRESENTATION AGREEMENT RESOURCE CENTRE		• Achieving Equality in the New Millennium Phase III	20,000
• Community Education for Representation Agreements	12,500	WEST END SENIOR'S NETWORK SOCIETY	
RICHMOND COMMITTEE ON DISABILITY		• Kay's Place for Seniors	3,000
• Independent Living Resource Centre Project	50,000	WILLIAMS LAKE & DISTRICT VOLUNTEER CENTER	
SALMON ARM SENIOR CITIZENS ASSOCIATION BRANCH 109		• Capacity Building Workshops	14,880
• Seniors Centre Construction	25,000	WISH DROP-IN CENTRE	1,752,436
SCHOOL DISTRICT #28—QUESNEL		• Society Including Our Voices	
• Nazko Valley Community Centre and School	10,000	ADVISED	
—Community Centre Construction	75,000	ABBEYFIELD HOUSE OF BOWEN ISLAND SOCIETY	
• Nazko Valley Community Centre and School	30,000	• Building Fund	1,000
—Education Development	10,000	• Land Purchase	1,500
SEMIAMMOO FOUNDATION		ALZHEIMER SOCIETY OF BRITISH COLUMBIA	5,000
• Building Our Community—Side By Side	10,000	• Key Volunteer Training Workshops	6,820
SIMON FRASER UNIVERSITY		ARBUTUS SHAUGHNESSY KERRISDALE FRIENDSHIP SOCIETY FOR SENIORS	5,000
• Dialogue Institute, Undergraduate Semester in Dialogue	30,000	• The A.S.K. Building Fund for the new site	5,000
SLOCAN VALLEY SENIORS' HOUSING SOCIETY		THE ARTHRITIS SOCIETY B.C. & YUKON DIVISION	
• Community Outreach Programs	27,500	ASSOCIATION OF NEIGHBOURHOOD HOUSES OF GREATER VANCOUVER	
SMITHERS COMMUNITY SERVICES ASSOCIATION		• South Vancouver Neighbourhood House Small Grants Program	25,000
• Northern Root Community Gardens Association	30,000	• The Real POWER Youth Society	5,000
—Garden and Community Kitchen Project	30,000	B.C. ASSOCIATION FOR COMMUNITY LIVING	
SOCIETY FOR DISABILITY ARTS AND CULTURE		• LCD Projector	1,000
• Disability Arts Project—Creation and Presentation	20,000	BC FAMILY CARE FOUNDATION	
SOUTH BURNABY NEIGHBOURHOOD HOUSE		BOWEN ISLAND PUBLIC LIBRARY FOUNDATION	4,000
• Strengthening our Volunteer Capacity	30,000	• Reference Materials	3,250
SPARC ASSOCIATION OF B.C.		BRITISH COLUMBIA CANCER FOUNDATION	20,000
• Community Development Institute—Local Leadership for Sustainable	15,000	• Millennium Campaign	1,816
Communities—Years 5, 6 and 7	50,000	BRITISH COLUMBIA LIONS SOCIETY FOR CHILDREN WITH DISABILITIES	1,000
ST. JAMES COMMUNITY SQUARE SOCIETY		BRITISH COLUMBIA LUNG ASSOCIATION	5,000
• Facility Upgrade	22,048	BRITISH COLUMBIA PARAPLEGIC ASSOCIATION	
ST. JOHN COUNCIL FOR BRITISH COLUMBIA		• Van with wheelchair lift, licensed & insured	10,000
• Properties Building Acquisition—Surrey/Delta/Langley Branch	8,500	BRITISH COLUMBIA SPECIAL OLYMPICS SOCIETY	4,700
STRATHCONA COMMUNITY GARDENERS SOCIETY		• North Shore Special Olympics	3,000
• Community Nursery Project	20,000	BRITISH COLUMBIA'S CHILDREN'S HOSPITAL FOUNDATION	2,000
SUNSHINE COAST HOSPICE SOCIETY		CALGARY YOUNG MENS CHRISTIAN ASSOCIATION	
• Hospice Care Centre	7,000	• Camperships at Camp Chief Hector	
SURREY FOOD BANK SOCIETY		CAMP HEALTH, HOPE & HAPPINESS	
• Community Kitchen Project	25,000	• In memory of Scott Barnes	410
SURREY HOSPICE SOCIETY		CANADIAN ASSOCIATION FOR SUICIDE PREVENTION	
• Helping Persons With HIV/AIDS Deal With Death	25,000	• Conference	5,000
TAKU RIVER TLINGIT FIRST NATION		CANADIAN NATIONAL INSTITUTE FOR THE BLIND, B.C.-YUKON DIVISION	
• Community Development—Economics	25,000	• Summer Camp	3,600
TY WATSON HOME FOUNDATION		CANADIAN PHYSICIANS FOR AID AND RELIEF	4,700
• Hospice Home Renovations	20,000	• 2001 Healthy Communities Program	70,100
UNION GOSPEL MISSION		CANADIAN RED CROSS SOCIETY, LOWER MAINLAND REGION	4,700
• Men's Drug & Alcohol Recovery Program Facility Refurbishment	30,000	• American Red Cross Liberty Fund	4,700
UNITED WAY OF THE LOWER MAINLAND		CANADIAN WHEELCHAIR SPORTS ASSOCIATION—B.C. DIVISION	
• 2002 Partners in Organizational Development—Year 14			

CARNEGIE COMMUNITY CENTRE ASSOCIATION	5,000	UNITED WAY OF THE LOWER MAINLAND	
CATHOLIC CHARITIES OF THE ARCHDIOCESE OF VANCOUVER	1,816	UNITED WE CAN	9,825
CHILDREN'S AND WOMEN'S HEALTH CENTRE OF BRITISH COLUMBIA		• Potluck Café Society	
• B.C. First Call Coalition	10,000	VANCOUVER ORAL CENTRE FOR DEAF CHILDREN FOUNDATION	18,852
THE CHURCH OF THE HOLY TRINITY TORONTO		VANCOUVER YWCA	1,000
• Dollar Project	2,000	• Emma's Child Care Food Program	
CKNW ORPHANS' FUND		VANDUSEN BOTANICAL GARDENS ASSOCIATION	10,000
• B.C. Resource Centre/B.C. Sports	15,300	YM-YWCA WINNIPEG	4,700
COAST FOUNDATION SOCIETY (1974)	160	• Camperships	
COLLINGWOOD NEIGHBOURHOOD HOUSE SOCIETY		YOUNG MEN'S CHRISTIAN ASSOCIATION OF GREATER VANCOUVER	5,000
• Collingwood Leadership Initiative	2,000	• Camperships at Camp Howdym Elphinstone & Deka	
COVENANT HOUSE VANCOUVER	6,000		5,000
DISABLED SAILING ASSOCIATION OF ALBERTA	1,000		527,215
DOCTORS WITHOUT BORDERS-CANADA	1,000		
FAMILY LIFE FOUNDATION OF WILLOWDALE TORONTO			
• Dollar Project	2,640		
FAMILY SERVICES OF GREATER VANCOUVER	1,000		
FOSTER PARENTS PLAN OF CANADA	312		
GREATER VANCOUVER FOOD BANK SOCIETY	1,312		
HEART AND STROKE FOUNDATION OF B.C. & YUKON	6,700		
INTER PARES	5,000		
JEWISH FEDERATION OF GREATER VANCOUVER			
• Israel Now Emergency Campaign Pledge	8,000		
KETTLE FRIENDSHIP SOCIETY	5,000		
• Client Services	2,257		
THE KIDNEY FOUNDATION OF CANADA	500		
LOOKOUT EMERGENCY AID SOCIETY	10,000		
MAINSTREAM ASSOCIATION FOR PROACTIVE COMMUNITY LIVING			
• Autism 2002 Conference	2,000		
MULTIPLE SCLEROSIS SOCIETY OF CANADA, BRITISH COLUMBIA DIVISION			
• Equipment Provision Program	10,000		
MUSCULAR DYSTROPHY ASSOCIATION OF CANADA			
• Specialized Bed	2,875		
NORTH SHORE ASSOCIATION FOR THE MENTALLY HANDICAPPED			
• Computer & Adaptive Technology Project	50,000		
OPTION YOUTH SOCIETY	2,500		
OSPREY COMMUNITY FOUNDATION			
• Chairman Fund	1,000		
PACIFIC ASSISTANCE DOGS SOCIETY	2,000		
PACIFIC PARKINSONS RESEARCH INSTITUTE, VANCOUVER, CANADA	5,000		
PHOENIX COMMUNITY WORKS FOUNDATION	33,254		
PLANNED LIFETIME ADVOCACY NETWORK			
• Practical Guide to Establishing a Personal Network & Presentation Equipment	11,000		
PLANNED PARENTHOOD ASSOCIATION OF B.C.			
• 2001 Educational Program	3,600		
THE SALVATION ARMY	2,500		
• Circle of Caring-Capital Campaign	10,000		
THE SALVATION ARMY BRITISH COLUMBIA & YUKON	3,816		
THE SALVATION ARMY, BC SOUTH DIVISIONAL HEADQUARTER	4,700		
SAVE THE CHILDREN CANADA	500		
SCHOOL DISTRICT #39-VANCOUVER			
• Breakfast Program	10,000		
ST. JAMES COMMUNITY SERVICE SOCIETY			
• Child and Youth Program	8,000		
• Emergency Shelter and Transition House/Cordova House	7,000		
ST. VINCENT'S HOSPITAL FOUNDATION			
• Sun Room Enclosure construction	2,500		
STANLEY PARK ECOLOGY SOCIETY			
• Urban Camping Program	3,000		
SUNNY HILL HEALTH CENTRE FOR CHILDREN			
• Wheelchair Equipped Van	4,000		
TAKE A HIKE, YOUTH AT RISK FOUNDATION	5,000		
THUNDER BAY FOUNDATION			
• Prokids Program	3,000		

Medical Research and Services

B.C. MEDICAL SERVICES FOUNDATION-DISCRETIONARY

ARTHRITIS RESEARCH CENTRE OF CANADA	
• Osteoporosis and Traditional Chinese Medicine Pilot Study: Evaluation of An Alternative Approach to Identifying Risk Factors in Menopausal Women	3,083
• Development and Testing of a New Stages-of-Change Measure for People with Arthritis: The Readiness to Manage Arthritis Questionnaire	22,000
• A Randomized Trial of Out-Patient Physiotherapy Versus a Self-Administered Home Exercise Program Following Discharge Home from Total Hip Replacement	25,000
B.C. HOSPICE PALLIATIVE CARE ASSOCIATION	
• Conference	5,000
B.C. RESEARCH INSTITUTE FOR CHILDREN'S AND WOMEN'S HEALTH	
• Effect on Cerebral Oxygenation of Cardiac Arrhythmias as Studied in the Electrophysiology Laboratory	11,000
BRITISH COLUMBIA INSTITUTE OF TECHNOLOGY	
• 2002 Nursing Bursary	10,000
BRITISH COLUMBIA'S CHILDREN'S HOSPITAL	
• Group Behavioural Treatment Program for Adolescents with Social Phobia	5,900
• Effects of Vagal Nerve Stimulation on Neuropsychological Functioning and Quality of Life in Children with Medically Refractory Epilepsy	25,000
CAMOSUN COLLEGE	
• 2002 Nursing Bursary	10,000
CANADIAN INSTITUTE OF CHILD HEALTH	
• Establishment of the CICH Western Satellite Regional Office in Calgary to Support Activities in British Columbia, Alberta & Saskatchewan	15,000
COMMUNITY BASED RESEARCH PROGRAM -ETHICAL REVIEW FRAMEWORK	50,000
DAWSON CREEK SOCIETY FOR COMMUNITY LIVING	
• Dawson Creek Community Based Health Research on Food Security Issues	27,445
DOUGLAS COLLEGE FOUNDATION	
• 2002 Nursing Bursaries	10,000
LANGARA COLLEGE	
• 2002 Nursing Bursaries	10,000
MALASPINA UNIVERSITY-COLLEGE	
• 2002 Nursing Bursaries	10,000
MICHAEL SMITH FOUNDATION FOR HEALTH RESEARCH	
• Michael Smith Foundation Trainee Awards	52,834
NORTH ISLAND COLLEGE	
• 2002 Nursing Bursaries	10,000
NORTHERN FAMILY HEALTH SOCIETY	
• Reducing Substance Use Through the Development of Social Competency with Young Girls and their Involvement with Strong Women Mentors	9,780
OKANAGAN UNIVERSITY COLLEGE	
• 2002 Nursing Bursaries	10,000
POSITIVE WOMEN'S NETWORK SOCIETY	
• Women & HIV Toolkit for Healthcare Providers' Training in Smaller Communities	10,000
PROVIDENCE HEALTH CARE	
• Utilization of the World Wide Web to Deliver Cardiac Rehabilitation at a Distance	16,200
SIMON FRASER UNIVERSITY	
• BCMSF Health Science Bursary	10,000

SMITHERS COMMUNITY SERVICES ASSOCIATION	25,000		
• Quality of Life Research Project			
ST. PAUL'S HOSPITAL			
• Determinants of Outcomes for Critically Ill Patients Who are Transported Between Hospitals	20,000		
• Identifying the prevalence of atherosclerosis in female patients with anorexia nervosa	7,620		
• The Efficacy of Readiness and Motivation Therapy in Individuals with Anorexia Nervosa and Bulimia Nervosa	25,000		
UNIVERSITY COLLEGE OF THE CARIBOO			
• UCC Rural Pre-Health Professional Program	25,000		
UNIVERSITY COLLEGE OF THE CARIBOO FOUNDATION			
• 2002 Nursing Bursary	10,000		
UNIVERSITY COLLEGE OF THE FRASER VALLEY			
• 2002 Nursing Bursary	10,000		
THE UNIVERSITY OF BRITISH COLUMBIA			
• BCMSF First Nations Scholarship	5,000		
• BCMSF Summer Research Scholarships	30,000		
• BCMSF Health Sciences Bursary	50,000		
• BCMSF Pre-Doctoral Fellowships	71,000		
• Retrospective Occupational Noise Exposure in BC Sawmills	17,259		
• A qualitative study of informed shared decision making (ISDM) by family practitioners before and after communications skills training	12,950		
• Wrist Watch: A Two Part Investigation of Low-Trauma Wrist Fractures in Patients with Osteoporosis	24,790		
• Effect on Outcome of Avoiding Hyper or Hypocarbica in Head Injured Children During Interfacility Emergency Transport	8,810		
• Expanded Access to Emergency Contraception in British Columbia: Impact on Prevalence and Patters of Usage	25,000		
• A combined examination into the kinematic, kinetic and electromyographic patterns of unilateral below-knee amputee gait	11,450		
• Identifying Risk Markers Associated with the Progression of Tobacco Dependence in Youth	24,709		
• A Family Focused Exploration of Caregiving in Alzheimer's Disease	24,405		
• Enhancing our understanding of caregivers' experiences in order to develop interventions to support death at home	7,828		
• Development of a Model for Interprofessional Education	18,975		
• New Mums Health Perception Project	5,000		
• Assessing Personality Changes Following Brain Injury	24,702		
• The impact of caregivers' psychosocial behaviour on the quality of communication when interacting with their spouses with Alzheimer's disease	13,000		
• Evaluation of an Intervention Aimed at Resolving Behavioural Sleep Problems in 6 to 12 Month Old Infants: A Pilot Study	20,000		
• A Feasibility Study of Motor Evoked Potentials in Spinal Cord Injury	8,344		
• A Study of the Pharmacokinetic Profile of Low Dose Hepatitis B Immune Globulin (HBIG) in Long Term Liver Transplant Recipients for Chronic Hepatitis B Infection	4,392		
• Neurodevelopment Effects of Perinatal Exposure to Antiretroviral in HIV Uninfected Children	24,944		
• Effect of Outcome of Avoiding Hyper-or Hypocarbica in Head-Injured Children During Interfacility Emergency Transport	5,000		
• Getting Ready for Battle with Epstein-Barr Virus: is EBV Infection Common Among Children in British Columbia	11,100		
• Breast Milk: Can this be a Source of Human Herpesvirus 6 and/or 7 Infection of infants?	11,937		
• Proficiency Testing for Sputum Gram Stains	21,240		
• Mercury Exposure in Pregnant Women and their Newborns In British Columbia	25,000		
• Hearing Accessibility in Classrooms: Factors Affecting Listening Ease in Occupied Rooms	20,324		
• The Self-Care Management of Chronic Hepatitis C	18,000		
• Evaluation of the B.C. Nursing Respite Program	25,000		
• Health risk perceptions among farmers and farm families in British Columbia who use Captan as a fungicide: factors influencing perception and practices.	25,000		
• Development and Pilot Testing of a Client Specific Outcome Measure of Wheelchair and Seating Intervention	24,687		
• Primary Biliary Cirrhosis in First Nations People of British Columbia	25,000		

UNIVERSITY OF NORTHERN BRITISH COLUMBIA			
• BCMSF Health Sciences Bursary	10,000		
• BCMSF First Nations Scholarship	5,000		
• Determinants of Blood Sugar Control for Bella Coola Diabetics	5,000		
UNIVERSITY OF VICTORIA			
• BCMSF Health Sciences Bursary	10,000		
• BCMSF Pre-Doc Fellowship	17,000		
• BCMSF Summer Research Scholarship	5,000		
• Partnership Research for Health and Social Change National Conference	5,000		
• Interdisciplinary Perspectives on Psychosocial Approaches to Mental Health Challenges in Late Life	1,754		
• Evaluation of the Aboriginal Tuberculosis Education Program	16,000		
VANCOUVER HOSPITAL AND HEALTH SCIENCES CENTRE			
• The Development of Client-Centred Guidelines for Power Mobility Safety	8,526		
• The Impact of Socio-economic Status on Hospital Length of Stay in an era of Decreasing Availability of Acute Care Hospital Beds	19,424		
• Outcomes in Long Term Care Facilities; Does Type of Ownership Matter	9,456		
	1,237,866		
ADVISED			
ALZHEIMER SOCIETY OF BRITISH COLUMBIA	45,000		
• Research Patient Services	2,257		
BRITISH COLUMBIA CANCER FOUNDATION	2,500		
BRITISH COLUMBIA'S CHILDREN'S HOSPITAL			
• Telehealth Program equipment	43,750		
CANADIAN BREAST CANCER FOUNDATION-BRITISH COLUMBIA-YUKON CHAPTER	312		
CANADIAN DIABETES ASSOCIATION, B.C.-YUKON DIVISION			
• Quest for Discovery campaign	5,000		
DOCTORS WITHOUT BORDERS-CANADA	1,000		
HEART AND STROKE FOUNDATION OF B.C. & YUKON	2,000		
KIDNEY FOUNDATION OF CANADA, B.C. BRANCH			
• Patient Services	2,257		
LIONS GATE HOSPITAL FOUNDATION			
• Purchase of a Digital Radiography Fluoroscopy unit	10,000		
MULTIPLE SCLEROSIS SOCIETY OF CANADA, BRITISH COLUMBIA DIVISION	1,816		
RIDGE MEADOWS HOSPITAL FOUNDATION	500		
SUNNY HILL FOUNDATION FOR CHILDREN PATIENT SERVICES	2,257		
THE UNIVERSITY OF BRITISH COLUMBIA	1,893		
• Comparison of Motor Outcomes after Selective Posterior Rhizotomy with and without Preoperative Intensive Physiotherapy in Children with Spastic Diplegic Cerebral Palsy	3,452		
VGH & UBC HOSPITAL FOUNDATION			
• Purchase of specialized equipment needed for children in the in-patient burn unit at VGH and the out-patient clinic	26,250		
	150,245		

Religious Purposes

THE MADGE HOGARTH FOUNDATION:

ABUNDANT LIFE ASSEMBLY			
• Audio/Visual Projector	3,000		
ANGLICAN CHURCH OF THE ASCENSION			
• New Gas Fired Heating System	7,760		
BETHEL COMMUNITY CHURCH			
• Boyle New Carpet and Piano/Organ Purchases	4,000		
2002 CHRISTMAS GIFT	76,050		
CHRISTIAN FELLOWSHIP CHURCH			
• Church Renovation Project	2,000		
COMMUNITY CHRISTIAN CENTRE			
• Sanctuary and Foyer Improvements	3,000		
DAYSRING CHRISTIAN FELLOWSHIP			
• Church Upgrade	2,883		
DIOCESE OF THE ARCTIC OF THE ANGLICAN CHURCH OF CANADA			
• St. Timothy's Anglican Church Lay Leader Training	2,000		
EMANUEL PARISH OF EAST SMOKY			
• Rectory Upgrade	8,000		
FULL GOSPEL ASSEMBLY			
• Kitchen Equipment	3,000		

ON EAGLE'S WINGS ECUMENICAL MINISTRIES

• Ministry Resource Person and Laptop Computer and Portable Printer	4,000
OOTS LAKE BIBLE CAMP	
• Construction of a New Lodge	5,000
PARISH OF ST. MARK	
• Meal Ministry	500
ST. ANNE'S PARISH CHURCH	
• Replacement of the Furnaces in the Church & Rectory	4,300
ST. CHRISTOPHER'S ANGLICAN CHURCH	
• Basement Renovation Project	3,000
ST. GEORGE'S PARISH CHURCH	
• Building Repairs	2,741
ST. PETER'S CHURCH	
• Church Restoration Project	4,200
ST. PETER'S ECUMENICAL CHURCH	
• Rectory Repair & Renovation Project	5,000
STS. MARTYRS CANADIENS PARISH CHURCH	
• Repair Project	4,000
	<hr/>
	144,434

ADVISED

THE ANGLICAN CHURCH OF CANADA	500
THE ANGLICAN CHURCH OF CANADA DIOCESE OF SASKATCHEWAN	500
ANGLICAN RENEWAL MINISTRIES OF CANADA NATIONAL OFFICE	100
BARNABAS ANGLICAN CHURCH	100
THE CHURCH OF THE HOLY TRINITY	1,000
FAIRVIEW BAPTIST CHURCH	500
FOCUS ON THE FAMILY	100
JEWISH COMMUNITY CENTRE OF GREATER VANCOUVER	
• Burn The Mortgage and Build for the Future	10,000
JEWISH FEDERATION OF GREATER VANCOUVER	
• Combined Jewish Appeal	5,000
THE PRAYER BOOK SOCIETY OF CANADA	100
SORRENTO CENTRE ANGLICAN CHURCH OF CANADA	160
ST. JOHN THE DIVINE ANGLICAN CHURCH	1,755
ST. JOHN'S ANGLICAN CHURCH	
• Roof Reshingling and Repairs	2,000
UNION GOSPEL MISSION	
• Provison of Services	2,257
UNITARIAN CHURCH OF VANCOUVER	1,000
VANCOUVER SCHOOL OF THEOLOGY	
• Campaign	10,000
VICTORIAN ORDER OF NURSES (VON) BRITISH COLUMBIA	
• Respite Care Centre	2,500
	<hr/>
	37,572

Youth Philanthropy Council

DISCRETIONARY	
ARTS COUNCIL OF NEW WESTMINSTER	
• Youth Arts Festival	10,000
ARTS IN ACTION SOCIETY	
• Love and Rage Community Society-Purple Thistle Centre	17,130
ASSOCIATION OF NEIGHBOURHOOD HOUSES OF GREATER VANCOUVER	
• The Real POWER Youth Society-Workshop Series	5,000
BOYS' AND GIRLS' CLUBS OF GREATER VANCOUVER	
• Odyssey II-Music Recording Company	7,500
CANADIAN INSTITUTE OF THE ARTS FOR YOUNG AUDIENCES	
• Vancouver International Children's Festival-X-Site Nite Youth Initiative	3,000
CANADIAN RED CROSS SOCIETY, LOWER MAINLAND REGION	
• Youth TAP (Training-Action-Power)	15,000
FINDERELLA PROJECT SOCIETY	
• Boutique Day 2002	10,000
DISTRICT OF WEST VANCOUVER	
• Harmony Arts Festival Open Voices Project	5,000

DOWNTOWN SOUTH GATHERING PLACE COMMUNITY CENTRE ASSOCIATION

• Whirlpool Room Mural Project-Phase 2	4,000
WATCH YOUR STEP COMMUNITY	
• Public Art Project	22,000
EVERGREEN ENVIRONMENTAL FOUNDATION	
• Youth Stewardship Initiative	15,000
GRANDVIEW COMMUNITY CENTRE ASSOCIATION	
• Trips for Kids Vancouver Society-Trips for Kids-Year 2	12,000
LEAVE OUT VIOLENCE LOVE	
• School and Community Outreach Program	5,000
PRINCE GEORGE UNITED WAY	
• Prince George P.A.R.T.Y. Program-The PARTY Injury Prevention Program	4,000
SCHOOL DISTRICT #45-WEST VANCOUVER	
• Spirit Bear Youth Coalition-Education and Awareness Campaign	15,000
SELF-HELP RESOURCE ASSOCIATION OF BRITISH COLUMBIA	
• Rediscovering Vancouver, Rediscovering Ourselves	10,000
TAKE A HIKE YOUTH AT RISK FOUNDATION	
• Youth Expeditions & Equipment	12,300
TRADEWORKS TRAINING SOCIETY	
• Canadian Centre for Community Renewal	
• Making Waves: Youth CED Special Edition	12,000
TROUBADOUR INSTITUTE	
• Voicing Our Dreams, Challenging World Leaders:	
• A Legacy Project for the United Nations	
• Environment Program's International Children's Conference	13,000
UNIVERSITY COLLEGE OF THE CARIBOO	
• FoundationLab Coats for Eureka Campers	1,784
UNIVERSITY OF BRITISH COLUMBIA	
• Youth Millenium Project-BC Outreach	7,500
• Class Act Graduating Gift Campaign	7,980
	<hr/>
	214,194

ADVISED

THE AIR CADET LEAGUE OF CANADA B.C. PROVINCIAL COMMITTEE	
• Harry Astoria Memorial Gliding Award	500
CAMP ARTABAN SOCIETY	
• Capital Campaign	10,000
CANADA WORLD YOUTH BC/YUKON REGIONAL OFFICE	2,500
MOUNT PLEASANT COMMUNITY CENTRE ASSOCIATION	
• Van East Building Capacity for Community Youth Program	1,000
OPTION YOUTH SOCIETY	2,500
OUTWARD BOUND CANADA	
• Youth Leadership in the Community	5,000
	<hr/>
	21,500

General

2002 BRIMACOMBE PRIZE	25,000
THE ALA FOUNDATION	20,557
BRITISH COLUMBIA LIONS SOCIETY FOR CHILDREN WITH DISABILITIES	
• Easter Seal Camp, Squamish Camperships	3,000
CRYSTAL DECISIONS FUND	25,000
DIOCESE OF NEW WESTMINSTER	
HELP THE AGED	175
• Eye Care Program	6,000
OPEN LEARNING AGENCY KNOWLEDGE NETWORK	500
SEAFORTH HIGHLANDERS OF CANADA	5,000
SKATE CANADA -B.C. SECTION	7,102
THE SIR EDMUND HILLARY FOUNDATION	1,000
UBC-DEPARTMENT OF BOTANY	2,000
UNITED WAY OF THE LOWER MAINLAND	11,908
UNIVERSITY OF VICTORIA	3,000
VANCOUVER PUBLIC LIBRARY	
• Public Library-Man in the Moon	1,000
VANDUSEN BOTANICAL GARDENS ASSOCIATION	
	<hr/>
	5,000
	<hr/>
	116,241

Distribution of Income from Designated Funds

The income from Designated Funds is directed to those specific organizations named when the fund was established. While such endowments can be initiated by individuals, they are often started by agencies, which adds contributions to its own fund. Also included in this category are community foundations, from which income is returned to their specific community.

3H CRAFTWORKS SOCIETY	2,156	BRITISH COLUMBIA REHABILITATION FOUNDATION	116,845
411 SENIORS' CENTRE SOCIETY	12,718	BRITISH COLUMBIA SCHIZOPHRENIA SOCIETY	2,383
A.E.S. AUTISM EDUCATION SOCIETY	2,095	BRITISH COLUMBIA SPECIAL OLYMPICS SOCIETY	13,001
A.S.T.C. SCIENCE WORLD SOCIETY	108,646	BRITISH COLUMBIA SPORTS HALL OF FAME AND MUSEUM FOUNDATION	12,780
ABBNEYFIELD BRITISH COLUMBIA TRUST SOCIETY	416	BRITISH COLUMBIA TECHNOLOGY FOUNDATION	378,000
ABBOTSFORD COMMUNITY SERVICES	42,992	BRITISH COLUMBIA'S CHILDREN'S HOSPITAL	110,120
THE AIR CADET LEAGUE OF CANADA, B.C. PROVINCIAL COMMITTEE	1,231	• GIZEH TEMPLE SHRINE CHAIR OF ORTHOPEDICS FUND	86,297
ALANO CLUB OF VANCOUVER	21,154	• P.M. ROSS LABORATORY EDUCATIONAL FUND	12,130
THE ALBERNI VALLEY COMMUNITY FOUNDATION	11,081	• DEPARTMENT OF RADIOLOGY FLORENCE GAHR ACADEMIC FUND	4,101
ALEXANDRA FOUNDATION	22,913	• DON HILL EDUCATION ENDOWMENT FUND	14,428
ALZHEIMER SOCIETY OF BRITISH COLUMBIA	48,270	• TOM CHONG MEMORIAL FUND FOR CHILDREN'S HOSPITAL RESEARCH	7,015
AMYOTROPHIC LATERAL SCLEROSIS SOCIETY OF BRITISH COLUMBIA	12,712	• THE CHILDREN'S HOSPITAL FOUNDATION CAPITAL FUND	640,082
THE ANGLICAN CHURCH OF CANADA	4,000	• THE CHILDREN'S HOSPITAL FOUNDATION INCOME FUND	105,264
ANGLICAN PROVINCIAL SYNOD OF BRITISH COLUMBIA	11,144	BRITISH COLUMBIA'S CHILDREN'S HOSPITAL FOUNDATION	67,970
ARCHITECTURE FOUNDATION OF BRITISH COLUMBIA	2,034	• PAEDIATRIC PROGRAM DEVELOPMENT FUND	120,341
ART GALLERY OF GREATER VICTORIA FOUNDATION	13,338	BRITISH COLUMBIA'S WOMEN'S HOSPITAL AND HEALTH CENTRE FOUNDATION	3,204
ART STARTS IN SCHOOLS SOCIETY	721	BROCK HOUSE SOCIETY	86,879
THE ARTHRITIS SOCIETY B.C. & YUKON DIVISION	181,912	BUCHANAN MEMORIAL SUNSET LODGE	1,545
ARTS CLUB OF VANCOUVER THEATRE SOCIETY	54,905	BULKLEY VALLEY FOUNDATION	14,811
ASSOCIATION OF NEIGHBOURHOOD HOUSES OF GREATER VANCOUVER	81,651	BURNABY ASSOCIATION FOR COMMUNITY INCLUSION	3,466
AUXILIARY TO VANCOUVER HOSPITAL & HEALTH SCIENCES CENTRE	33,236	CAMOSUN COLLEGE FOUNDATION	64,563
AXIS THEATRE SOCIETY	3,706	CAMP ARTABAN SOCIETY	21,764
B.C. ASSOCIATION FOR COMMUNITY LIVING	17,336	CAMP FIRCOM SOCIETY OF THE UNITED CHURCH OF CANADA	15,888
B.C. BORSTAL ASSOCIATION	1,533	CAMPBELL RIVER COMMUNITY FOUNDATION	1,045
B.C. CHINESE MUSIC ASSOCIATION	3,349	CANADA WORLD YOUTH	
B.C. TECH S.V.P. FUND #1	10,000	• BRITISH COLUMBIA CANADA WORLD YOUTH ENDOWMENT FUND	2,686
B.C. FARM MACHINERY AND AGRICULTURAL MUSEUM ASSOCIATION	1,082	• CANADA WORLD YOUTH NATIONAL ENDOWMENT FUND	4,339
B.C. WHEELCHAIR BASKETBALL SOCIETY	17,369	CANADIAN BREAST CANCER FOUNDATION - BRITISH COLUMBIA-YUKON CHAPTER	1,225
BATTERED WOMEN'S SUPPORT SERVICES	741	CANADIAN BREAST CANCER FOUNDATION - B.C.-YUKON CHAPTER ENDOWMENT FUND	4,700
BIG BROTHERS AND BIG SISTERS OF VICTORIA CAPITAL REGION	1,000	CANADIAN CANCER SOCIETY, B.C.-YUKON DIVISION	38,223
BIG BROTHERS OF GREATER VANCOUVER	1,376	THE CANADIAN COUNCIL OF THE BLIND, B.C.-YUKON DIVISION	20,396
BIG SISTERS OF B.C. LOWER MAINLAND	691	CANADIAN DIABETES ASSOCIATION, B.C.-YUKON DIVISION	1,086
BOY SCOUTS DEVELOPMENT FUND	1,096	CANADIAN HARD OF HEARING ASSOCIATION BRITISH COLUMBIA CHAPTER	5,551
BOYS' AND GIRLS' CLUBS OF GREATER VANCOUVER	38,761	CANADIAN INSTITUTE OF THE ARTS FOR YOUNG AUDIENCES	7,938
BOYS' AND GIRLS' CLUBS OF GREATER VANCOUVER FOUNDATION	111,783	CANADIAN MEMORIAL CHURCH	42,547
BRITANNIA COMMUNITY SERVICES CENTRE SOCIETY	2,842	CANADIAN MUSIC CENTRE	8,697
BRITANNIA SECONDARY SCHOOL	13,470	CANADIAN NATIONAL INSTITUTE FOR THE BLIND, B.C.-YUKON DIVISION	40,494
BRITISH COLUMBIA AVIATION COUNCIL	614	CANADIAN RED CROSS SOCIETY, LOWER MAINLAND REGION	83,461
BRITISH COLUMBIA CANCER FOUNDATION	242,437	CANADIAN SOCIETY FOR ASIAN ARTS	663
BRITISH COLUMBIA CHORAL FEDERATION	861	CANADIAN SOCIETY OF INTESTINAL RESEARCH	3,384
BRITISH COLUMBIA CIVIL LIBERTIES ASSOCIATION	1,703	CAPILANO COLLEGE FOUNDATION	79,186
BRITISH COLUMBIA EPILEPSY SOCIETY	36,286	CAREY THEOLOGICAL COLLEGE	68,787
BRITISH COLUMBIA FOREST MUSEUM	13,605	CARIBOO FOUNDATION SOCIETY	7,097
BRITISH COLUMBIA FORESTRY ASSOCIATION - COAST REGION	96,736	CARNEGIE COMMUNITY CENTRE ASSOCIATION	5,048
THE BRITISH COLUMBIA GOLF HOUSE SOCIETY	1,234	CAROUSEL THEATRE SOCIETY	9,346
BRITISH COLUMBIA HEART FOUNDATION ENDOWMENT FUND	412	CEDAR LODGE SOCIETY	20,595
BRITISH COLUMBIA INSTITUTE OF TECHNOLOGY	1,225	CENTRAL CITY MISSION	76,223
BRITISH COLUMBIA INSTITUTE OF TECHNOLOGY FOUNDATION	72,598	CHARTERED ACCOUNTANTS' EDUCATION FOUNDATION OF BRITISH COLUMBIA	26,493
BRITISH COLUMBIA LIBRARY ASSOCIATION	26,286	CHERNIAVSKY JUNIOR CLUB FOR THE PERFORMING ARTS	14,737
BRITISH COLUMBIA MEDICAL FOUNDATION	5,213	CHILD ABUSE RESEARCH AND EDUCATIONAL PRODUCTIONS ASSOCIATION OF B.C.	824
BRITISH COLUMBIA MUSEUMS ASSOCIATION	747	CHILDREN'S ARTS UMBRELLA FOUNDATION	22,497
BRITISH COLUMBIA PARAPLEGIC FOUNDATION	2,193	CHILDREN'S FOUNDATION	648
BRITISH COLUMBIA PARKINSON'S DISEASE ASSOCIATION	358	THE CHILDREN'S FUND	3,171
THE BRITISH COLUMBIA REGIMENT (D.C.O.) TRUST FUND	10,981	THE CHILDREN'S HOSPITAL FOUNDATION INCOME FUND	9,633
		CHINESE CULTURAL CENTRE OF VANCOUVER	20,441
		CHINESE PRESBYTERIAN CHURCH	500

CHOWN MEMORIAL & CHINESE UNITED CHURCH	500	ERIC HAMBER SECONDARY SCHOOL AWARDS AND SCHOLARSHIP FUND	
CHRIST CHURCH CATHEDRAL	33,182	• ERIC HAMBER SECONDARY SCHOOL SCHOLARSHIP FUND	9,320
CHRISTIAN INTERNATIONAL LEADERS FOUNDATION	743	• MARIA HETTINGER MEMORIAL AWARDS FUND	533
CHURCH OF SAINT JOHN THE DIVINE	606	• WHITTAKER SCHOLARSHIP FUND	1,660
CITY OF BURNABY - BURNABY PARKS, RECREATION AND CULTURAL SERVICES	374	ESK-OMI MISSIONS INC.	35,336
CITY OF KAMLOOPS - DEPARTMENT OF PARKS AND RECREATION SERVICES	698	EVANS LAKE FOREST EDUCATION SOCIETY	965
CITY OF PRINCE GEORGE - DEPARTMENT OF LEISURE SERVICES	346	FAIRBRIDGE ALUMNI BURSARY SOCIETY	2,619
CITY OF PRINCE RUPERT - DEPARTMENT OF RECREATION SERVICES	265	FAMILY SERVICES OF GREATER VANCOUVER	99,483
CITY OF VANCOUVER		FAMILY SERVICES OF THE NORTH SHORE	40,856
SOCIAL PLANNING AND HOUSING, CULTURAL AFFAIRS	35,000	FEDERATION OF BRITISH COLUMBIA NATURALISTS FOUNDATION	2,769
VANCOUVER BOARD OF PARKS AND RECREATION	2,612	FINANCIAL EXECUTIVES INSTITUTE VANCOUVER CHAPTER SCHOLARSHIP SOCIETY	4,670
CITY OF VANCOUVER HERITAGE CONSERVATION FOUNDATION	582	FIRST BAPTIST CHURCH	15,350
KNW ORPHANS' FUND	6,625	FIRST UNITED CHURCH	91,071
COAST FOUNDATION SOCIETY (1974)	4,916	FRANKLIN COMMUNITY SCHOOL ASSOCIATION	162
COLLEGE OF NEW CALEDONIA	25,360	FRASER ACADEMY ASSOCIATION	542
COLLEGE OF THE ROCKIES	13,746	THE FRASER INSTITUTE	95,937
COLLINGWOOD NEIGHBOURHOOD HOUSE SOCIETY		FRIENDS OF CHAMBER MUSIC	12,720
COLLINGWOOD AMENITIES ENDOWMENT FUND	140,734	FRIENDS OF THE ROYAL BRITISH COLUMBIA MUSEUM	522
COLLINGWOOD NEIGHBOURHOOD HOUSE SOCIETY ENDOWMENT FUND	722	GEORGE DERBY CENTRE	1,225
COLUMBIA VALLEY COMMUNITY FOUNDATION	2,296	GIRL GUIDES OF CANADA - B.C. DIVISION	92,014
COMMUNITY ARTS COUNCIL OF RICHMOND	11,728	THE GLENFIR SCHOOL SOCIETY	4,044
COMMUNITY ARTS COUNCIL OF THE ALBERNI VALLEY	943	GLENLYON-NORFOLK SCHOOL SOCIETY	39,563
COMMUNITY ARTS COUNCIL OF VANCOUVER	717	GOLDEN & DISTRICT COMMUNITY FOUNDATION	2,493
COMMUNITY FOUNDATION OF THE NORTH OKANAGAN	7,084	GREEN THUMB PLAYERS SOCIETY	14,874
COMMUNITY FOUNDATION OF THE SOUTH OKANAGAN	14,625	H.R. MACMILLAN SPACE CENTRE SOCIETY	32,497
COMMUNITY FOUNDATION OF WHISTLER	3,542	THE HASTINGS INSTITUTE INC.	7,328
COMOX VALLEY COMMUNITY FOUNDATION	135,386	HEART AND STROKE FOUNDATION OF B.C. & YUKON	70,158
CONGREGATION SCHARA TZEDECK	582	HFBC HOUSING FOUNDATION	568
COURTENAY YOUTH MUSIC CENTRE SOCIETY	8,781	HOLY CROSS JAPANESE CANADIAN ANGLICAN CHURCH	421
COWICHAN SYMPHONY SOCIETY	13,058	HOSTELLING INTERNATIONAL CANADA	544
CRAFTS ASSOCIATION OF BRITISH COLUMBIA	10,031	THE INTERNATIONAL CENTRE FOR CRIMINAL LAW REFORM AND CRIMINAL JUSTICE POLICY	11,939
CRESTON VALLEY WILDLIFE MANAGEMENT AUTHORITY	7,413	THE INTERNATIONAL SOCIETY FOR THE REFORM OF CRIMINAL LAW	637
CRISIS INTERVENTION AND SUICIDE PREVENTION CENTRE FOR GREATER VANCOUVER	12,700	ITALIAN CULTURAL CENTRE SOCIETY	1,303
CROFTON HOUSE SCHOOL		JACK AND DORIS SHADBOLT FOUNDATION FOR THE VISUAL ARTS	26,185
CROFTON HOUSE SCHOOL ENDOWMENT FUND	121,076	JEWISH COMMUNITY CENTRE OF GREATER VANCOUVER	35,057
CROFTON HOUSE SCHOOL GORDON BURSARY FUND	2,821	JEWISH FAMILY SERVICE AGENCY	40,396
CROFTON HOUSE SCHOOL ENDOWMENT FUND	216	JEWISH HISTORICAL SOCIETY OF BRITISH COLUMBIA	10,617
DELTA ASSOCIATION FOR CHILD DEVELOPMENT	13,304	JUNIOR ACHIEVEMENT OF BRITISH COLUMBIA	51,053
DELTA COMMUNITY LIVING SOCIETY	570	JUNIOR LEAGUE OF GREATER VANCOUVER	9,616
DELTA FARMLAND AND WILDLIFE TRUST		KALEIDOSCOPE THEATRE PRODUCTIONS SOCIETY	12,679
YVR WILDLIFE STEWARDSHIP FUND	162,584	KAMLOOPS FOUNDATION	7,951
PARTNERS IN STEWARDSHIP FUND	27,772	KEATS CAMPS	32,230
DELTA ASSIST FAMILY AND COMMUNITY SERVICES	9,996	KENT-HARRISON FOUNDATION	7,235
DIOCESE OF BRITISH COLUMBIA	224	KETTLE FRIENDSHIP SOCIETY	12,312
DIOCESE OF CALEDONIA	7,999	KOOTENAY SOCIETY FOR COMMUNITY LIVING	4,989
THE DIOCESE OF CALEDONIA MINISTRY FUND	23,182	KWANTLEN UNIVERSITY COLLEGE	61,936
THE DIOCESE OF CALEDONIA MISSIONS TO SEAMEN FUND	16,459	LANGARA COLLEGE FOUNDATION	50,124
DIOCESE OF NEW WESTMINSTER	28,256	LANGLEY COMMUNITY MUSIC SCHOOL	12,725
DIOCESE OF YUKON	11,999	LANGLEY FAMILY SERVICES ASSOCIATION	854
DISABLED SKIERS ASSOCIATION OF BRITISH COLUMBIA	12,827	LANGLEY SPECIAL CARE HOMES SOCIETY	858
DOUGLAS COLLEGE FOUNDATION	85,534	THE LAURIER INSTITUTION	21,816
DOUKHOBOR HERITAGE RETREAT SOCIETY #1999	8,329	LEGAL SERVICES SOCIETY OF B.C.	1,636
DOWNTOWN EASTSIDE RESIDENTS ASSOCIATION	1,583	LESTER B. PEARSON COLLEGE OF THE PACIFIC	126,532
DR. CAM COADY FOUNDATION	22,165	LIONS GATE HEALTHCARE RESEARCH FOUNDATION	14,161
DR. J.D. HOBDEN SCHOLARSHIP FUND	6,047	LIONS GATE HOSPICE SOCIETY	870
DR. NORMA CALDER SCHIZOPHRENIA FOUNDATION	9,992	LIONS GATE HOSPITAL FOUNDATION	261
DR. PETER AIDS FOUNDATION	845	LOWER FRASER VALLEY CEREBRAL PALSY ASSOCIATION	52,165
DR. SUN YAT-SEN GARDEN SOCIETY OF VANCOUVER	16,502	LVS LEADERSHIP VANCOUVER SOCIETY	10,452
DUKE OF EDINBURGH'S AWARD, B.C. AND YUKON DIVISION	52,396	MAGEE SECONDARY SCHOOL SCHOLARSHIP FUND	8,997
ELIZABETH FRY SOCIETY OF GREATER VANCOUVER	12,893	MALASPINA UNIVERSITY-COLLEGE	29,201
EMILY CARR INSTITUTE OF ART AND DESIGN	23,444	MAPLE RIDGE-PITT MEADOWS COMMUNITY SERVICES COUNCIL	5,204
ENDOWMENT FOUNDATION OF THE CHILLIWACK FAMILY YMCA	11,699	MARPOLE WOMEN'S AUXILIARY TO B.C. REHABILITATION SOCIETY	38,444

MICHAEL SANDOVER-SLY MEMORIAL FUND FOR YOUTH EXCHANGE PROGRAM	9,623	ROYAL COMMONWEALTH SOCIETY - MAINLAND OF BRITISH COLUMBIA BRANCH	13,748
MISSIONS TO SEAMEN IN THE DIOCESE OF NEW WESTMINSTER	790	THE ROYAL WESTMINSTER REGIMENT ASSOCIATION	4,401
• THE MISSIONS TO SEAMEN IN THE DIOCESE OF NEW WESTMINSTER ENDOWMENT FUND	65,703	THE SALVATION ARMY - CANADA WEST	317,887
• THE MISSIONS TO SEAMEN IN THE DIOCESE OF NEW WESTMINSTER HERITAGE ENDOWMENT FUND	2,787	THE SALVATION ARMY BRITISH COLUMBIA & YUKON	14,184
MON KEANG SCHOOL	1,000	THE SALVATION ARMY FUND	17,536
MULTI-LINGUAL ORIENTATION SERVICE ASSOCIATION FOR IMMIGRANT COMMUNITIES	817	SAM SULLIVAN DISABILITY FOUNDATION	3,635
MULTIPLE SCLEROSIS SOCIETY OF CANADA, BRITISH COLUMBIA DIVISION	34,748	SANDEL YOUTH ASSOCIATION	18,102
NARAMATA CENTRE FOR CONTINUING EDUCATION	146,475	SCHARA TZEDECK CEMETARY BOARD	582
NARAMATA FUND FOR CHRISTIAN LAY LEADERSHIP	4,877	SCHOOL DISTRICT #39 - VANCOUVER	579
NATIONAL GALLERY OF CANADA	2,258	• LORD BYNG SECONDARY SCHOOL FUND	13,042
NATIONAL NIKKEI HERITAGE CENTRE SOCIETY	972	• POINT GREY SCHOOL SCHOLARSHIPS AND AWARDS ENDOWMENT FUND	9,687
NATIONAL SPORT TRUST FUND	835	SCOUTS CANADA	
THE NATURE TRUST OF BRITISH COLUMBIA	18,811	• B.C. & YUKON PROVINCIAL COUNCIL	35,041
NAUTICAL PROFESSIONAL EDUCATION SOCIETY OF CANADA	1,107	• BURNABY REGIONAL COUNCIL	2,464
NELSON AND DISTRICT HOSPICE SOCIETY	854	• INTERIOR REGION COUNCIL	29,372
NEW WESTMINSTER FOUNDATION	30,006	• VANCOUVER-COAST REGION	39,234
NEW WESTMINSTER PUBLIC LIBRARY BOARD	141	SCULPTORS' SOCIETY OF BRITISH COLUMBIA	1,464
NORTH ISLAND COLLEGE FOUNDATION	29,863	THE SEAFORTH HIGHLANDER CADETS OF CANADA	11,167
NORTH SHORE COMMUNITY FOUNDATION	17,397	SELKIRK COLLEGE	27,694
NORTH SHORE COUNSELLING CENTRE SOCIETY	14,274	SHAUGHNESSY HEIGHTS UNITED CHURCH	4,683
NORTH SHORE INDEPENDENT SCHOOL SOCIETY	21,622	SHAWNIGAN LAKE SCHOOL FOUNDATION	
NORTHERN LIGHTS COLLEGE FOUNDATION	62,426	• SHAWNIGAN LAKE SCHOOL FOUNDATION	54,167
NORTHWEST COMMUNITY COLLEGE	32,612	• SHAWNIGAN LAKE SCHOOL PLAYFAIR BURSARY	13,564
OKANAGAN UNIVERSITY COLLEGE	37,072	SHAWNIGAN LAKE SCHOOL FOUNDATION FUND	1,319
OPERATION EYESIGHT UNIVERSAL	1,707	SHUSWAP COMMUNITY FOUNDATION	6,106
OPHTHALMOLOGY FUND	412	SIMON FRASER UNIVERSITY	25,750
ORDER OF ST. JOHN PALLIATIVE CARE FOUNDATION	719	• SIMON FRASER UNIVERSITY BRIDGE ENDOWMENT FUND	323,617
ORDER OF ST. JOHN PALLIATIVE CARE ENDOWMENT FUND	358	• SIMON FRASER UNIVERSITY SCHOLARSHIP AND BURSARY ENDOWMENT FUND	114,897
OSPREY COMMUNITY FOUNDATION	11,110	• GORDON M. SHRUM CHAIR IN SCIENCE FUND	77,707
OUTWARD BOUND WESTERN CANADA	8,227	• WOMEN'S STUDIES ENDOWMENT TRUST FUND	61,755
PACIFIC LEGAL EDUCATION ASSOCIATION	2,741	• CENTRE FOR NORTH AMERICAN BUSINESS STUDIES ENDOWMENT FUND	21,736
PACIFIC OTOLARYNGOLOGY FOUNDATION	44,287	SOCIETY FOR CANADIAN WOMEN IN SCIENCE AND TECHNOLOGY	47,763
PACIFIC PARKINSONS RESEARCH INSTITUTE, VANCOUVER, CANADA	27,008	SOCIETY FOR CHILDREN AND YOUTH OF B.C.	11,641
PACIFIC RIDING FOR THE DISABLED ASSOCIATION	36,533	SOCIETY FOR THE EDUCATION OF CHILDREN WITH SPECIFIC LEARNING DISABILITIES	22,769
PACIFIC SALMON ENDOWMENT FUND SOCIETY	1,738,100	SOCIETY FOR THE PREVENTION OF CRUELTY TO ANIMALS - PROVINCIAL OFFICE	74,038
PARKSVILLE-QUALICUM COMMUNITY FOUNDATION	10,934	SOUTH GRANVILLE SENIORS FRIENDSHIP CENTRE SOCIETY	2,591
JAMSHED K. PAVRI MEMORIAL FUND	638	SPIRIT OF THE NORTH HEALTHCARE FOUNDATION	723
PEACE ARCH HOSPITAL FOUNDATION	747	SPORT B.C.	1,310
PENINSULA ARTS FOUNDATION	6,314	ST. ANDREW'S UNITED CHURCH	45,530
PHOENIX FOUNDATION OF THE BOUNDARY COMMUNITIES	6,252	ST. ANDREW'S-WESLEY CHURCH	911
PHYSICAL MEDICINE RESEARCH FOUNDATION	2,503	ST. FRANCIS-IN-THE-WOOD ANGLICAN CHURCH	2,361
PLAYHOUSE THEATRE CENTRE OF BRITISH COLUMBIA	22,708	ST. FRANCIS-IN-THE-WOOD ANGLICAN CHURCH ENDOWMENT FUND	1,096
POWELL RIVER COMMUNITY FOUNDATION	2,040	ST. GEORGE'S SCHOOL FOUNDATION	
PRINCE GEORGE COMMUNITY FOUNDATION	6,144	• ST. GEORGE'S SCHOOL FOUNDATION ENDOWMENT FUND	50,108
PRINCE OF WALES SECONDARY SCHOOL FUND	13,057	• ST. GEORGE'S SCHOOL JOHN HARKER MEMORIAL FUND	12,392
PRINCE RUPERT COMMUNITY FOUNDATION	356	ST. HELEN'S ANGLICAN CHURCH OF CANADA	12,314
QUEEN ALEXANDRA FOUNDATION FOR CHILDREN	2,240	ST. JAMES CHURCH	6,343
QUEEN MARGARET'S SCHOOL	34,790	ST. JOHN'S (SHAUGHNESSY) ANGLICAN CHURCH	6,374
QUEEN'S UNIVERSITY	21,120	ST. JUDE'S ANGLICAN HOME SOCIETY	30,135
QUESNEL COMMUNITY FOUNDATION	5,648	ST. MARGARET'S SCHOOL	2,000
REDISCOVERY INTERNATIONAL FOUNDATION	12,572	ST. MARY'S ANGLICAN CHURCH KERRISDALE	790
REGENT COLLEGE		ST. MICHAELS UNIVERSITY SCHOOL	9,823
• REGENT COLLEGE FUND	11,343	ST. PATRICK SCHOOL	1,073
• REGENT COLLEGE CHINESE STUDIES PROGRAM ENDOWMENT FUND	21,231	ST. PAUL'S HOSPITAL FOUNDATION	66,009
REVELSTOKE COMMUNITY FOUNDATION	5,833	ST. PAUL'S INDIAN CHURCH PRESERVATION TRUST FUND	19,263
RICHMOND FOUNDATION	8,649	ST. SAVIOUR'S PRO-CATHEDRAL	824
RICHMOND HOSPITAL FOUNDATION	255	ST. VINCENT'S HOSPITAL FOUNDATION	184,542
RICHMOND PUBLIC LIBRARY	12,446	STRATHCONA ALUMNI AND FRIENDS ASSOCIATION	2,037
RICK HANSEN MAN IN MOTION FOUNDATION	1,341,410	SUNNY HILL FOUNDATION FOR CHILDREN	127,917
RIDLEY COLLEGE	6,139	SUPPORTING BURNABY YOUTH SOCIETY	4,923
ROMAN CATHOLIC ARCHDIOCESE OF VANCOUVER	14,387	SURREY FOUNDATION	6,223
		THE SYNOD OF THE DIOCESE OF CARIBOO	4,583
		T.A.S. TUTORING-AID SOCIETY	213

TEAL CHARITABLE FOUNDATION		VANCOUVER BACH CHOIR	35,566
• TEAL CHARITABLE FOUNDATION	20,285	VANCOUVER BALLET SOCIETY	2,055
• TEAL/TESOL AIDS AND HEALTH EDUCATION FUND	7,155	VANCOUVER B'NAI B'RITH HILLEL FOUNDATION	5,679
NAN POLIAKOFF MEMORIAL FUND	680	VANCOUVER CHAMBER CHOIR	17,049
TELUS EMPLOYEES' COMMUNITY FUND	9,985	VANCOUVER CHINESE PUBLIC SCHOOL SOCIETY	1,000
TEMPLETON SECONDARY SCHOOL EDUCATIONAL FOUNDATION	10,561	VANCOUVER COMMUNITY COLLEGE FOUNDATION	127,019
THE TERRY FOX RUN FOUNDATION	540	VANCOUVER EAST CULTURAL CENTRE SOCIETY	6,204
TRINITY WESTERN UNIVERSITY	29,026	VANCOUVER HISTORICAL SOCIETY	5,460
TRAIL REGIONAL HOSPITAL AND HEALTH FOUNDATION	12,376	VANCOUVER HOLOCAUST CENTRE SOCIETY FOR EDUCATION AND REMEMBRANCE	10,555
UBC - CHARLES CRANE MEMORIAL LIBRARY	780	THE VANCOUVER INSTITUTE	8,123
UBC - DEPARTMENT OF OPHTHALMOLOGY	1,707	VANCOUVER MARITIME MUSEUM SOCIETY	10,797
UBC - FACULTY OF COMMERCE AND BUSINESS ADMINISTRATION	29,121	VANCOUVER MUSEUM COMMISSION	1,121
UBC ALUMNI SCHOLARSHIP AND BURSARY ENDOWMENT FUND	216	VANCOUVER OPERA ASSOCIATION	4,893
UNIT ASSOCIATION 12 (VANCOUVER) MEDICAL COMPANY	516	VANCOUVER ORAL CENTRE FOR DEAF CHILDREN FOUNDATION	59,943
UNITED CHINESE COMMUNITY ENRICHMENT SERVICES SOCIETY	38,649	VANCOUVER POLICE HISTORICAL SOCIETY & CENTENNIAL MUSEUM	1,185
UNITED CHURCH OF CANADA		VANCOUVER PUBLIC LIBRARY	5,531
• DEPARTMENT OF PENSIONS	56,919	VANCOUVER PUBLIC LIBRARY TRUST	13,857
• DIVISION OF MINISTRY PERSONNEL AND EDUCATION	71,413	VANCOUVER RECITAL SOCIETY	11,812
• B.C. CONFERENCE	264,421	VANCOUVER RESOURCE SOCIETY FOR THE PHYSICALLY DISABLED	851
UNITED NATIONS ASSOCIATION IN CANADA - VANCOUVER BRANCH	558	VANCOUVER ROWING CLUB	861
UNITED WAY OF CRANBROOK	11,189	VANCOUVER SCHOOL OF THEOLOGY	340,455
UNITED WAY OF THE LOWER MAINLAND	283,649	VANCOUVER SCHOOL OF THEOLOGY FUND	1,096
• UNITED WAY OF THE LOWER MAINLAND ENDOWMENT FUND	1,351,704	THE VANCOUVER SUN CHILDREN'S FUND SOCIETY	364,211
• FRANK AND EMILY GRIFFITHS ENDOWMENT FUND		VANCOUVER SYMPHONY SOCIETY	124,342
• FRANK AND EMILY GRIFFITHS ENDOWMENT FUND FOR PLANNED GIVING AT THE UNITED WAY OF THE LOWER MAINLAND	3,377	THE VANCOUVER SYMPHONY SOCIETY ENDOWMENT FUND	412
• MICHAEL WAYNE McDONELL ENDOWMENT FUND	1,749	VANCOUVER TALMUD TORAH FOUNDATION	1,613
UNITED WAY OF THE LOWER MAINLAND ENDOWMENT FUND	1,320	VANCOUVER TECHNICAL SECONDARY SCHOOL SCHOLARSHIP TRUST	12,584
UNIVERSITY COLLEGE OF THE CARIBOO FOUNDATION	32,295	VANCOUVER WALDORF SCHOOL SOCIETY	13,508
UNIVERSITY COLLEGE OF THE FRASER VALLEY	14,894	VANCOUVER YOUTH SYMPHONY ORCHESTRA SOCIETY	10,102
THE UNIVERSITY OF BRITISH COLUMBIA	111,355	VANCOUVER YOUTH THEATRE SOCIETY	2,880
• U.B.C. PRESIDENT'S ENDOWMENT FUND	1,130,420	VANDUSEN BOTANICAL GARDENS ASSOCIATION	182,011
• U.B.C. ALUMNI SCHOLARSHIP AND BURSARY ENDOWMENT FUND	102,256	VANDUSEN BOTANICAL GARDENS ASSOCIATION ENDOWMENT FUND	5,000
• U.B.C. - DISABILITY RESOURCE CENTRE ENDOWMENT	370,378	VARIETY CLUB OF BRITISH COLUMBIA	151,849
• THE W.J. VANDUSEN RESEARCH FELLOWSHIP MANAGEMENT ENDOWMENT FUND	69,605	VERNON JUBILEE HOSPITAL FOUNDATION	62,372
• DEAN OF COMMERCE FUND	15,584	VGH & UBC HOSPITAL FOUNDATION	106,298
• THE CKNW ORPHANS' FUND CHAIR OF IMMUNOLOGY ENDOWMENT FUND	55,205	VICTORIA CONSERVATORY OF MUSIC	10,718
• FACULTY OF MEDICINE ENDOWMENT FUND	43,669	VICTORIA EPILEPSY AND PARKINSON'S CENTRE SOCIETY	12,793
• C.N. WOODWARD CHAIR OF SURGERY	72,643	VICTORIA HIGH SCHOOL ALUMNI ASSOCIATION	9,252
• U.B.C. PROGRAM FOR RETIRED PEOPLE ENDOWMENT FUND	6,016	VICTORIA READING EVALUATION AND DEVELOPMENT SOCIETY	9,072
• DR. G.R.F. ELLIOT FELLOWSHIP IN COMMUNITY HEALTH ENDOWMENT FUND	7,520	VICTORIA SYMPHONY FOUNDATION	22,731
• MOTHER AND CHILD HEALTH FOUNDATION ENDOWMENT FUND	43,071	VICTORIA UNIVERSITY	45,530
• OPHTHALMOLOGY FUND	30,764	VICTORIAN ORDER OF NURSES (VON) BRITISH COLUMBIA	102,026
• PAEDIATRIC DEVELOPMENT FUND	15,434	VOLUNTEER VANCOUVER	768
• THE PATHOLOGY FUND	21,753	WEST COAST RAILWAY ASSOCIATION	681
• THE ULTRASOUND EDUCATIONAL ENDOWMENT FUND	20,705	THE WEST VANCOUVER FOUNDATION	11,255
• GERIATRIC MEDICINE ENDOWMENT FUND	1,514	WESTERN CANADIAN UNIVERSITIES MARINE BIOLOGICAL SOCIETY	68,593
• THE SCHOOL OF AUDIOLOGY AND SPEECH SCIENCES ENDOWMENT FUND	33,450	WESTERN INSTITUTE FOR THE DEAF AND HARD OF HEARING	64,556
• DOUGLAS MCK. BROWN CHAIR OF LAW ENDOWMENT FUND	34,289	WESTMOUNT PUBLIC LIBRARY	2,258
• THE WALTER S. OWEN CHAIR OF LAW ENDOWMENT FUND	48,068	WHISTLER HEALTH CARE FOUNDATION	434
• B.C. DISASTER RELIEF FUND	22,509	WILDLIFE RESCUE ASSOCIATION OF B.C.	12,167
THE UNIVERSITY OF BRITISH COLUMBIA FOUNDATION	375,481	WORLD VISION CANADA	255
UNIVERSITY OF NORTHERN BRITISH COLUMBIA	47,472	YORK HOUSE SCHOOL FOUNDATION	
UNIVERSITY OF VICTORIA		• YORK HOUSE SCHOOL ENDOWMENT FUND	73,154
• UNIVERSITY OF VICTORIA ENDOWMENT FUND	341,935	• YORK HOUSE SCHOOL - JUNE BROWN CLIFF SCHOLARSHIP FUND	7,890
• UNIVERSITY OF VICTORIA, APPLIED ECONOMICS FUND	41,709	• YORK HOUSE SCHOOL FOUNDERS SCHOLARSHIP FUND	7,591
V.C.C. EDUCATIONAL FOUNDATION ENDOWMENT FUND	217	YOUNG MEN'S CHRISTIAN ASSOCIATION OF GREATER VANCOUVER	185,627
VANCOUVER A.I.D.S. SOCIETY	2,645	YOUTH PARLIAMENT OF BRITISH COLUMBIA ALUMNI SOCIETY	12,522
VANCOUVER ACADEMY OF MUSIC	27,105	YWCA OF VANCOUVER	110,319
• VANCOUVER ACADEMY OF MUSIC SCHOLARSHIP FUND	43,392	ZOROASTRIAN SOCIETY OF BRITISH COLUMBIA	2,344
• VANCOUVER ACADEMY OF MUSIC SCHOLARSHIP FUND	93,962	THE ZOROASTRIAN SOCIETY OF ONTARIO	1,707
• VANCOUVER ACADEMY OF MUSIC LIBRARY FUND	31,867		
• VANCOUVER ACADEMY OF MUSIC OPERA PROGRAMME FUND	4,695		
VANCOUVER AQUARIUM MARINE SCIENCE CENTRE	61,645		
VANCOUVER ART GALLERY ASSOCIATION			
• VANCOUVER ART GALLERY ENDOWMENT FUND	49,758		
• VANCOUVER ART GALLERY ENDOWMENT FUND FOR THE ACQUISITIONS OF ART	542,509		





**VANCOUVER
FOUNDATION**

VANCOUVER FOUNDATION
1200—555 West Hastings St.
Box 12132, Harbour Centre
Vancouver, BC V6B 4N6

Tel: 604.688.2204

Fax: 604.688.4170

E-mail:

info@vancouverfoundation.bc.ca

Website:

www.vancouverfoundation.bc.ca

**FASKEN
MARTINEAU**



Fasken Martineau, through its Charities and Not for Profit Practice Group, is privileged to be general counsel to Vancouver Foundation

Beyond results.™



Vancouver Foundation, 2015

© 2015 by the Vancouver Foundation. *Vancouver Foundation Annual Report 2002* is made available under a Creative Commons Attribution 4.0 International License. To view a copy of this license, visit <http://creativecommons.org/licenses/by/4.0/>