



VANCOUVER
FOUNDATION



*A perpetual legacy for the
people of British Columbia*



ANNUAL REPORT
1992

BOARD OF DIRECTORS / STANDING & ADVISORY COMMITTEES

BOARD OF DIRECTORS 1992

Thomas G. Rust, C.M., L.L.D.,
Chairperson

Richard F. Bradshaw,
Vice-Chairperson

Stanley Kwok

Sandra Wilking

Risa E. Levine

J. Haig deB. Farris

Christopher E. Hinkson, Q.C.,
Nominee of the Vancouver Bar
Association

Maurice R. Mourton
Nominee of the Pacific Sub-Section,
Canadian Bankers' Association

The Honourable Chief Justice William
A. Esson
Appointed under the Vancouver
Foundation Act

Peter H. Hebb
Nominee of the Vancouver Board
of Trade

Robert T. Stewart
Nominee of the United Way of the
Lower Mainland

John Barnett, CLU, CH.F.C.
Nominee of the Vancouver Life
Insurance Managers Association

W. Thomas Brown
Honourary Life Member

**STANDING COMMITTEES
OF THE BOARD 1992****EXECUTIVE:**

Thomas G. Rust, Chairperson

Stanley Kwok

Richard F. Bradshaw

Robert T. Stewart

Christopher E. Hinkson, Q.C.

AUDIT:

John Barnett, Chairperson

Richard F. Bradshaw

Thomas G. Rust

INVESTMENT:

Richard F. Bradshaw, Chairperson

Maurice R. Mourton

Nick Majendie

William F.J. Wood

J. Haig deB. Farris

Thomas G. Rust

DISTRIBUTION:

Robert T. Stewart, Chairperson

Christopher E. Hinkson, Q.C.

Peter H. Hebb

Stanley Kwok

J. Haig deB. Farris

Sandra Wilking

Risa E. Levine

The Hon. William A. Esson

Thomas G. Rust

STAFF:

Richard Mulcaster
President and C.E.O.

John Binsted
Vice-President

Donald G. Fraser
Secretary/Treasurer

Lynn Kagan
Program Director

Sheila Brown
Program Director

Barbara Oates
Program Director

Jacqueline Koerner
Program Director

Annie Jun
Accountant

Nicole Manseau
Executive Assistant

Judy Charlton
Program Assistant

Patricia Pemberton
Receptionist/Secretary

LEGAL ADVISOR:

Leopold Amighetti, Q.C.
Russell & DuMoulin

HONOURARY LEGAL COUNSEL:

Donald M. Clark, Q.C.

AUDITORS:

Price Waterhouse

**ADVISORY COMMITTEES
OF THE BOARD 1992****ENVIRONMENT:**

Christopher E. Hinkson, Q.C., Chairperson

Brian W. McCloy

W.J. Andrews

W.W. Bourgeois

John Broadhead

J. Bruce Buchanan

Fred Bunnell

Poul Hansen

James G. Laidlaw

Liz Osborn

Robert Prescott-Allen

T. Murray Rankin

William G. Stewart

YOUTH ACTIVITIES:

Sandra Wilking, Chairperson

David Pendleton

Ross Ramsey

Anton Kolstee

Carole Brown

Mark Griffith

Josie Chubak

Robert F. Hungerford

Adrienne Montani

Don Johnston

Douglas Soo

EDUCATION:

Peter H. Hebb, Chairperson

Robin C. Brayne

R. Jim Carter

Alan C.M. Brown

Elizabeth Jarvis

Linda Kaser

Adrienne MacLaughlin

Eric Wong

Lorna Williams

Robyn Woodward

Elmer Froese

CHILD & FAMILY:

Risa E. Levine, Chairperson

Arlene Gladstone

Archie Hardymont

Arne Olsen

Rita Morin

Fran Grunberg

Peter Ashmore

Carol Matusicky

Judith Hall

Li Boesen

Geoff Jopson

David Pranteau

ARTS & CULTURE:

Stanley Kwok, Chairperson

Jacqueline Longstaffe

Kitty Heller

Rodney Ward

David Y.H. Lui

Hugh Davidson

Gerry Potter

Rosa Ho

Abraham Rogatnick

Willard Holmes

HEALTH & WELFARE:

J. Haig deB. Farris, Chairperson

Barbara Brett

H.A.C. Massiah

John H.V. Gilbert

Jane Rogers

Gavin Perryman

Michael Clague

Judy Rogers

Barbara Brink

Joan Anderson

Mish Vadasz

CHAIRMAN'S REPORT

In the five decades since its formation as a society, Vancouver Foundation has marked many outstanding achievements. Most apparent is the growth of its capital fund from \$100,000 to more than \$300 million. Equally important, building on the vision of its creators, Vancouver Foundation has successfully kept pace with the increasingly complex needs of the British Columbia community and, in tandem with its capital growth, has expanded its capacity to respond to those needs.

To all of the individuals who have taken part in these achievements – our generous donors, the many citizens who have served on the Board of Directors and as volunteer advisors, and the Foundation's small, dedicated staff – I offer sincere thanks.

As we commemorate the 50th anniversary of what I proudly believe to be one of our province's greatest institutions, I am pleased to report on the significant accomplishments of 1992:

- Thirty-two (32) new funds were established with Vancouver Foundation, bringing the total number of public and private funds and foundations to 502.
- The Foundation's capital fund increased by three percent to \$298,000,000.
- Charitable organizations across British Columbia received some 741 grants, totalling \$22,219,645.

In the fall of 1992, as part of its ongoing, long-term planning, Vancouver Foundation undertook its first ever formalized program planning process, one that involved all of its six Advisory Committees. These Committees are comprised of volunteers who contribute expert advice in their field and who play a vital role in keeping the Foundation in touch with the communities it serves. The program planning process effectively crystallized the purpose and goals of each Advisory Committee. As a result, Vancouver Foundation now offers greater clarity for charitable organizations seeking assistance and is able to take a more balanced proactive approach to its grant making.

On behalf of the Board of Directors, I acknowledge with appreciation the valuable contribution of departing Advisory Committee members who completed their term during 1992: Environment – Ms. Liz Osborn; Youth – Mr. Joe Wai and Mr. Evan Adams; Education – Dr. Robin Brayne; and Child & Family – Dr. Archie Hardymont, Mr. Arne Olsen and Ms. Arlene Gladstone.

At the same time, I am pleased to welcome a number of new Advisory Committee members: Child and Family – Ms. Li Boesen, Dr. Judith Hall, Mr. Geoff Jopson, Mr. David Pranteau and Mr. Ron Yuen; Youth – Mr. Doug Soo; Education – Mr. David Kelpin, Mrs. Colleen Miller and Dr. Elmer Froese; and Arts & Culture – Mr. Willard Holmes.

With sadness, I report on the passing of Mr. Donald M. Clark, Q.C., who served as Legal Counsel to Vancouver Foundation from 1979 to 1990 and was subsequently made Honourary Legal Counsel. Mr. Clark's deep commitment to the Foundation's charitable purposes was reflected in his dedicated work toward this accomplishment. He will be greatly missed.

As we face the challenges of the future, Vancouver Foundation will remain focused on the three principal objectives that are central to its mission. The Foundation will:

- Promote the sensible growth of income from contributed funds to achieve donors' charitable objectives.
- Encourage and support those charitable organizations best able to carry out the purposes for which the Foundation was established.
- Provide philanthropic leadership and create and promote endeavours which improve the quality of life in the community.

As surely as we know that the charitable needs of tomorrow will be vastly different than those of yesterday and even today, we may rest assured in the knowledge that Vancouver Foundation will be constant in its capacity to meet those needs, for the next 50 years and beyond.



Thomas G. Rust
Chairman



PRESIDENT'S MESSAGE

THE WAY THINGS WERE

The severe depression in the early thirties, with the consequent drain upon the financial resources of the provinces and municipalities, forced the Dominion Government into the relief field and in 1940 finally led to the establishment of a nation-wide plan of unemployment insurance.

In March, 1943, during discussion of a proposed Social Security Plan, the Prime Minister, the Rt. Hon. W.L. Mackenzie King said, "... *industry is not merely a means whereby capitalists may increase profits, or workers find the means of gaining a livelihood through wages; but there exists also the right of the community, which makes possible the carrying on of industry, to expect to have the interest and well being of the community and its members considered in the rewards of the industry.*"

The plan being discussed involved the financial participation of the federal and provincial governments plus contributions from employers as well as employees – the first wefts and weaves of the social safety net.

The provisions of the national plan included:

- > Employment Training and Placement
- > Children's Allowances
- > Health Insurance
- > Disability and Old Age Pensions
- > Unemployment and Sickness Insurance
- > Workmen's Compensation

Introduction of these schemes was to be coordinated with the existing welfare services operated by the provinces and cost-shared through grants-in-aid from the federal government.

THE WAY THINGS ARE

In March 1993, it was reported that British Columbia's welfare system was close to the breaking point with record numbers of people requiring assistance. More than 300,000 people – one in ten British Columbians – were on welfare, including 100,000 children.

A global restructuring of the economy, continued high levels of unemployment and a faltering national economy has fueled a growing demand for social services. At the same time, because of the massive national debt, the Federal Government is reducing transfer payments to the Provinces. It is cutting back – not just in social services, health and education, but across the board, in the arts and all of the other areas in which the Federal Government is involved.

The range of government programs has, of course, broadened tremendously since 1943 and so has our dependence on them. Now the responsibility for these programs is being shifted downward from federal to provincial to municipal governments, and in many cases, the task is taken on by the local community. In other words, back to the way things were.

If the trend is indeed one which sees the need for much greater inter-dependence, mutual support and cohesiveness at the community level – then the role of a community foundation like Vancouver Foundation has become increasingly important.

During 1992, much was done by our Advisory Committees towards addressing the emerging needs of British Columbia and this is reflected in the goals each Committee has set for itself. A growing number of the programs funded by Vancouver Foundation reflects our interest in building the resources of communities to bring about necessary change.

- S.P.A.R.C. (Social Planning and Research Council of B.C.) initiated a program which provides assistance to communities to create or strengthen local social planning structures.
- U.B.C., Faculty of Forestry (Centre for Applied Conservation Biology), has undertaken a project funded by Vancouver Foundation which is generating data to be used in the development of a Provincial Land Use Strategy for Biodiversity and Sustainable Development.
- The Calmeadow Foundation operates a micro-enterprise project which has established community based, sustainable loan funds for groups of people in Vancouver's Downtown Eastside and within native bands across the Province.
- Leadership Vancouver, initiated through Volunteer Vancouver with the assistance of the Vancouver Board of Trade and funded by Vancouver Foundation, trains future community leaders from all sectors, by enhancing their skills, increasing their understanding of emerging issues and giving them the cross-sectorial contacts to build bridges within the community.

THE FUTURE

Fifty years ago, W.J. VanDusen saw the need for a permanent fund created through the gifts and bequests of members of the community. Only the income from the capital would be spent and in a way that supplemented rather than supplanted the work of local agencies.

The philanthropic foundation he envisioned was to have broad purposes and be governed by and responsible to the community. Further, it would have the flexibility to re-direct funds from defunct purposes toward the emerging needs of society. Vancouver Foundation is the result – an informed and vital organization which supports charitable works across the province.

In the next generation, the principal challenge for the communities of British Columbia will be to anticipate and adapt to change. There will be less help from government, and that may not be a bad thing, but British Columbians will have to strive to understand each other, set realistic goals together and strive cooperatively towards their achievement.

Vancouver Foundation will encourage and support their efforts.



Richard Mulcaster
President



VANCOUVER FOUNDATION

1992 FINANCIAL REPORT AT A GLANCE

	1992	1991
Contributed Principal Funds at Year End	\$ 240,410,185	\$ 222,495,524
Accumulated Capital Surplus (Deficiency) representing realized and unrealized gains and losses in investment transactions	57,547,234	66,330,476
Distributable Income on Hand at Year End	13,509,809	13,070,387
Total Funds at Year End	313,312,256	303,117,329
Additional Donations and Bequests During the Year	17,914,661	17,134,906
Income for the Year	23,746,650	22,752,741
Distribution of Income and Capital for the Year	22,219,645	21,442,584
Administration Expenses and Trust Company Fees	1,087,583	771,549
New Funds During the Year	32	32

GRANTS AND DISTRIBUTIONS

<i>For the Year Ended December 31st, 1992</i>	<i>Endowment Income and Capital from Designated Funds</i>	<i>Grants Paid from Undesignated Funds</i>	<i>Grants Paid from Advised and Donor Advised Funds</i>	<i>Total 1992</i>	<i>Total 1991</i>
Environment	\$ 42,082	\$ 177,600	\$ 12,500	\$ 232,182	\$ 110,673
Youth Activities	450,626	469,838	18,100	938,564	1,165,387
Education	4,577,273	1,255,421	348,587	6,181,281	5,474,946
Child and Family	434,431	525,438	21,212	981,081	2,467,498
Arts and Cultural	1,222,846	885,649	64,693	2,173,188	1,765,881
Health and Welfare	3,572,721	1,163,641	254,223	4,990,585	4,384,565
Distribution	—	495,445	—	495,445	406,704
Medical Research & Services	3,686,157	819,766	73,654	4,579,577	3,579,216
Religious Purposes	1,313,623	192,191	15,600	1,521,414	1,785,926
Community Foundations	54,722	—	—	54,722	—
Animal Welfare	1,762	—	101,000	102,762	157,816
General	19,176	—	32,794	51,970	192,820
Refunds	—	(3,270)	(32,777)	(36,047)	(7,826)
Expenses	3,805	6,534	26,162	36,501	54,854
TOTAL	\$ 15,379,224	\$ 5,988,253	\$ 935,748	\$ 22,303,225	\$ 21,538,460
 SOURCE:					
Capital	83,580	—	—	83,580	95,876
Income	\$ 15,295,644	\$ 5,988,253	\$ 935,748	\$ 22,219,645	\$ 21,442,584

DONORS INFORMATION

Donors who wish to establish a fund with Vancouver Foundation may choose any of the following options. The initiating capital required to start a fund is \$10,000.

UNRESTRICTED FUND

This type of fund allows the donor's charitable giving to have the greatest possible impact. The income of the fund is applied to the community's most pressing, current needs and, over time, is redirected to respond to emerging problems.

All of the grants awarded to charitable organizations from unrestricted funds are made only after applications for funding have been considered and recommended by an Advisory Committee.

FIELD OF INTEREST FUND

The donor may establish their fund with the income to be distributed through any one or more of the Foundations six fields of interest.

DONOR ADVISED FUND

These funds are established with purposes corresponding to the donor's broad charitable aims. Thereafter, during the donor's lifetime, they or their appointees provide recommendations to the foundation, at least annually, as to which charitable organizations they would wish to see benefit from their fund's income.

DESIGNATED FUND

The income from these funds is directed to those specific charitable organizations named when the fund is established. While they can be initiated by individuals, designated funds are often started by the designated agency which makes contributions to its own fund.

OTHER GIFTING OPTIONS

If a donor wishes to support the work of Vancouver Foundation through a charitable contribution rather than by establishing a fund, a gift may be made for any of the following purposes.

- To be added to the Community Fund.
The income from this fund is disbursed for charitable purposes as determined by the directors of the Foundation.
- To a specified "open" fund.
- To the United Way of the Lower Mainland Endowment Fund.

HOW TO ESTABLISH A FUND

The process for establishing a fund is quite straightforward.

1. The prospective donor writes a letter advising of their wish to establish a fund. The letter should include:
(a) the name of the proposed Fund;
(b) how the income is to be used (purpose of Fund); and
(c) whether it is to be an open or closed fund.

NOTE: Any organization to be a recipient of income from the Fund is required to be a federally registered charity.

2. On receipt of the letter Vancouver Foundation draws up a deed of Gift, which is approved by our Legal Advisor and provided to the donor for review.
3. If the Deed of Gift is acceptable, the donor signs and returns it with the Fund's initiating capital of \$10,000.
4. The Deed of Gift is presented at the next quarterly meeting of the Board of Directors. If it is accepted, the donor is immediately notified to that effect and provided with an income tax receipt for the initiating capital. If for some reason the Fund is not accepted, the \$10,000 initiating capital is returned.

Standard clauses showing how gifts may be made to Vancouver Foundation by will or through an insurance policy are available on request.

VANCOUVER FOUNDATION
EDUCATION ADVISORY COMMITTEE

GOALS

➤ To assist in making the lifelong learning experiences positive, accessible, exciting and practical. ➤ To promote innovation in areas of study that are emerging, advancing rapidly or are in danger of being ignored. ➤ To address the learning requirements of target groups where there are specific needs because of culture, gender, race, economic, social, physical or mental reasons. ➤ To support programs that promote good citizenship, understanding and inclusiveness of diverse cultures, community responsibility and volunteerism. ➤ To encourage excellence, empowerment and enthusiasm among educators. ➤ To encourage institutional change to bring about greater educational equity for all students. ➤ To encourage alternative educational delivery systems where the funds are focused on the learner.



The Department of Mathematics and Science Education at U.B.C. is responsible for the training of elementary and secondary teachers. In the face of declining student enrolments in science and technology, the Department, in cooperation with the Langley School District, developed computer technology to deliver more effective teaching strategies.

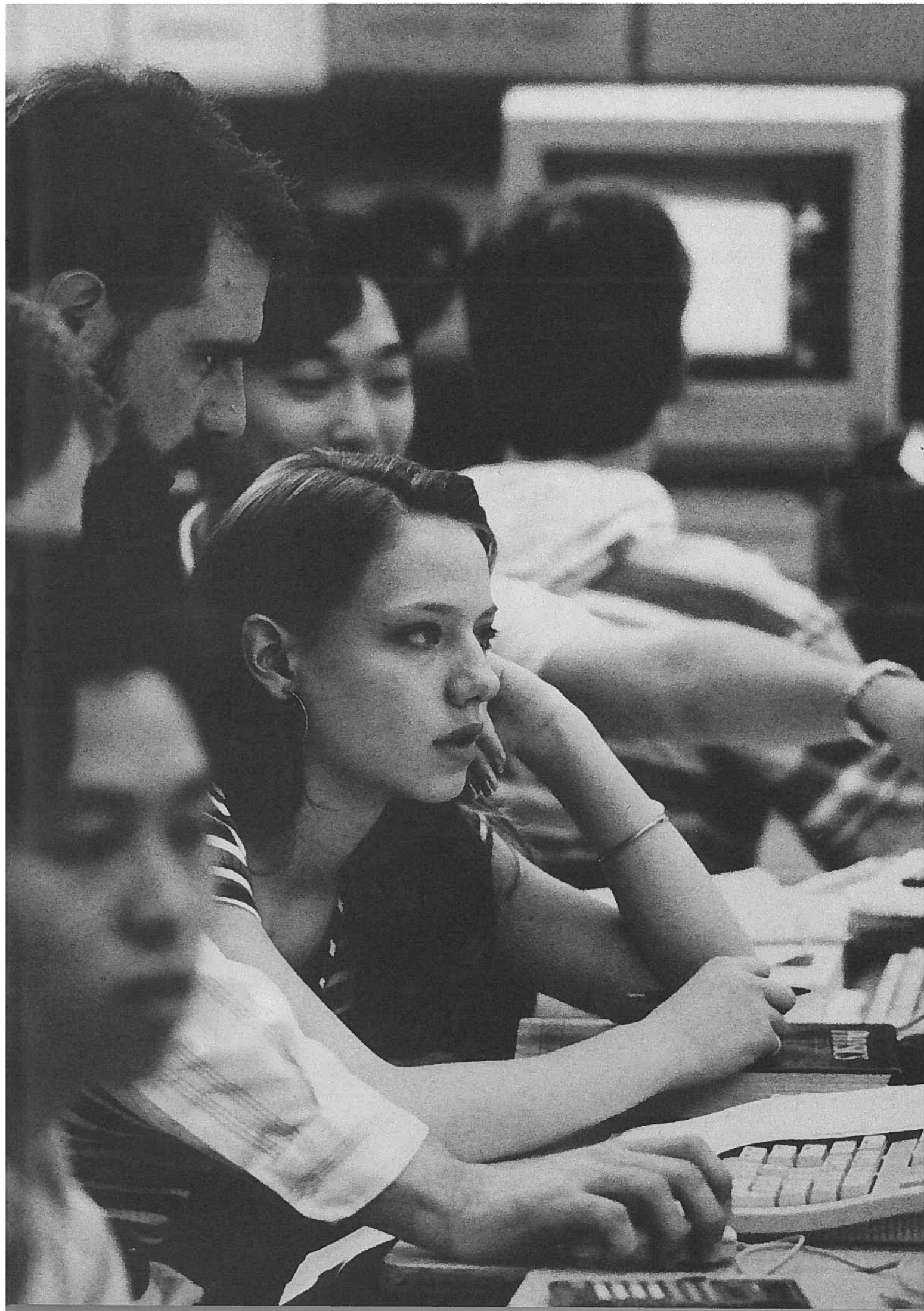

CHILD AND FAMILY ADVISORY COMMITTEE

GOALS

➤ To support initiatives within communities that promote full access to services for children and their families. ➤ To support initiatives that encourage the healthy development of children and their families. ➤ To support initiatives that develop social and physical environments to foster the optimum development of children. ➤ To advocate as a Foundation for the rights of children as endorsed and guided by the United Nation's Convention on the Rights of the Child. ➤ To support initiatives that advocate for the rights of children.



The Colt Daycare Program, run by the Richmond Youth Service Agency, enables many pregnant and parenting students to continue their high school education.



YOUTH ACTIVITIES ADVISORY COMMITTEE

GOALS

- To promote health enhancing attitudes and behaviours in young people.
- To promote activities which enable young people to be accepted and valued as contributing members at home, in school and in society at large.
- To promote cross-cultural activities that lead to better understanding among young people.
- To promote community initiatives that address basic needs of young people which include adequate food, health care, shelter and social supports.
- To promote projects which enhance the self-esteem, leadership skills and competency of young people.



After studying various alternatives, a task force of the Mission Community Services Society decided to develop their own model of Youth Centre. It was designed to offer programs which responded to the needs identified by local youth. With staff skilled in crisis intervention and counselling, the Centre is a demonstration project funded by Vancouver Foundation.



VANCOUVER FOUNDATION
ENVIRONMENT ADVISORY COMMITTEE

GOALS

- To support processes which involve the affected constituencies in their planning, management and implementation.
- To assist the development and implementation of strategies achieved through consensual processes.
- To support research projects, the need and methodology of which are seen to be well founded by the affected constituencies.



The Federation of British Columbia Naturalists' "Land for Nature Project" brought about a province-wide inventory of endangered natural spaces. Their work supports the development of a provincial land use strategy and provides important information for the Conservation Data Centre.



ARTS AND CULTURE ADVISORY COMMITTEE

GOALS

➤ To develop awareness, respect and appreciation for the arts. ➤ To improve access to education and training programs in the arts. ➤ To encourage artistic endeavours which broaden public awareness of our diverse cultures. ➤ To encourage coordination amongst arts groups that will help to build new audiences and/or make the most efficient use of resources by supporting: – collaborative productions, events or venues; – cross-fertilization of artistic or cultural ideas; – ventures to develop shared facilities or strategies (e.g., equipment, administrative/performance space, joint marketing). ➤ To encourage artistic endeavours that have not been done before. ➤ To strive for the highest possible standard in artistic excellence. ➤ To encourage operational efficiency through competent management and governance. ➤ To promote planning and action for long term financial stability.



STUDIO 58 is the Theatre Arts Program of Vancouver Community College. It offers intensive, conservatory style training in Acting and Production. Vancouver Foundation provided funding so that STUDIO 58 students could work with and learn from the professional actors of the New Bastion Theatre in a production of "Cyrano de Bergerac".



HEALTH AND WELFARE ADVISORY COMMITTEE

GOALS

- To encourage initiatives which support the development and facilitation of interagency cooperation.
- To encourage the development of skills and competencies for organizational and community development.
- To promote linkages between the social, health, economic and environmental sectors within communities.
- To assist families to more effectively carry out their essential functions of nurturing and supporting family members.
- To promote health in the broad sense – caring, safety and support – through prevention, remediation and treatment.
- To support seniors to maintain maximum independence and dignity.



The Surrey Come Share Society provides facilities and programs which enable socially isolated adults to participate in therapeutic activities and to develop social skills and relationships essential to their emotional and physical well-being. A crucial element of their Adult Day Care Program was the equipment, funded by Vancouver Foundation, which enabled seniors to benefit from a safe and enjoyable bath.



W.J. VANDUSEN

He has been called the pre-eminent philanthropist in the history of British Columbia. Fifty years after founding Vancouver Foundation, he remains the guiding spirit and greatest single contributor to what has become one of the largest community foundations in North America. He culminated a long and distinguished business career as Vice-chairman of MacMillan Bloedel and was widely respected for his rare judgement and managerial ability. Yet, despite his wealth and high position, he was a gentle man of simple values.

Whitford Julian VanDusen – affectionately known as Van – lived his life with a firm hand, a quiet voice and a generous heart. He believed in family, friendship, and hard work, and in placing obligations to others above claims upon them.

He was of the opinion that careful forethought and detailed planning were requisite to any decision. And though he could be severe against sloppiness and carelessness, his severity often covered an inner kindness. He was even-tempered, easy to talk to, quick to see the humorous side and well-liked by all he knew: a man who inspired loyalty.

A teetotaler, he politely accepted bottles of scotch and rye as gifts without comment over the years and on his death a large and rare whisky collection was found in his basement. He enjoyed playing bridge and spending

weekends at a hobby farm he kept in Langley, B.C. where he recorded grain purchases, visitor's names and other everyday details in a faithfully kept farm journal.

Although he could have afforded almost any personal luxury, he was not extravagant. He did not see the need for a swimming pool at his home and chose to nurse an old Cadillac he called Bessie over driving the latest new model.

Above all else, he was an intensely private man with a deep, underlying sense of the importance of the moral and spiritual, a conviction he rarely tried to put to words. He disliked being in the limelight, abhorred publicity about himself and was embarrassed by the use of his name in conjunction with his gifts.

Whitford Julian VanDusen had no time for personal monuments, preferring instead to quietly make a monumental contribution to his fellow humankind. The purity and simplicity of his conviction is reflected in the words of unknown origin he chose to appear on the flyleaf of an early annual report for Vancouver Foundation:

*I am only one
But I am someone,
I cannot do everything,
But I can do something.
What I can do, I ought to do,
What I ought to do,
By the grace of God,
I will do.*



Born in Tara, Ontario on January 18, 1889, W.J. VanDusen graduated in forestry from the University of Toronto in 1912. He married Alma Blanche Heal shortly afterwards, with whom he had one daughter. In 1919 he joined the company that became MacMillan Bloedel and was active on the Board of that company until 1969. VanDusen founded Vancouver Foundation in 1943, serving as Chairman until 1977. He died December 15, 1978, one month short of his ninetieth birthday.

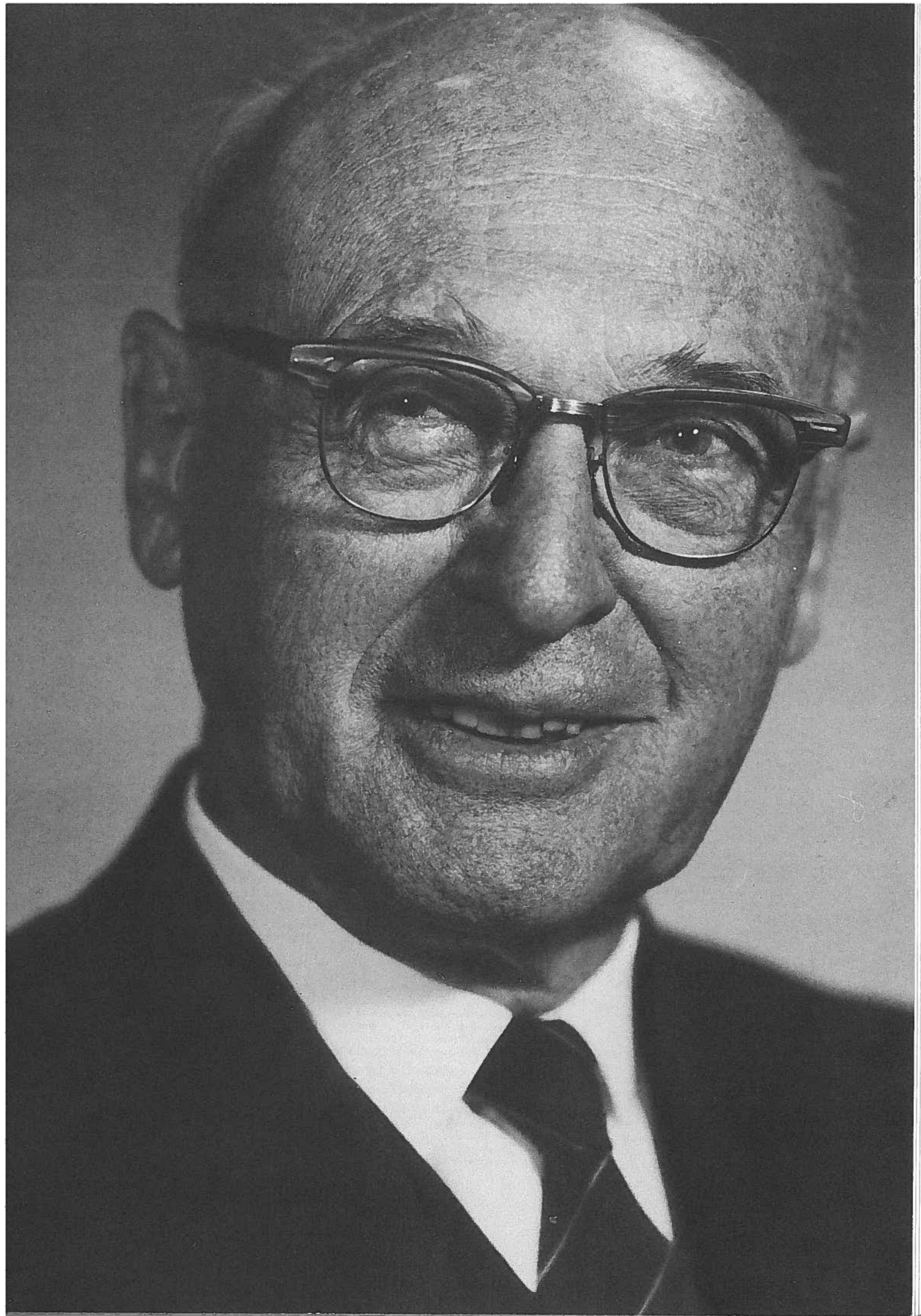

VANCOUVER FOUNDATION

ADDITIONS TO AND STATEMENT OF FUNDS

For the Year Ended December 31st, 1992

	Additions (Deductions) 1992	Balance December 31 1992		Additions (Deductions) 1992	Balance December 31 1992		Additions (Deductions) 1992	Balance December 31 1992
Open Funds								
<i>These funds may be added to, even in modest amounts by anyone interested in supporting the purpose of the Fund.</i>								
DISCRETIONARY AND ADVISED FUNDS								
DISCRETIONARY:								
<i>Grants made from unrestricted or field of interest funds in response to applications considered and recommended by the Advisory Committees of Vancouver Foundation</i>								
ADVISED:								
<i>Grants made to charitable organizations based on proposals received from fundholders</i>								
The American Woman's Club of Vancouver	21,398	117,506	The Canadian Clubs of British Columbia Fund	8,838		The Edwina and Paul Heller Fund	100,000	170,000
for educational (scholarships) and medical research purposes			to cover the costs and expenses in bringing persons of merit to speak to and with secondary and post-secondary students throughout B.C., assisting those students to learn more of Canada's cultural, historical and economic background, to deepen and widen their regard for their land of birth or adoption, to increase their interest in matters affecting the welfare of their country and to encourage them to take an active role in Canada's future			to be distributed to institutions and organizations within B.C.; to be distributed to charitable Jewish institutions and organizations operating in the State of Israel, either directly or through organizations registered in Canada and representing Israeli institutions		
The Blenheim Trust	6,000	33,500	The Children's Fund	7,945	4,158,733	The Madge Hogarth Foundation	7,500	1,435,931
provide housing or assistance for housing to underprivileged but deserving inhabitants of Vancouver; fund scholarships and research through B.C. post secondary institutions toward the provision of housing for low income families and individuals; provide initiating funds for the development and acquisition of housing of low income inhabitants of B.C.			for the purpose of studying and teaching of childhood diseases and the treatment and care of sick and disabled children			in support of mission work in Canada; support of native people in Canada who live and earn their livelihood in the northern and remote parts of the country and are served by The Anglican Church of Canada, The United Church of Canada, The Roman Catholic Church of Canada and other Christian denominations		
The B.C. Heritage Fund	15,413		Children's Mental Health Fund	86,000		Harry Jerome Scholarship Fund	2,382	25,000
for public education concerning buildings, other structures and landscapes which illustrate our heritage from the past through architecture, craftsmanship, design or natural beauty; for aiding societies or other duly recognized non-profit bodies in the acquisition of heritage buildings, other structures and landscapes; and for assisting such societies or other non-profit bodies with the costs of restoring, maintaining or conserving heritage buildings, other structures and landscapes			to provide professional treatment services towards restoring or achieving mental health in emotionally disturbed B.C. children under age twelve			provide awards to students from Grade 12 & 13 in a B.C. high school who, having qualified, proceed to a full course of study at The University of British Columbia or an affiliated College; to assist students in their education who show proficiency in athletic endeavours in track or field		
B.C. Medical Services Foundation	2,519,580		Ronald Laird Cliff Fund	46,000		George P. Kelly Memorial Fund	144,000	404,000
provide funds for any and all purposes directed to the provision and extension of health services to persons resident temporarily or permanently in B.C.; for the advancement of research in medical and related sciences; for the provision of scholarships, bursaries to undergraduate and post-graduate students of medicine			for the benefit of crippled and/or mentally retarded children in Vancouver; for student aid and for capital projects of independent schools; for capital equipment relating to medical research, diagnosis and treatment of all diseases; to artistic and/or cultural organizations			designated to the Alzheimer Society of B.C. and to United Way of the Lower Mainland; 25% to be allocated by the Foundation's Directors in the area of health and welfare		
CHC Endowment Fund, Vancouver	185,000	185,000	The Community Fund	464,056	851,610	Robert Kenny Fund	4,000	18,000
to assist charitable organizations serving the needs of health & welfare and arts & culture			disbursed solely at the discretion of the Board of Directors of Vancouver Foundation			designated to the Foundation for Immune Diseases, Save the Children Fund of B.C., Muscular Dystrophy Association of Canada, Alzheimer Society of Canada, Franciscan Sisters of the Atonement, Mother Teresa, and to Central City Mission; 20% to a hospital or hospitals in the Province of B.C. as selected by the Board of Vancouver Foundation to be used for the purchase by the hospital of medical equipment		
			The Gordon Fahrni Family Fund	20,000		The King's Daughters & Sons Vancouver Fund		166,605
			support of medical research in B.C.			for the comfort and help of the senior citizens		
			The Andrew Baker Fleck Foundation	10,203	70,211	Kirkland & Rose Awards Fund		20,000
			provision of summer camp fees for children of needy families; assistance to paraplegics, mentally retarded and physically handicapped children; medical research for children; tuition fees or expenses for the education of persons in need of financial assistance			for awards to students graduating from Bakers' training programs at selected vocational and technological schools, institutes and colleges in Western Canada		
			Howard C. Green Memorial Fund	250,000	250,000	The M. Gail MacDonald Memorial Fund	23,169	23,169
			to any one or more duly registered charitable organizations active in the field of education in low income countries			to deserving University of British Columbia students furthering their studies in law at the University of British Columbia		
			The William D. and Eleanor Gerrie Hamilton Fund	35,000	35,000			
			for the purposes of providing scholarships to deserving graduating students from the Vernon School District #22 furthering their studies at any educational institution in Canada					

	Additions (Deductions) 1992	Balance December 31 1992		Additions (Deductions) 1992	Balance December 31 1992		Additions (Deductions) 1992	Balance December 31 1992
McPhedran-Schlottzauer Memorial Fund to registered charitable organizations who can provide rescue services, equipment, etc., and the training of personnel for such services in respect of skiers, mountain climbers, hikers and others who are in distress while in pursuit of such activities		9,171	The Second Generation Fund promote harmony in Canada's multi-ethnic society and to encourage an understanding of the diverse cultural heritages which contribute to it	10,000		Art Gallery of Greater Victoria Foundation Endowment Fund		160,000
The Karen Magnussen Foundation for assistance of amateur athletic endeavours		60,430	The Sick Children's Research Foundation promotion and assistance directly or indirectly of research into the diseases especially affecting infants and young people and the medical care of such infants and young people where such medical care is associated directly or indirectly with the teaching or instruction of students or medical graduates in the science of paediatrics generally within the Province of B.C.	179,315		Artaban Jubilee Endowment Fund		125,330
The Ian F. Manning Memorial Fund for health and child welfare projects, medical and social research, or for similar projects of Vancouver Foundation	5,000	39,000	The Howard A. Simons Fund for Medical Research for use by the Department of Chemistry, Vancouver General Hospital, for specific research in asthma; if not required, for other fields of medical research	116,363		Arthritis & Rheumatism Fund		975,126
Denise Mara Foundation to assist organizations involved in training musicians and the performing arts	20,000	160,000	Jack and Mary Topolewski Fund to assist charitable organizations in animal welfare, children (especially physically and mentally handicapped), indigent and needy people, disaster relief and general projects and activities in the Kamloops and Vancouver areas	100,000		The Arts Club of Vancouver Endowment Fund	100	632,201
The Bill and Elsie More Indian Bursary Fund for the provisions of a bursary or bursaries to Native Indian students in B.C. for post secondary education		5,799	The Syd Vernon Fund for the Mentally and/or Physically Handicapped for assistance to voluntary non-profit agencies serving the needs of individuals with mental and/or physical handicaps, and secondly, for bursaries to students, in any faculty, that are committed to working with the handicapped on completion of their studies	43,000	158,585	Association of Neighbourhood Houses Fund		910,000
Mount Pleasant Area Endowment Fund for charities operating for the benefit of the Mount Pleasant Area of Vancouver	6,535	17,166	The Welfare Fund for Children and Youth for the direct or indirect purposes of preventing or ameliorating welfare problems amongst children and youth up to twenty-one years of age who are in need	950	67,872	A.S.T.C. Science World Society Endowment Fund		690,000
The Doris M. Murray Endowment Fund providing bursaries for individuals pursuing educational objectives at the secondary or post-secondary levels in the Province of B.C.		168,279	Cecil White Scholarship Fund for the purpose of providing scholarships to graduating students entering the first year level at a post secondary educational institution in B.C.	10,000	10,000	The Auxiliary to the Vancouver General Hospital	70	240,785
The Northward Bound Endowment Fund to registered societies in Kitimat, Terrace or Prince Rupert or their environs for the provision or the extension of rehabilitation facilities or services for juveniles of both sexes who have been or are liable to be dealt with by the Courts as offenders		11,123	Norman and Glen Whittall Family Fund for projects and activities in conformity with the objects of Vancouver Foundation	50,000	700,000	Axis Mime Theatre Society Endowment Fund		42,200
Milton Owen Memorial Youth Fund for general charitable purposes		7,416	DESIGNATED FUNDS <i>The income from these funds is directed to those specific charitable organizations named when the fund is established. While they can be initiated by individuals, designated funds are often started by the designated agency which makes contributions to its own fund</i>			David M. Bachop Award Fund to the British Columbia Medical Foundation for the purpose of providing an award annually to the B.C. physician who achieves the highest overall standing in the Family Practice certification examination and to the B.C. physician who has made an extraordinary contribution in the field of organized medicine or in community service	50,185	50,185
Paper Dolls Fund for the general charitable purposes of the relief of poverty and specifically to assist charitable organizations serving the needs of financially disadvantaged families and children of the City of Vancouver	10,000	10,000	AIDS Vancouver Endowment Fund	11,715		Bamfield Marine Station Scholarship Endowment Fund	150,000	470,000
Real Estate Board of Greater Vancouver Charitable Fund at the discretion of the Board of Directors of Vancouver Foundation	10,145	24,567	Alexandra Foundation Fund	100,000	210,000	Battered Women's Support Services Endowment Fund		10,000
St. Christopher's School Society Endowment Fund for support of projects, including facilities and staff, which promote the education, training, research, development and welfare of mentally handicapped children and young adults to age 25 and for the enhancement and development of the Society		541,739	The Alma VanDusen Garden Fund	170,000		Big Brothers of Vancouver Endowment Fund		10,000
The Sa-Hali Fund for charitable purposes within the terms of the Vancouver Foundation Act and the Canada Income Tax Act as may be determined from time to time by the donor	44,798	2,084,021	A.L.S. Society of British Columbia Endowment Fund	14,245	14,245	The Herman Bischoff Foundation to the United Way of the Lower Mainland and to the University of British Columbia, Faculty of Medicine, for neurological research		87,802
			Alzheimer Society of B.C. Endowment Fund	75,000	311,015	The Bishop's Foundation - Diocese of New Westminster		15,100
			The Anglican Provincial Synod of B.C. Centennial Church Extension Fund	200	93,049	The Boy Scouts Fund		51,225
						The Boy Scouts Development Fund	8,002	316,341
						The Boy Scouts of Canada (Burnaby Region) Endowment Fund	930	9,713
						Boys' & Girls' Clubs of Greater Vancouver Bursary Fund	42,000	110,100
						The Boys' & Girls' Clubs of Greater Vancouver Endowment Fund	500	1,111,480
						Kathleen Winnifred Bradshaw Foundation to the University of British Columbia to be used for one or more bursaries to assist post graduate students in the Department of Political Science	200	11,239
						Brink, Hudson & Lefever Ltd's Harold W. Lefever Fund for the G.F. Strong Rehabilitation Centre to be used in rehabilitation engineering and research and to the Canadian Paraplegic Association, B.C. Division, to be used for equipment and/or in residential modifications which would allow paraplegic patients to live at home		23,538
						Britannia Secondary School Scholarship Fund		160,200
						The British Columbia Amateur Sports Council Fund		50,000

	Additions (Deductions) 1992	Balance December 31 1992		Additions (Deductions) 1992	Balance December 31 1992		Additions (Deductions) 1992	Balance December 31 1992
British Columbia Aviation Council Scholarship and Bursary Endowment Fund	10,000	10,000	Carousel Theatre Society Endowment Fund	105,000		The John and Doris Corrigan Fund for Visually Impaired Young Persons to the Canadian National Institute for the Blind for the purposes of providing assistance to visually impaired young persons		25,000
British Columbia Canada World Youth Endowment Fund	5,000	15,000	Cartwright Gallery Foundation	10,000		The Cowichan Symphony Society Endowment Fund	5,000	140,000
The British Columbia Cancer Foundation Endowment Fund	500	1,159,550	Cedar Lodge Endowment Fund	210,000		Crafts Association of British Columbia Fund		120,000
B.C. Centennial Trail Foundation to the Canadian Youth Hostels Association, Pacific Region, to meet the maintenance costs of the Centennial Trail		5,000	The Central City Mission Fund	50	306,058	Crofton House School Endowment Fund		722,185
B.C. Disaster Relief Fund to the University of British Columbia for the purpose of instituting and carrying on a continuous study of flood plane levels and problems of B.C. rivers		201,867	Centre for North American Business Studies Endowment Fund	10,000	10,000	Crofton House School Gordon Bursary Fund		28,195
B.C. Farm Machinery and Agricultural Museum Association Fund	250	11,250	to Simon Fraser University for educational purposes and in particular to foster and promote public education, research, scholarship and expertise concerning trade, business and economic issues and opportunities in North America			Jack Davis Scholarship Fund	23,376	23,376
B.C. Girl Guide Fund	78,000	729,002	Chair of Research in Abdominal Radiology	67,497	264,003	to the University of British Columbia for the purpose of being awarded to an outstanding all-round North Shore High School graduate		
B.C. Golf House Society Endowment Fund	2,000	16,000	The Chartered Accountants' Education Foundation of B.C. Endowment Fund	160,000	270,000	Dean of Commerce Fund		151,683
British Columbia Heart Foundation Endowment Fund		360,397	Chauney's Big Brothers and Big Sisters of Victoria Bursary Fund		13,958	Delta Association for the Handicapped Endowment Fund		160,000
B.C. Institute of Technology Student Aid Endowment Fund		810,000	The Cherniavsky Junior Club Fund		144,525	Deltassist Community Services Endowment Fund		115,000
B.C. Libraries Endowment Trust	50,000	60,260	Child Abuse Research and Education Endowment Fund		10,000	Department of Radiology "Florence Gahr" Academic Fund		52,586
The British Columbia Ridley Scholarship Endowment Fund		73,600	Children's Arts Umbrella Fund	110,000	110,000	for the Department of Radiology, B.C.'s Children's Hospital, for the purchase of books and journals for the Radiology Department Library		
British Columbia Rugby Union Legacy Fund		50,000	The Children's Festival Fund for the Canadian Institute of the Arts for Young Audiences		10,000	The Diocese of Caledonia Ministry Fund	100,000	120,000
B.C.S.S.S. MacMillan Planetarium Endowment Fund	20,000	200,000	The Children's Hospital Foundation Capital Fund		9,330,695	The Diocese of Caledonia Missions to Seamen Fund	50,171	210,171
B.C. Society for the Prevention of Cruelty to Animals Fund - Vancouver Branch		5,000	The Children's Hospital Foundation Income Fund	10,000	817,160	Disabled Skiers Association of British Columbia Endowment Fund		106,000
B.C. Special Olympics Fund		160,000	Children's Neurosurgery Endowment Fund	36,100	65,850	Douglas College Student Trust	240,000	550,000
British Columbia Sports Hall of Fame and Museum Endowment Fund	50,250	110,250	for the Department of Paediatric Neurosurgery, B.C.'s Children's Hospital			Duke of Edinburgh's Award, B.C. & Yukon Division, Endowment Fund	2,000	205,650
B.C. & Yukon Boy Scouts Fund	100	251,678	Chilliwack YM-YWCA Endowment Fund	50,000	60,000	East Kootenay Community College Endowment Fund		160,000
The Brock House Society Trust Fund	150,000	850,000	Tom Chong Memorial Fund for Children's Hospital Research for research programs in childhood diseases	23,206	48,123	The Elizabeth Foundation, White Rock, B.C. Cultural Endowment Fund		10,000
The Douglas McK. Brown Chair of Law Endowment Fund		356,040	'City Shapes' Sculpture Endowment and Preservation Fund		17,500	The Elizabeth Fry Society of Greater Vancouver Endowment Fund		160,000
Burnaby Association for the Mentally Handicapped Endowment Fund		10,000	The CKNW Orphans' Fund Chair of Immunology Endowment Fund		550,000	Dr. G.R.F. Elliot Fellowship in Community Health Endowment Fund	100,000	100,000
Camosun College Foundation Endowment Fund	159,000	650,000	Dr. C.J. Coady Memorial Fund	20,000	250,050	The Emily Carr College of Art and Design Foundation Endowment Fund		160,000
Camp Fircom Society Endowment Fund	7,500	189,500	for distribution to the recipients of their intended programs which include medical research and equipment, and medical education in the form of scholarships, lectureships and awards			Endowment Fund for the Education of Dyslexic Children	1,500	234,000
The Canadian Forestry Association of B.C. Conservation Fund		721,400	Jack Coblenz Memorial Fund	10,225	10,225	to the Society for the Education of Children with Specific Learning Disability and its Kenneth Gordon School		
CCB Reserve		250,000	to the Canadian Cancer Society, B.C. and Yukon Division, for the treatment of cancer patients			Faculty of Medicine Endowment Fund	2,039	512,205
Canadian Music Centre British Columbia Region Fund		110,000	Collingwood School Scholarship Fund	10,000	10,000	Fairbridge Alumni Bursary Fund	15,000	25,000
C.N.I.B., B.C.-Yukon Division, Endowment Fund		310,000	Community Arts Council of the Alberni Valley Endowment Fund		10,000	to Fairbridge Alumni Bursary Society for bursaries to applicants enrolled in a university, college or vocational school		
The Canadian Red Cross Society, British Columbia-Yukon Division Fund		460,000	Community Arts Council of Richmond Endowment Fund	50,000	60,000	The Family and Children's Foundation of B.C.	100,000	585,400
Capilano College Educational Enhancement Fund	350,000	660,000	Comox Valley Music Society/CYMC Endowment Fund		110,000	Federation of British Columbia Naturalists Foundation Endowment Fund		10,000
Carey Hall Endowment Fund		797,500	The Fitzalan V. and Mabel G. Cornwall Endowment Fund		12,000	Financial Executive Institute Vancouver Scholarship Fund	25,000	35,000
Cariboo College Student Financial Aid Fund	45,000	315,000	for the St. Alban's Church in Ashcroft, B.C.					

	Additions (Deductions) 1992	Balance December 31 1992		Additions (Deductions) 1992	Balance December 31 1992		Additions (Deductions) 1992	Balance December 31 1992
The 411 Vancouver Foundation Fund		160,000	Keats Camps Endowment Fund		185,850	Native Brotherhood of B.C. Jubilee Scholarship Fund		10,000
Fraser Institute Fund		1,005,000	The Kettle Friendship Society Endowment Fund		100,000	The Nature Trust of British Columbia Fund	6,200	184,591
Fraser Valley College Student Assistance Fund		160,00	Dr. Kirk Finlayson Koerner Memorial Fund	3,000	22,500	Nelson and District Hospice Society Endowment Fund		10,000
Friends of Chamber Music Endowment Fund		120,000	to Vancouver Public Library for the purchase of new books and periodicals on political science including its theory and philosophy and books on human rights			New Bastion Theatre Company Endowment Fund		60,000
General Fund (includes The William Harold Malkin Fund - \$50,000)	322,466	10,600,173	Kootenay Society for Community Living Endowment Fund		61,000	The New Caledonia Student Aid Endowment		110,000
Geriatric Medicine Endowment Fund	2,039	12,205	Kwantlen College Endowment Fund	150,000	640,000	North Island College Endowment Fund		165,000
Gizeh Temple Shrine Chair of Orthopedics Fund	215,337	650,337	Langley Community Music School Permanent Scholarship and Bursary Fund	5,000	101,000	North Shore Counselling Centre Society Endowment Fund		170,000
to B.C.'s Children's Hospital, Department of Orthopedics to be used for special education, training, consultations, equipment, and projects which will enhance patient care and the development of the Department of Orthopedics			Langley Family Services Fund		10,000	The North Shore Family Services Society Endowment Fund		310,000
The Glenlyon-Norfolk School Endowment Fund	20,000	265,000	Langley Lodge Endowment Fund		10,000	Northern Lights College Society Endowment Fund	30,000	190,000
Green Thumb Theatre for Young People Endowment Fund		164,500	The Laurier Fund	50,000	110,000	Northwest Community College Endowment Fund	28,080	172,365
The Rick Hansen Man in Motion Legacy Fund	27,057	20,120,698	Legal Services Society Endowment Fund	1,088	14,195	Northwestern Society of Intestinal Research Endowment Fund	45,000	45,000
The Dal Hawkshaw Fund for Vancouver Rowing Club - Centennial 1986		10,250	The Elda Lindenfeld Memorial Fund to The Children's Foundation		5,437	Okanagan College Scholarship and Bursary Endowment Fund	225,000	235,000
Don Hill Education Endowment Fund	5,000	185,000	The Lions Gate Medical Research Fund		199,760	Ophthalmology Fund	2,039	312,205
to the Don Hill Fund at B.C.'s Children's Hospital to provide bursaries, scholarships, fellowships, library needs, teaching aids, resources and other capital items required for the Education/Teaching Centre at B.C.'s Children's Hospital			Lord Byng Secondary School Fund	50,000	160,000	Outward Bound Perpetual Endowment Fund		73,484
The Dr. J.D. Hobden Scholarship Fund	150	54,501	Lower Fraser Valley Cerebral Palsy Association Endowment Fund		610,000	The Walter S. Owen Chair of Law Endowment Fund		417,350
for bursaries or scholarships to person or persons who has or have been subjected to and dealt with by the criminal justice system of Canada or any of its province who has or have the ability, need and worthiness to enable such person or persons to qualify for or to gain learning and experience in a trade or profession from courses given by any established educational institution in B.C.			Magee Secondary School Scholarships Endowment Fund	25,000	110,000	The PACE Bursary Trust Fund	50,000	160,000
Italian Cultural Centre Society Endowment Fund	1,819	12,658	Malaspina College Student Endowment Fund		165,000	Pacific Otolaryngology Foundation Endowment Fund		485,000
Robert E. Jefferson Memorial Fund to the Charles Crane Memorial Library at the University of British Columbia for the purposes of purchasing "talking book titles" as selected by the library		10,000	Maple Ridge-Pitt Meadows Community Services Council Endowment Fund		60,000	The Pacific Riding for the Disabled Endowment Fund		127,027
Jewish Family Services Endowment Fund		179,840	The Marpole Women's Auxiliary Endowment Fund	75,000	245,000	Paediatric Development Fund	2,039	162,205
Junior Achievement of British Columbia Foundation Endowment Fund		610,000	Matsqui-Abbotsford Community Services Society Endowment Fund	25,000	270,000	Paediatric Program Development Fund		310,000
Kaleidoscope Theatre Endowment Fund		145,000	The Missions to Seamen in the Diocese of New Westminster Endowment Fund	15,500	670,920	The Dr. Donald Paterson Foundation to the Department of Paediatrics, The University of British Columbia, to invite outstanding international lecturers and teachers in their field to come to Vancouver as visiting Professors of Paediatrics		32,539
The Kanya Student Aid Trust Fund for St. George's, Shawigan Lake Schools and Brentwood College		90,500	The Missions to Seamen in the Diocese of New Westminster Heritage Endowment Fund	11,537	22,564	The Pathology Fund	47,147	204,404
G. Peter Kaye Lectures Endowment Fund to Vancouver School of Theology for support of an annual lecture or lectures having broad appeal to theological students, graduates, faculty and the general public		75,000	The Wilma Mitchell Memorial Fund to The Camp Artaban Society to be used for the purposes of Leadership Training only		11,666	The Rachel Paul Memorial Fund to the Big Sisters of Vancouver		5,770
			MOSAIC Foundation Fund		10,000	Jamshed K. Pavri Memorial Fund to the Operation Eyesight Universal, the Zoroastrian Society of British Columbia, the Canadian Chapter of the Federation of Zoroastrian Associations of North America, the Canadian Red Cross, B.C. & Yukon Heart Foundation and the Diabetes Association of B.C.	5,093	60,708
			The Mother and Child Health Foundation Endowment Fund		485,000	Lester B. Pearson Scholarship Endowment Fund		850,000
			Mt. Pleasant Branch #177 Royal Canadian Legion Endowment Fund		207,500	Charles H. Pitt Fund (The Boy Scouts of Canada Interior Region Endowment Fund) to the Interior Region, Boy Scouts of Canada	1,300	161,773
			The Movement Disorder Endowment Fund	35,000	35,000	Playhouse Foundation Fund		241,092
			to the Movement Disorder Institute - Vancouver, for the purposes of support or research and treatment of Parkinson's Disease, Dystonia, Huntington's Disease and related disorders			Point Grey School Scholarships and Awards Endowment Fund		112,500
			Multiple Sclerosis Society of Canada, B.C. Division Endowment Fund	100,000	110,000			
			The Naramata Fund for Christian Lay Leadership	5,063	492,494			

	Additions (Deductions) 1992	Balance December 31 1992		Additions (Deductions) 1992	Balance December 31 1992		Additions (Deductions) 1992	Balance December 31 1992
Prince of Wales Secondary School Scholarship Fund		160,000	Society for the Reform of Criminal Law Fund	50,000	110,000	Vancouver Aquarium Endowment Fund		753,000
Queen Margaret's School Scholarship and Bursary Endowment Fund	75,000	335,087	Spinal Cord Research Endowment Fund to the B.C. Paraplegic Foundation for its health related work		10,000	The Vancouver Art Gallery Endowment Fund	45,000	461,164
The Real Estate Institute of British Columbia U.B.C. Fund "A" (includes Herbert R. Fullerton Fund - \$10,000)		110,695	The Sport Fund to Sport B.C. for the development and encouragement in B.C. of recreation and amateur sports for residents of the Province		10,000	The Vancouver Art Gallery Endowment Fund for Acquisitions of Art		5,505,100
The Rediscovery Trust	38,500	113,579	Stanley Noble Stronge Wheelchair Basketball Fund		10,000	The Vancouver Bach Choir Endowment Fund	75,000	349,000
Regent College Fund		210,000	to the Maple Leaf Wheelchair Basketball Society to foster the development and support of Wheelchair Basketball in B.C.			Vancouver Ballet Society Endowment Fund		16,453
P.M. Ross Laboratory Educational Fund to B.C.'s Children's Hospital, Patricia Ross Educational Fund to be used for the education, training and development of laboratory staff in the Department of Pathology		121,000	Strathcona Alumni Fund		22,500	Vancouver Botanical Gardens Association Endowment Fund	110,047	1,169,016
The Royal Commonwealth Society Educational Endowment Fund		160,000	The G.F. Strong Rehabilitation Centre Fund		1,000,000	Vancouver Chamber Choir Endowment Fund		158,000
St. Francis In the Wood Anglican Church Endowment Fund	1,111	38,268	Dr. Sun Yat-Sen Classical Chinese Garden Endowment Fund	100,000	110,100	V.C.C. Educational Foundation Endowment Fund	150,000	1,835,072
St. George's School Foundation Endowment Fund		419,000	The Sunny Hill Hospital for Children Endowment Fund	50	1,364,100	The Vancouver Council of B'nai B'rith Men and Women Endowment Fund	17,000	177,000
St. George's School John Harker Memorial Fund		24,360	TEAL Charitable Foundation		161,000	Vancouver Crisis Centre Endowment Fund		160,000
St. John's (Shaughnessy) Anglican Church Endowment Fund	10,000	97,044	Telephone Employees' Community Fund Endowment Fund	14,279	60,450	The Vancouver East Cultural Centre Endowment Fund		60,000
St. Jude's Anglican Home Society Endowment Fund		172,000	The Theological Education Fund		560,096	The Vancouver General Hospital Foundation Fund		475,100
St. Paul's Hospital Foundation of Vancouver Endowment Fund		612,145	The Tri-University's Paul and Helen Trussell Science Student Endowment Fund	37,790	300,581	Vancouver Historical Fund		60,000
St. Paul's Indian Church Preservation Fund	1,000	231,000	for scholarships to students from the Kootenay- Boundary area in B.C. who are attending either Simon Fraser University, University of British Columbia or the University of Victoria, to pursue careers in natural and applied sciences which are fundamental to applied research and development			The Vancouver Institute Endowment Fund		10,000
St. Saviours Anglican Church Garden Fund		10,000	Trinity Western Advancement Fund		110,000	The Vancouver Institute of the Visual Arts Endowment Fund		24,200
The Salvation Army Endowment Fund		1,060,000	The Ultrasound Educational Endowment Fund	2,038	212,349	The Vancouver Maritime Museum Endowment Fund		125,000
The Salvation Army Fund	18,205	86,493	United Chinese Community Enrichment Services Society Endowment Fund	175,000	335,000	Vancouver Museum Association Fund		9,500
Michael Sandover-Sly Memorial Fund Endowment	3,432	105,546	University Hospital Society Endowment Fund		1,102,289	Vancouver Oral Centre for Deaf Children Fund	50,036	643,618
to the Michael Sandover-Sly Memorial Fund for Youth Exchange Program of Rotary International District 504			U.B.C. Alumni Scholarship and Bursary Endowment Fund	2,039	1,056,705	The Vancouver Parks Foundation		11,560
The School of Audiology and Speech Sciences Endowment Fund		316,700	U.B.C.-Disability Resource Centre Endowment	1,250,000	3,750,000	Vancouver Police Foundation		110,318
The Seaforth Highlander Cadets of Canada Fund	50,000	60,000	U.B.C. President's Endowment Fund	3,000,000	12,000,000	Vancouver Public Library Trust		130,175
The Seaforth Highlanders of Canada fund		128,381	U.B.C. Program for Retired People Endowment Fund	2,039	62,205	Vancouver Recital Society Fund	10,000	10,000
Selkirk College Endowment Fund	75,000	285,000	University of Northern British Columbia Endowment Fund	10,000	10,000	Vancouver School of Theology Fund	16,111	1,342,121
Shaughnessy Hospital Auxiliary (1946-1983) Trust Fund		85,000	University of Victoria Endowment Fund	1,000,000	4,060,000	(includes The Margaret Jane Boulton Fund - \$10,000; The Rev. Archibald McLean Fund - \$10,025)		
Shawnigan Lake School Foundation	1,610	620,483	University of Victoria, Applied Economics Fund		510,000	The Vancouver Sun Children's Fund Trust	232,845	1,927,233
Shawnigan Lake School Playfair Bursary	75,000	85,000	Vancouver Academy of Music Endowment Fund		480,000	The Vancouver Symphony Society Endowment Fund	15,000	1,064,829
Henry K. Shindler Memorial Fund to the Multiple Sclerosis Society of B.C. for the purposes of research specifically related to M.S.	2,000	17,500	Vancouver Academy of Music Library Endowment Fund	150,000	160,000	Vancouver Technical Secondary School Scholarship Fund	50,000	160,000
Gordon M. Shrum Chair in Science Fund		790,000	Vancouver Academy of Music Scholarship Fund	10,000	820,000	Vancouver Volunteer Centre Endowment Fund		10,000
Simon Fraser University Bridge Endowment Fund		4,010,000				The Vancouver Youth Symphony Orchestra Society Endowment Fund		110,000
Simon Fraser University Scholarship and Bursary Endowment Fund		1,235,000				The W.J. VanDusen Research Fellowship Management Endowment Fund		850,000
Society for Children and Youth of B.C. Endowment Fund	50,000	60,000				Victoria Conservatory of Music Scholarship and Bursary and Endowment Fund		160,000
						Victoria Epilepsy and Parkinson's Centre Fund	50,000	160,000
						The Victoria R.E.A.D. Society Bursary Endowment Fund		100,000

	Additions (Deductions) 1992	Balance December 31 1992
--	-----------------------------------	--------------------------------

Victoria Symphony Foundation Fund	100,000	110,000
The Victorian Order of Nurses Richmond-Vancouver Fund	50,000	395,000
Waldorf School Fund of Vancouver		160,000
Western Institute for the Deaf Endowment Fund		193,900
J.D. Wilson Charitable Trust to the Y.M.C.A. of Greater Vancouver Endowment Fund, C.N.I.B., B.C.-Yukon Foundation, University Hospital Foundation of B.C., The Missions to Seamen, Diocese of New Westminster and The Trust and Endowment Fund of St. Mary's Anglican Church (Kerrisdale)	51,125	51,125
Women's Studies Endowment Trust Fund to maintain the Ruth Wynn Woodward Chair in Women's Studies at Simon Fraser University and to support research and other activities of an academic nature relating to women in all areas of human endeavour		735,000
C.N. Woodward Chair of Surgery		83,955
WRA Wildlife Rescue Association Foundation	10,000	10,000
York House Founders Scholarship Fund		29,330
York House School Endowment Fund		778,168
York House School - June Brown Cliff Scholarship Fund		48,140
York House School - Marie Gerhardt Olly Scholarship Fund		13,135
The Y.M.C.A. of Greater Vancouver Endowment Fund	75,000	1,207,500
The Y.W.C.A. Fund		399,225
Youth Parliament of B.C. Alumni Fund	50,000	115,237
COMMUNITY FOUNDATIONS		
Bulkeley Valley Fund	10,000	10,000
Kamloops Foundation Endowment Fund	50,000	60,000
New Westminster Foundation Endowment Fund	261,962	359,349
North Shore Charitable Foundation Fund	50,000	60,000
Penticton and District Foundation Fund	10,000	10,000
The Richmond Foundation Endowment Fund		110,000
Vernon and District Foundation Endowment Fund	60,000	60,000
West Vancouver Foundation Society Endowment Fund		41,700
	13,541,450	158,116,863

Closed Funds

These funds may only be added to by contributions from the fundholder, family members or through "in memoriam" gifts.

	Additions (Deductions) 1992	Balance December 31 1992
The Margaret Winfield Charlotte Almond Memorial Fund		10,000
Alzheimer's Disease Research Fund	25,000	83,785
The Clara and Amondes Anderson Fund		238,251
The Donald Alexander Baxter Fund	(53,945)	539,445
John Robert Belyea and Joan Elsie Belyea Scholarship and Bursary Fund	250,000	250,000
Harry and Elva Borgerson Fund		10,000
Robert L. Boyes Fund	3,643	66,143
Brink Family Fund	1,235,683	1,235,683
Pearley and Norine Brissenden Fund	588,820	1,269,182
The Frank C. Brown Memorial Fund		25,365
The Fred Boyd Brown Fund		1,017,095
The Henry A. Bulwer Fund		10,000
The Ernest E. Buckerfield Fund		50,000
The Francis J. Burd Fund		391,892
The Thomas and Dorothy Burgess Fund	5,000	92,000
Dr. William Keith Burwell Fund		1,080,029
Laura E. Cameron Memorial Fund		2,681,999
The Robert and Irene Carpenter Children's Fund		1,500
Alexander Carruthers Fund		12,134
The Mr. & Mrs. Arthur H. Carson Fund		57,190
The Thomas George Edward Cartier Fund		38,456
Robert B. and Margaret G. Cherry Fund		3,096,882
Ruth Isabel Colbourne Fund		113,613
The Mark and Phae Collins Fund	368,678	4,657,841
Vivien Miller Coster and Arthur Coster Memorial Fund		197,621
The Edna and Elliott Crookshanks Family Fund		28,000
Muriel Annie Cunliffe Memorial Fund		33,258
George T. and Myrtle Cunningham Fund		13,611
James and Gladys Cunningham Fund		139,663
Frederick James Dawson Fund		54,372
The David Diamond Memorial Fund		20,000
Frederick H. Dietrich Memorial Fund		48,734
John Wright Douglas Trust Fund		51,884
The Elizabeth Droemer Fund		10,000
Clair G. Dunham and Helen L. Dunham Fund		453,029
Victor S. Elne Memorial Fund	251,597	251,597
The Norman and June English Medical Research Fund		1,345,743
The Edith Annie Faunt Endowment Fund		278,966

	Additions (Deductions) 1992	Balance December 31 1992
--	-----------------------------------	--------------------------------

Kathleen Helen Ferries Memorial Fund		141,714
The Robert and Florence Filberg Fund		7,664,102
The R.J. Filberg Estate General Fund		2,557,026
The Guy Flavelle Memorial Fund		2,296,936
Harold Scanlon Foley Jr. Memorial Fund		74,033
The Thomas and Eunice Fraser & Allan Fraser-Pike Memorial Fund		60,000
The Reg Fry Endowment Fund		134,339
The Florence Fyfe-Smith Fund		188,941
John D. Gibson Family Fund		247,077
Harry and Pearl Gillespie Fund		100,000
The Archibald P. Glen-U.B.C. Memorial Scholarship and Bursary Fund	23,372	208,262
The Andrew Brown-Graham Fund		340,000
The Ruby Rachel Graham Fund	20,000	143,597
The Brian D. Graves Fund	1,500	19,000
Anna Ruthven Greig Fund		38,665
Douglas Haig Gross Memorial Fund		50,000
John Grot Memorial Fund	1,088,041	2,182,575
The Anne Fergus Mackay Groundwater and Muriel Ross Groundwater Educational Fund		10,000
Fred J. and Adelaide M. Grover Fund		108,506
George Halpern Fund		100,000
The Carl and Elsie Halterman Research Fund		127,411
The Carl and Elsie Halterman Scholarship and Bursary Fund		127,411
The Margaret Haney Fund		788,006
The Hardwick Family Fund	1,000	32,000
Florence and Hedley Hipwell Fund		397,812
The Margaret J. Hoare Fund		10,000
The Madge Hogarth Fund		89,867
The John E. and Louise Howson Fund		250,048
The Helen M. Humphrey Trust		35,000
William L. Hurford Memorial Trust Fund		10,000
The Ingledow Bursary Fund		12,318
Firoozeh Shahryar Iranshad Memorial Fund	33,777	33,777
The Irish Canadian Fund		194,866
Jambor Family Fund		533,768
Stanley and Hilda James I.O.D.E. Fund	395,885	395,885
Svend Jensen Memorial Fund		181,500
Nellie and Bernard Johnson & Son, Edwin Johnson Memorial Fund		392,429
Marie Elizabeth and Adolphe William Pal Jones Fund		271,435
The Henry and Annie Kaulback Memorial Fund		62,752
G. Peter and Barbara E. Kaye Fund		62,675
The Cy and Emerald Keyes Fund		1,895,147
The Lang Family Fund		259,600

	<i>Additions (Deductions) 1992</i>	<i>Balance December 31 1992</i>
Norman Russell Lang Memorial Fund		80,279
The Earle M. and Minnie C. Lawson Fund		11,200
The Bernard and Kathleen Lazarus Fund		80,734
Robert J. Lecky Memorial Fund		11,145
Liber Ero Foundation	80,849	323,917
The Catherine Jane McClelland Memorial Fund		20,000
Ellen Ethel McHattie Memorial Fund		7,140
The Edward B. and Ruby R. McIntyre Fund		130,911
The Senator and Mrs. S.S. McKeen Memorial Fund		25,000
The William McMahan Fund		152,494
Evelyn de Rostaing McMann fund	10,000	65,000
The H.R. MacMillan Family Fund #2	(24,002)	698,111
The Leon C. and Helen Macken Fund		375,245
Jessie Main Fund		262,693
Edward J. Meilicke Fund		5,096
Hugo E. Meilicke Fund	79	43,208
The Reg G. Miller Memorial Fund		6,636
Lydia Dorothea Minaty Memorial Fund		719,867
The Cornelius Leonard Mitchell Scholarship Fund		5,000
Dorothy Ruth Meilicke Moore Scholarship Fund		25,000
The Bill Morgan Memorial Trust		5,000
Marion L. Morgan Fund		7,500
The George E. Morrison Fund		100,000
Anne Louise Mundell Memorial Fund		21,000
The George W. Norgan Fund		2,902,912
The George and Mary E. O'Brien Fund		100,000
Opeongo Trust		300,000
Walter S. Owen Fund		7,708
The Dr. Donald Paterson Memorial Fund		10,000
The Pender Fund		95,000
The Ross and Agnes Pendleton Fund		20,000
George F. Pensom Scholarship Fund		74,046
Otto and Anna Peterson Memorial Fund		188,778
The Helen Pitt Fund for Fine Arts		520,000
Catherine and Peter Pryde Endowment Fund		124,249
The Flora Mary (Dougan) Reddyhoff Memorial Bursary Fund		5,000
The Knox Reid Memorial Trust		50,708
The Richardson Family Fund	2,500	47,500
The Robson Family Fund		40,000
The Ernest Theodore Rogers 1939 Fund		208,285
John Rose Memorial Bursary Fund		25,000
The William E. and Emily Ross Fund		67,937
J.B. Russell Fund		23,739
W.J. Sager Fund		300,000

	<i>Additions (Deductions) 1992</i>	<i>Balance December 31 1992</i>
The Dr. and Mrs. Samu Schaffer Memorial Fund		12,000
Security Fund		9,921
The Seniors Benevolent Fund		227,249
Alex Sereth Fund		9,448
The Percy Shallcross Fund for Youth Training		13,594
The Hannah Woodnutt Smith Memorial Fund		75,000
Albert B. and Mary Steiner Fund		120,000
The John Bryden Stevenson Fund		211,632
Stewart Fund		902,500
The Brigadier James Crossley Stewart and Dr. Edwin James Lyon Memorial Fund		25,000
The Lord Strathcona Fund		164,187
The Seanna and Nicole Strongman Memorial Fund	46,045	127,197
The Strongman Trust		250,000
The Charles E. and Laura E. Thompson Fund		442,631
Norman G. Thompson Memorial Bursary Fund		19,132
John Lyman Trumbull Fund	(7,851)	86,366
The Edith Tweedie Memorial Fund		20,000
The Sarah Tweedie Memorial Fund		20,000
Alma VanDusen Fund		20,494,445
W.J. VanDusen Forestry Fund		181,900
The VanDusen Foundation		2,927,225
The Vinten Fund		10,000
Kenneth and Joyce Walley Family Fund		10,000
Evelyn Webster Fund		100,908
Ethel May Wellburn Memorial Fund		100,000
The Edgar B. Westby Fund		4,314
The Lester M. White Fund		10,363
The Alan and Agnes Williamson Fund		385,375
Esther Dang/Wing You Wong Charitable Trust		150,000
The Roy and Bertha Wrigley Fund		4,068,657
Jan and Blanche Ydenberg Fund		10,000
	<u>4,345,671</u>	<u>82,265,525</u>

FUNDS TO BE APPROVED

Saralee James Memorial Award Fund	7,540	7,797
The Mathews Fund	10,000	10,000
Peace Arch District Hospital Memorial Fund	10,000	10,000
	<u>27,540</u>	<u>27,797</u>
TOTAL	<u>17,914,661</u>	<u>240,410,185</u>

CONTRIBUTED PRINCIPAL

Consolidated Trust Fund	236,307,170
Other Trust Fund	4,103,015
	<u>240,410,185</u>

FUND CONTRIBUTORS

Additions were made in 1992 to both Open Funds and Closed Funds. These additions took the form of gifts from individuals, associations or societies and firms, as well as bequests, including previously designated testamentary gifts from estates. The sources of these gifts and bequests are as follows:

GIFTS

- Dr. Laila O. Abdel-Wareth
Ms. V. Aconley
Ian M. Adam
Carolyn & William Adams
Dr. & Mrs. Bernie Adler
Patricia & Ken Adolf
Mrs. Jean B. Akers
The Alexandra Foundation
Ms. S. Alkema
Dr. Michael Allard
Diana J. Alley
Alzheimer Society of B.C.
American Woman's Club of Vancouver
The Amyotrophic Lateral Sclerosis Society of British Columbia
Dr. J.D. Anderson
The Anglican Synod of the Diocese of Caledonia
Arkay Consultants Ltd.
Mrs. Sue Arnet
A. Asselin
Banoo Atashband
Mr. & Mrs. W.E. Attridge
The Auxiliary to the Vancouver General Hospital
Monique Ayotte
The David M. Bachop Foundation
Glenn & Marita Bacon
R. Baert
Ronald & Trudy Bagan
Mrs. Lorraine Bailey
Ms. M. Jill Bain
Dr. Virginia Baldwin
Humberto Baranek
Mr. & Mrs. Jeff Barker
Mr. & Mrs. William M. Bateman
Mr. & Mrs. Robert D. Baldwin
Ann Victoria Barclay
Donald & Sandra Barnhardt
Russell & Margaret Barry
Ross & Patricia Beaty
Roberta L. Beiser
Lillian Belkin
The Morris and Helen Belkin Foundation
Gordon & Erika Bell
Benson Optical Laboratory Ltd.
Dr. Kenneth Berry
Thomas & Sandra Berry
Harry Besney
Dr. Morris Besney
Marilyn Biddle
Harry Biden
I. Black
Bob Bluman
Pamela S. Boles
Doris M. Bond
- Mrs. Elva Borgerson
Donald & Diane Bower
John L. Bowles
Boy Scouts of Canada
Burnaby Region
Interior Region
Vancouver-Coast Region
Boys' & Girls' Clubs of Greater Vancouver
Mr. & Mrs. R.F. Bradshaw
Katherine Braid
British Columbia 4-H Provincial Council
British Columbia Aviation Council
B.C. Council of B'nai B'rith Men & B'nai B'rith Women
British Columbia Library Association
B.C. Rail, Management Group
British Columbia Space Sciences Society
British Columbia Sports Hall of Fame and Museum
B.C.'s Children's Hospital
Mr. & Mrs. Walter Brock
The Brock House Society
Glennis Broverman
Ken & Shirley Brown
Mary E. Brown
Quentin Brown
W. Thomas Brown
Bulkley Valley Foundation
P.M. Bull & Company Ltd.
Norman W. Bunn
Mrs. Dorothy Burgess
Dr. & Mrs. Geoffrey Bursill-Hall
Dr. Jeffrey D. Burton
CP Trucks
Donald R. Cade
Joanetta D. Cameron
Camp Fircom Society
Camosun College Foundation
Canada Trustco Mortgage Company
Canada World Youth
Canadian Cerebral Palsy Association
Canadian Pacific Limited
Mrs. C.J. Canteenwalla
Capilano College Foundation
James Carabetta
Mr. & Mrs. Ben Carruthers
K.L. Carson
Mr. & Mrs. Dennis H. Cartwright
Georgiana Chappell
Mr. & Mrs. Rich Charles
The Chartered Accountants' Education Foundation of British Columbia
Robert Charters
Chieng Han-Chow
Children's Arts Umbrella Foundation
Chilliwack YMCA-YWCA
Rosalin Chiu
Dr. Andrew Churg
Mrs. Adele Ciaccia
Dr. Nevio Cimolai
Mr. & Mrs. D.M. Clark
George Clark
Dr. Alison Clarke
Mrs. C. Perry Cleven
John Clift
C.J. Coady Foundation
Mrs. Trudi Coblentz
- Color Your World Corp.
R.W. Comish
Community Arts Council of Richmond
Beverley Como
Marjorie L. Cook
Mr. & Mrs. Bruce Cooper
Dr. I. Scott Cornell
Jacques & Louise Cote
Mrs. Noreen Cottle
D. Courcy
Cowichan Symphony Society
Audrie & Harold Cox
A. Malcolm Craig
David & Erna Crawford
Patricia Crawford
Ron Crawford
"Creation" Group of the North Vancouver Branch of the Canadian Red Cross
Creative Marketeam Canada Ltd.
Mrs. Jean Cullen
Dr. James B. Cupples
Gorm & Daphne Darnborg
Corene L. Dance
Mani Dastur
Harold & Hasmig Davidson
Dr. R.G. Davidson
Carol A. Davies
Mrs. Florence E. Davies
Michael P. & Dr. Carolyn Davies
Sydney T. Dawes
Dorothy E.D. Dawson
Bryan R. Deegan
Mrs. M. Delmonico
Joanna S. Demone
G. Despars
Mr. & Mrs. E. Dickie
Nancy Dill
Dr. James Dimmick
Valerie S. Dimsdale
K.W. Dingwall
William D. Dobbin
Jim Dodd
W. Alan Dodd
Edwin & Rita Dodge
Lillian M. Donnelly
Mr. & Mrs. A. Robin G. Douglas
Douglas College Foundation
Brian M. & Mamie Dourley
John A.W. Drysdale
Caroline Dunn
Gary W. Dunn
Ernie & Lori Dusdal
Jeffrey & Terrie Duthie
David R. Echlin
Dr. Enid Edwards
Neil & Janet Emmott
Donald & Marian Esterly
Kelly Evans
Richard & Beverly Evans
Evergreen Sports Fund
FACS Records Centre Inc.
Fairbridge Alumni Bursary Society
Family Practice Trust Fund, Grace Hospital
Family Services of Greater Vancouver
Elena Feder
- Alice L. Fee
Dr. H.N. Fenster
Dr. David Ferguson
C. Ferrick
Jim & Terry Fick
Mrs. Beverly Field
Financial Executives Institute Canada
Vancouver Chapter Scholarship Society
Noshir M. Fitter
J. Fleetham
David & Ruth Flicker
Dr. Julia Flint
Barry Flynn
Shannon Jaye Flynn
Ms. P.H. Follis
Robin E. Ford
Forest Products, Marketing & Sales
Duncan B.M. Forster
Jennie Foulkes
R.G. Foxall
Dorothy Freure
Dr. J. Friedman
Shelly Fritz
Dr. Jiri Frohlich
Derrick H. Fry
Lorna D. Gardner
Danny Gaw
Mrs. J. Gellen
Ingrid Gendreau
Ronald C. Gibbs
J. Gordon Gibson
Sander H. Gibson
Joyce Gilden
Dr. Shirley Gillam
Girl Guides of Canada, British Columbia Council
Glenlyon-Norfolk School
Olga Godoroja
Dr. Paula Gordon
Edward Gostlin
Grace Hospital
J.S. Graham
Andrew D. & Joan M. Grant
Dr. Dennis Grant
Brian D. Graves
Dr. George R. Gray
Lewis H. Green
Ronald & Ruth Griswold
Dr. Gershon H. Growe
Mr. & Mrs. Michael Gwilliam
Alan F. Hackett
Dr. Catherine Halstead
George & Margaret Harner
Don Hamilton
Milton R. Hamilton
Mr. & Mrs. W.C. Hamilton
Mr. & Mrs. W.D. Hamilton
Dr. David F. Hardwick
L. Harrison
Harweg Foundation
Wilfred & Lillian Haughland
Letitia A. Hay
John Heal
Mercedes Heal
Dr. Richard G. Hegele
George & Francis Heinmiller

FUND CONTRIBUTORS

- Jack & Linda Heinrich
 Mr. & Mrs. Paul Heller
 Paul Heller Ltd.
 James Henderson
 Ralph R. Henderson
 Dr. James Hendry
 Dr. D.S. Herbst
 Ida & Donald Heron
 Lillian Hick
 Lorna & Rob Hightower
 Dr. Donna L. Hinds
 R. & B. Hindson
 Roslyn Hoad
 Dr. Christopher J. Hodgson
 B.M. Hoffmeister
 Donald D. Hogarth
 Mrs. Mary Hogarth
 Dr. James C. Hogg
 Nina Holden
 Martin & Vivian Hollenberg
 J. Paul Hooper
 Charles S. & Beverley Hopkins
 Mr. & Mrs. George W. Hopkins
 Mrs. Mary Ellen Horne
 Dr. Doug Horsman
 Mr. & Mrs. Alan Hougen
 A.W. Howe
 York & Beverly Hsiang
 Phil Huband
 Jeanette Huckvale
 H. Earl Hughes
 Mr. & Mrs. Jim Hughes
 Michael J. Hughes
 Dr. Karen Huhn
 Ted & Helen Hunt
 Dr. Allan L. Hustad
 J. Norman Hyland
 Alex Inselberg
 Intrawest Development Corp.
 Kelly Ip
 Maggie Ip
 Shahryar Iranshad
 Islands Protection Society
 Italian Cultural Centre Society
 The Jack Davis Scholarship Committee
 Mr. & Mrs. Clarke Jackson
 George Jacobs
 Mr. & Mrs. Poul Jakobsen
 Dr. & Mrs. Shahjahan Jamzadeh
 Andrea Jeffrey
 Dr. N. Jetha
 Mrs. Anna K. Jetter
 Joseph Jetter
 Ms. V.H. Johnson
 Lloyd Johnstone
 Tehmi M. Jokhy
 Mr. & Mrs. John Jolley
 Charles & Joan Jones
 Dr. Edward C. Jones
 Dr. A. Jope
 Wendy J. Kaiser
 Dr. Dagmar Karla Kalousek
 Kamloops Foundation
 M.L. Kassiones
 Pauline and Stan Kaziechko
 W.L. Keate
 Fred A. Kennedy
 Robert Kenny
 Mrs. A. Elaine Killam
 Hubert B. King, Q.C.
 Dr. L.T. Kirby
 Mr. & Mrs. David Kirkbride
 Michelle & Wallace Kirkpatrick
 M.R. Kliman
 Art & Ruth Knechtel
 Peter Knechtel
 Dr. W.J. Koch
 Dr. David Kohll
 Edward & Shirley Kormandy
 Hitesh Kothary
 Charles & Alisa Krieger
 Dr. Joanna Kulis
 Kwantlen College
 Donna L. Kydd
 Lando & Company
 Langley Community Music School
 Society
 Isabel N. Latta
 Dale A. Larson
 Mr. & Mrs. Doug Larson
 The Laurier Institute
 Dr. A.C.H. Law
 Dr. Jean Le-Riche
 Gerald Ledger
 Mr. & Mrs. Bob Lee
 Legal Services Society of British
 Columbia
 John Lerche
 David Lesack
 Sophia M. Leung
 Ms. M.T. Lighthouse
 Dan & Leanne Lionello
 Dr. J. Livesley
 Dave Llewellyn
 George & Christel Lloyd
 Dr. Gillian Lockitch
 Mr. & Mrs. C. Lockwood
 Mr. & Mrs. J.W. Lockwood
 Lord Byng Secondary School
 Lord Kitchener Elementary School
 Dr. Richard A. Louie
 Hermine & Hrair Lousararian
 Virginia & Ron Lowrie
 Gillian A. Lyles
 Lynn Valley Day Association
 C.F. MacDonald
 Scott Macfarlane
 Margaret MacKenzie
 William MacKie
 Pervis Madon
 Magee Secondary School
 Dr. Alex Magil
 Magnum Opus Films Inc.
 R.K. Mah
 Louise H. Malkin
 James C. Malone
 Man in Motion World Tour Society
 Dr. J. Mancini
 Mrs. Eileen Manning
 Denise Mara
 Marathon Realty Co.
 William Peter Mari
 Mark James Restaurants Ltd.
 Marpole Women's Auxiliary
 Gerald & Dawn Martin
 Dr. B. Massing
 David Mathews
 William H. Mathews
 Matsqui-Abbotsford Community Services
 Ernest McConnell
 Norah K. McCutcheon
 Mr. & Mrs. Paul McElligott
 Dr. Deborah McFadden
 William J. McFetridge
 Jack McGivern
 Mary S. McIlwaine
 Dan McIntosh
 Don McIver
 J. McKay
 Michael & Luella McKenzie
 James & Margaret McKeown
 Muriel A. McKinnon
 Yvonne McLallen
 Dr. Alastair McLean
 Mr. & Mrs. R.H. McLean
 Michael & Anita L. McLeod
 Evelyn R. McMann
 Mr. & Mrs. Michael McManus
 William G. McMichael
 Alec J. & Barbara McPherson
 Parvez & Kyoko Mehta
 L. Meneilly
 Loretta M. Menzies
 Don A. Merkle
 Metro-McNair Clinical Lab. Ltd.
 Ronald S. Miles
 N. Millard
 Dr. Roberta Miller
 Ramsey H. Milne
 The Missions to Seamen in the Diocese of
 New Westminster
 J.M.P. & Betty Molyneux
 Dr. G.R. Wayne Moore
 W.T. & Mildred Moore
 Lori Morrow
 S. Moulard
 The Movement Disorder Institute
 Eleanor Muehle
 Margaret R. & Mary E. Mullan
 Multiple Sclerosis Society of Canada, B.C.
 Division
 Verity Ann Mulvihill
 T. Rose Murakami
 The Mutual Life Assurance Company of
 Canada
 Dr. S.C. Naiman
 Dr. S.S. Nanthakumar
 Dr. Sheldon R. Nathanson
 Mrs. Claudia Netupsky
 New Westminster Foundation
 Nancy Newman
 Hon. John L. Nichol, O.C.
 Peter Nixon
 Dawn Noble
 Norecol Environmental Management Ltd.
 Dr. Margaret G. Norman
 Stephen Norris
 North Shore Charitable Foundation
 North Shore Independent School Society
 Northern Lights College Society
 Northwest Community College
 Northwestern Society of Intestinal
 Research
 Mrs. Nancy O'Brien
 Annie O'Donoghue
 Mr. & Mrs. Graeme Oddy
 A.L. & Margaret Ogilvie
 Mr. & Mrs. Frank Ognistoff
 Okanagan College
 Karyl Lu Oviatt
 Pacific Association for Continuing
 Education
 M.L. Page
 Jasmine J. Panthaky
 Jehangir M. Panthaky
 Dr. Tapio Pantzar
 Papaj Investments Inc.
 Dr. Carol M. Park
 Mr. & Mrs. Gordon H. Parker
 Hon. W.D. Parker
 Mr. & Mrs. Bruce Patrick
 Peace Arch District Hospital Foundation
 Dr. R.H. Pearce
 Daniel & Alberta Pearson
 Henning & Beverley Pedersen
 Penticton & District Foundation
 Mr. & Mrs. Derek Parkins
 Charles R. Pike
 Elizabeth & Edmund Pottinger
 W.M. Price
 Larry & Muriel Pruden
 Lawrence Purdy
 Queen Margaret's School
 Dr. Noel F. Quenville
 RAD Enterprises Ltd.
 H.E. Ramsey
 Roger Rand
 Carl Ravinsky
 Brijendra Rawat
 Jack Ready
 Rediscovery International Foundation
 Dr. Philip Reid
 Mr. & Mrs. William Reid
 William & Margaret Reynolds
 John E. Rhets
 Dr. J.S.F. Richards
 Christopher J.K. Richardson
 Mr. & Mrs. William Richardson
 Jim & Barbara Riding
 J.D. Road
 Mr. & Mrs. E. Don Robbins
 Dr. & Mrs. John Roberts
 Isabella Robertson
 R.H. Rogers
 Mr. & Mrs. Orville Rollefson
 Dr. Jack Rootman
 Leslie Rose
 Dr. Frances Rosenberg
 Harley S. Rothstein
 Dr. Sheila Rothstein
 Mr. & Mrs. Gerald J. Rovers
 I. Rowan
 Mr. & Mrs. Jim Rustad
 Michael & Odile Ryan
 Mr. & Mrs. John Ryder

FUND CONTRIBUTORS

Mr. & Mrs. Rufus Savage
 Marja Schalkx
 Mrs. Muriel Scheerle
 Dr. A. Scott
 The Seaforth Highlanders of Canada
 Dr. Andrew Seal
 Dr. David W. Seccombe
 Antonia Seguin
 Mr. & Mrs. John Seiler
 Selkirk College Foundation
 Margaret Sellars
 Marie Senecal-Tremblay
 Dosi & Firoze Sethna
 Mrs. Jessie A. Shanahan
 M. Shannon
 Shawnigan Lake School
 Mrs. Roberta Shnier
 Dr. M.O. Shokeir
 Ruby & Lloyd Short
 Mr. & Mrs. Fred Sievert
 Dr. John J. Sigal
 Simon Fraser University
 Mr. & Mrs. Ron Simpson
 Dr. W.J. Sinclair
 Dr. Connie Siu
 Lily Skar
 Skeena Broadcasters
 Barry Sleight
 Sandra & Gary Smallenberg
 A.R. Smith
 Robert M. Smith
 Winston F. Smith
 Society for Children and Youth of British Columbia
 Society for the Reform of Criminal Law
 Soo Line Railway, Law Department
 Gerry Sparrow
 R.D. Spooner
 St. Paul's Hospital
 Ronald & Marilyn Stafford
 E.E. Starr
 A.A. Stauble
 Mr. & Mrs. Derek Steinke
 Barbara Steinman
 James C.F. Stewart
 Terence & Barbara Stewart
 Dr. William D. Stewart
 Stikeman, Elliott
 Mrs. Gwendolyn Stoess
 Jan, Cliff & Todd Stone
 William Strathdee
 P.R.U. Stratton
 Linda D. Stroheber
 Mr. & Mrs. W.M. Strongman
 Daryl R. Sturdy
 Dr. Kenneth S. Suen
 Laura Sugimoto
 The Dr. Sun Yat-Sen Garden Society of Vancouver
 The Sun's Children's Fund Society
 Dr. Gary Sutherland
 Doris Swift
 Claudette Sylvestre
 Marcella Szel
 Henry Szeto
 The Hon. Mr. Justice J.D. Taggart

Mohinder Takhar
 Takhar Trucking Ltd.
 Dr. Grace Tanhuanco-Kho
 Leola Tapley
 Andrew & Sherry Taylor
 Telephone Employees' Community Fund
 Terrace Bavaian Inn (1977) Ltd.
 Terrace Rotary Club
 Ranjit Thakkar
 Dr. William M. Thurlbeck
 Judi Todd
 Mrs. Mary Topolewski
 Mr. & Mrs. R. Townsend
 T. Troide
 Dr. Victor Tron
 Ruth M.D. Tubbesing
 Keith & Kathleen Tucker
 Paul Turvey
 Tim Turyk
 Dr. B.J. Twaites
 United Chinese Community Enrichment Services Society
 United Mineral Services Ltd.
 United Way of the Lower Mainland
 The University College of the Cariboo
 The University of British Columbia
 The University of Northern British Columbia
 University of Victoria
 University Hospital Medical Staff Fund
 Vancouver Academy of Music
 Vancouver Art Gallery
 Vancouver Bach Choir
 Vancouver Botanical Gardens Association
 V.C.C. Educational Foundation
 Vancouver General Hospital Foundation
 The Vancouver Oral Centre
 Vancouver Recital Society
 Vancouver Technical Secondary School
 Syd Vernon Foundation
 Vernon & District Foundation
 Victoria Epilepsy & Parkinson's Centre
 Victoria Symphony Foundation
 Victorian Order of Nurses Richmond-Vancouver Branch
 Mrs. Elizabeth Virtue
 Mr. & Mrs. Nicolaid Vorontsoff
 Barbara Voynovich
 German & Elizabeth Wagensil
 Dr. Adam C. Waldie
 Dr. Blair Walker
 Mrs. Josephine E. Walton
 Water Survey Canada
 Mr. & Mrs. Donald M. Watson
 Dr. William A. Webber
 Michael & Carolyn Weiler
 H.C. Wendlandt
 West Coast Reduction Ltd.
 E. Luanne Whiles
 Cecil W. White
 Dr. Valerie A. White
 Joseph Whitney
 William Whittaker
 H. Richard Whittall
 P.G. Wilcox
 Wildlife Rescue Association of B.C.
 F. Cameron Wilkinson

Alice M. Williams
 Mr. & Mrs. Guy Williams
 Mr. & Mrs. J.D. Wilson
 Frank & Cornelia Wirrell
 Dr. Robert Wolber
 Gim Wong
 Irene & Dennis Wong
 T. Wong
 Dr. V. Wood
 Dr. V.M. Wood
 Dr. William S. Wood
 Dr. Ann Worth
 A. Fraser Wright
 Dr. Joanne Wright
 Leonard F. Wright
 Christina Yeh
 Peter Yeh
 D.D. Young
 Janet L. Young
 Mr. & Mrs. John Young
 Y.M.C.A. of Greater Vancouver
 Youth Parliament of British Columbia Alumni Society
 K.J. Yule
 Dr. Monica Zieper
 Dr. S. Zipursky
 Dr. Athanasios P. Zis

BEQUESTS

Winnifred E. Boyes
 Reginald Murray Brink
 Arthur Bell Christopher
 M. Phae Collins
 Myrtle L. Kievel
 William Binney Milner
 Helen M. Riddle
 Alma VanDusen

IN MEMORIUM

During the past fiscal years gifts of various amounts were received in memory of:

Jack Coblenz
 Marie Jeannette Heinrich
 Colin Holt
 Mary Alice Hughes
 M. Gail MacDonald
 Jamshed K. Pavri
 Delbert Ray Strongman
 Seanna & Nicole Strongman
 J.D. Wilson

TESTAMENTARY GIFTS

In addition to the total assets now under administration Vancouver Foundation has been advised of bequests under estates presently administered by Executors and Trustees as follows:

Marion Helen Adams
 Clara R. Anderson
 Genevieve Tereas Arnold
 Joan Elsie Belyea
 C. Norine Brissenden
 Pearley R. Brissenden
 Phyllis M. Broome
 Margaret Isabel Brydon
 Alexandra M. Burwell Trust
 Janet B. Carswell
 Rene Charbin
 Joseph Paul Delesalle
 Alice Muriel Barbara Duff
 Laura Annie Duncan
 David Fern
 Montague Frederick Foster
 Margaret Beryl Fulton
 Danny T. Gaw
 William A. Hutchings
 Svend Jakob Jensen
 Edwin Bernard Johnson
 David N. Ker
 Robert F. Koerner
 Arthur Cecil Law
 May Lenore Law
 Jane M. McClymont
 Evelyn de Rostaing McMann
 George W. Norgan
 Marjory M. Pigott
 Beatrice D. Pilon
 Agnes M. Publicover
 Leslie A. Quartermaine
 Lorne Howe Robb
 Dorothy G. Rogers
 William G. Strongman
 Joseph Anthony Taylor
 Mollie E.C. Thackeray
 William K. Vermeulen
 Isaac Mayer Israel Waldman
 Edythe Walker
 John Eden Walker
 Edgar B. Westby
 Alan H. Williamson
 Newton Ellis Wolverton
 Kenneth K. Wong

AUDITORS' REPORT

To The Directors of Vancouver Foundation

We have audited the statement of financial position of Vancouver Foundation as at December 31, 1992 and the funds' income statement for the year then ended. These financial statements are the responsibility of the Foundation's management. Our responsibility is to express an opinion on these financial statements based on our audit.

We conducted our audit in accordance with generally accepted auditing standards. Those standards require that we plan and perform an audit to obtain reasonable assurance whether the financial statements are free of material misstatement. An audit includes examining, on a test basis, evidence supporting the amounts and

disclosures in the financial statements. An audit also includes assessing the accounting principles used and significant estimates made by management, as well as evaluating the overall financial statement presentation.

In our opinion, these financial statements present fairly, in all material respects, the financial position of the Vancouver Foundation as at December 31, 1992 and the fund's income for the year then ended in accordance with generally accepted accounting principles.



Chartered Accountants
Vancouver, B.C.
March 5, 1993

FUNDS' INCOME STATEMENT

	<i>Year ended December 31</i>	
	<i>1992</i>	<i>1991</i>
Income for the year from		
Consolidated Trust Fund (Note 3)	\$ 22,665,703	\$ 21,123,379
Other Trust Funds (Note 3)	474,818	536,204
Interest earned on funds pending distribution	606,129	1,093,158
	<u>23,746,650</u>	<u>22,752,741</u>
Deduct		
Grants and distributions in accordance with terms and conditions of general and specific funds	22,303,225	21,538,460
Less: Amounts distributed out of principal funds in accordance with terms of specific funds	(83,580)	(95,876)
	<u>22,219,645</u>	<u>21,442,584</u>
Administration expenses	1,035,416	901,991
Trust company's fees and other expenses	52,167	95,444
	<u>1,087,583</u>	<u>997,435</u>
Less: Refund of legal fees (Note 4)	—	225,886
	<u>1,087,583</u>	<u>771,549</u>
	<u>23,307,228</u>	<u>22,214,133</u>
Net undistributed income for year	439,422	538,608
Distributable income at beginning of year	13,070,387	12,531,779
Distributable income at end of year	<u>\$ 13,509,809</u>	<u>\$ 13,070,387</u>

STATEMENT OF FINANCIAL POSITION

	December 31	
	1992	1991
ASSETS		
CONSOLIDATED TRUST FUND (Note 1)		
Investments, at market value		
Cash and short-term notes	\$ 10,821,720	\$ 18,112,891
Mortgages and real estate	826,300	880,548
Bonds and debentures	177,784,998	163,678,866
Common shares and convertible securities (cost \$95,326,417; 1991 - \$85,991,900)	104,421,386	102,031,022
	<u>293,854,404</u>	<u>284,703,327</u>
OTHER TRUST FUNDS (Note 1)		
Investments, at cost		
Cash and short-term notes	1,873,082	1,263,383
Mortgages and real estate	973,910	1,037,850
Bonds (market value \$3,187,786; 1991 - \$3,189,218)	2,935,212	2,888,225
Shares (market value \$27,855; 1991 - \$36,387)	87,269	91,420
	<u>5,869,473</u>	<u>5,280,878</u>
DISTRIBUTABLE INCOME		
Cash and short-term notes	7,742,875	8,529,548
Accrued interest receivable	5,335,133	4,373,157
Dividend income receivable	510,371	230,419
	<u>13,588,379</u>	<u>13,133,124</u>
	<u>\$ 313,312,256</u>	<u>\$ 303,177,329</u>
FUND BALANCES AND DISTRIBUTABLE INCOME		
CONSOLIDATED TRUST FUND (Note 1)		
Contributed principal (Note 3)	\$ 236,307,170	\$ 218,372,851
Capital surplus representing realized and unrealized gains and losses in investment transactions (Note 3)	57,547,234	66,330,476
	<u>293,854,404</u>	<u>284,703,327</u>
OTHER TRUST FUNDS (Note 1)		
Contributed principal (Note 3)	4,103,015	4,122,673
Advances from donor	1,766,458	1,158,205
	<u>5,869,473</u>	<u>5,280,878</u>
DISTRIBUTABLE INCOME		
Distributable income (Note 3)	13,509,809	13,070,387
Accounts payable	78,570	62,737
	<u>13,588,379</u>	<u>13,133,124</u>
	<u>\$ 313,312,256</u>	<u>\$ 303,177,329</u>

Commitments (Note 5)

Approved by the Board



Thomas G. Rust, Director

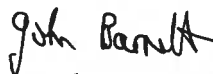

John Barnett, Director

NOTES TO FINANCIAL STATEMENTS

December 31, 1992

1. CONSOLIDATED AND OTHER TRUST FUNDS

The Consolidated Trust Fund comprises those assets over which the Foundation exercises discretionary investment control within guidelines established by the Board of Directors. The Other Trust Funds comprise those assets which are administered in accordance with specific directions from the donors and/or which do not qualify under the Insurance Companies' Act as consolidated trust fund investments.

2. ACCOUNTING POLICIES

The following accounting policies used by Vancouver Foundation are stated here to assist in understanding the Foundation's financial statements.

BEQUESTS AND GRANTS

Bequests are recorded upon receipt of the donated assets. Bequests in a form other than cash or marketable securities are recorded at values assigned by the Board of Directors. Grants are recorded when paid by the Foundation.

INVESTMENTS

Investments within the Consolidated Trust Fund are valued at current market prices on the last business day of the fiscal period. Unrealized gains or losses arising as a result of the revaluation of investments to current market prices as well as any realized gains or losses arising from investment transactions are reflected as capital surplus. Investments within the Other Trust Funds are stated at cost and any realized gains or losses arising from investment transactions are included as part of contributed principal.

DEFERRED REVENUE

Proceeds received on the sale of covered call options are deferred until the earlier of the date exercised or the expiry date.

OFFICE EQUIPMENT AND LEASEHOLD IMPROVEMENTS

The cost of office equipment and leasehold improvements are recorded and expensed when incurred.

INVESTMENT INCOME

Interest income on bonds, mortgages and short-term notes is accrued as earned. Dividends which have been declared are recorded as income on the date of record set for the dividend.

ADMINISTRATION EXPENSES

Administration expenses and trust company fees are recorded on an accrual basis.

3. RESTRICTIONS ON PRINCIPAL AND INCOME

Similar to most foundations, substantially all of the contributed principal and capital surplus of the Vancouver Foundation and the income from contributed principal is restricted as to payment.

4. REFUND OF LEGAL FEES

During 1991, Vancouver Foundation won a court case which resulted in the refund of legal fees paid in the years 1988 through 1990.

5. COMMITMENTS

Vancouver Foundation has firm grant commitments totalling \$5,016,557 which will be paid out of distributable income as follows:

1992	\$ 3,816,557
Subsequent years	1,200,000
	<u>\$ 5,016,557</u>

In addition, the Vancouver Foundation has grant commitments of \$ 1,275,000 (1991 - \$ 1,000,000) which will be made if supporting funds from other organizations are received.

Vancouver Foundation has the following lease commitments related to office rent:

1993	\$ 90,700
1994	94,100
1995	96,600
1996	96,600
1997	96,600
	<u>\$ 474,600</u>

6. STATEMENT OF CHANGES IN FINANCIAL POSITION

A statement of changes in financial position has not been presented as management does not consider it meaningful in the circumstances.

W.J. VANDUSEN
FOUNDATION



The W.J. VanDusen Foundation was established in Calgary, Alberta in 1970. Its areas of interest include education, medical research and related equipment, and public health and welfare as carried out by voluntary agencies. Vancouver Foundation acts as agent for the W.J. VanDusen Foundation and distributes income from the Foundation within British Columbia in conformity with Vancouver Foundation policy and practices. Selected applications which have been recommended by Vancouver Foundation's Advisory Committees and approved by its Distribution Committee are recommended to the Directors of the W.J. VanDusen Foundation for funding.

W. J. VANDUSEN FOUNDATION

CONSOLIDATED STATEMENT OF ASSETS

	October 31	
	1992	1991
Cash	\$ 63,761	\$ 155,147
Short term notes	1,615,709	2,152,936
Interest receivable	440,212	510,062
Withholding tax receivable	22,100	—
Investment in marketable securities, at cost	35,517,696	34,594,701
Incorporation costs	2,378	2,378
	<u>37,661,856</u>	<u>37,415,224</u>
Income		
Interest Income	\$ 2,117,702	\$ 2,212,982
Dividends from Marketable Securities	676,684	608,147
	<u>\$ 2,794,386</u>	<u>\$ 2,821,129</u>
Grants and Disbursements		
Charitable Contributions:		
For Medical & Hospital Services & Research	623,814	558,576
For Education, including Theological & Economic Education, Independent Schools & Student Aid	363,500	657,250
For General Social Welfare Agencies	890,000	1,015,640
	<u>1,877,314</u>	<u>2,231,466</u>
Administration Expenses and Audit Fees	131,507	106,297
	<u>2,008,821</u>	<u>2,337,763</u>
On hand at October 31st	<u>785,565</u>	<u>483,366</u>
	<u>2,794,386</u>	<u>2,821,129</u>

NOTE: The above financial information has been taken from audited Financial Statements of W.J. VanDusen Foundation prepared at October 31st, being the year end of the Foundation.

B.C. MEDICAL SERVICES FOUNDATION

Originally established in 1968, B.C. Medical Services Foundation provides funding for the advancement of medical research through project grants, as well as scholarships, bursaries and loans to health sciences students.

The funds of B.C. Medical Services Foundation, combined with the health-related funds available through Vancouver Foundation and those of the W.J. VanDusen Foundation, total approximately \$1 million and are annually directed toward three specific areas of study: applied clinical research; health care research; and educational projects that are keeping with the Foundation's objectives.

BOARD OF DIRECTORS CHAIRPERSON:

Mr. Ronald K. Wood

MEMBERS:

Mr. Chris E. Hinkson, Q.C.; Dr. W. Jim Knickerbocker; Dr. Tom McCusker;
Mr. John D. Seney; Dr. Sidney Mindess; Dr. Craig R. Arnold; Mr. William R.
Miles; Ms. Patrice Pratt

ADVISORY COMMITTEE CHAIRPERSON:

Dr. John H.V. Gilbert

MEMBERS:

Dr. W. Earl Shepherd; Dr. Heather Clark; Dr. Carol Herbert; Dr. C. Laird
Birmingham; Dr. Shaun H.S. Peck; Dr. Penny Ballem;
Dr. M. Joanne Douglas; Mr. Brad Gee; Dr. Robert R. Schellenberg

THE GRANT APPLICATION PROCESS

Q: HOW DOES A CHARITABLE ORGANIZATION
APPLY TO OBTAIN FUNDING FROM
VANCOUVER FOUNDATION?

The Program Directors, who are responsible for our granting programs, would be happy to talk with you about your project ideas in the early stages of their evolution. We would not want you going to a great deal of effort in anticipation of applying to Vancouver Foundation if, in fact, the necessary qualifying elements are not in place.

STEP 1

Telephone or write to us and request a copy of our funding Guidelines. If you tell us which area you think your project fits, (either Child & Family, Youth, Arts & Culture, Education, Environment or Health & Welfare), we will also send the Goals and Objectives of the appropriate Committee.

STEP 2

Send an outline project proposal (you may wish to call first to check the idea out). The outline, without great elaboration, should explain the need, the project, the timeline, the cost, funding support from other sources, and how much assistance you hope Vancouver Foundation might provide.

STEP 3

The Program Director will review the outline proposal. They will look to see that your organization is a registered charity, assess the need for and viability of the project, determine that there is financial support from the community, as well as other sources, and that it can be sustained over the longer term. Once they have decided that the idea is sound and that it meets our funding criteria you will then be sent an application form. This stage in the process can take 4 to 6 weeks.

STEP 4

The Foundation has three funding cycles a year, each with a deadline for the receipt of application forms. The properly completed form, together with any other required materials, must be received by this date.

STEP 5

The application will be thoroughly assessed by a Program Director who will want to talk with you, in detail, about the project and may visit your program site. You can expect that contact will be made with other funding agencies you have applied to as well as people involved in your field.

STEP 6

Each of Vancouver Foundation's six areas of interest is served by an Advisory Committee made up of informed and expert individuals. They carefully consider each application, listen to the Program Director's report, and then decide whether a grant should be awarded, and, if so, for how much. Their recommendation is then reviewed by the Distribution Committee (made up of those members of the Board of Directors who also chair the Advisory Committees) which is responsible for approving all grants.

STEP 7

A letter is sent to the applicant advising of the outcome and setting out the terms and conditions of any grant that has been awarded.

The time from receipt of an application until a decision is announced is about 12 weeks. However, since Step 2 (the outline project proposal) may take 4 to 6 weeks, you should allow a total of at least 18 weeks.



VANCOUVER
FOUNDATION



*A perpetual legacy for the
people of British Columbia*



GRANTS &
DISTRIBUTIONS
1992

Richmond Youth Service Agency Colts Daycare Program	20,000
Shoreline Community School Association Toy Box Toy Library	5,626
Spare Time Fun Centre Relocation of Permanent Space for Leaders Program	5,000
Squamish Community Services Society Howe Sound Teen Parent Education and Childcare Program	10,000
Sunshine Children's Centre New Daycare Facility	15,000
Sunshine Valley Little People's Centre Infant and Toddler Centre	15,000
Surrey Community Resources Society Families Working Together Against Child Abuse	3,250
Upper Fraser Valley Transition Society Ann Davis Transition House - Renovations	5,000
The University of British Columbia Department of Family Practice - Breastfeeding Outreach Program for Adolescent Mothers	15,000
Dr. Aubrey Tingle "Insulin Dependent Diabetes Mellitus: Pilot Study to Evaluate Role of Virus Infection in Causation"	22,938
Vancouver Community College Educational Foundation Langara Child Development Centre - Outdoor Covered Play Area	10,000
The Vancouver Island Haven Society Children's Wing Expansion Project	15,000
Vancouver Island Providence Community Association Therapeutic Riding Centre - Participants' Lounge	10,000
Vancouver Life Skills Society Art Program Supplies	1,695
Wee People Day Care Society Upgrading	4,308
Westcoast Family Support Institute Society Parents Building a Stronger Community - Year II	20,900
Westcoast Parenting Resources and Education Projects Society Family Project: KID Focus, Phase II	6,750
YMCA-YWCA of Langley Belmont Childcare Centre	15,000
Youth & Family Services Society Children's Mental Health Centre	30,000
	<hr/> 525,438

ADVISED GRANTS:

The Andrew Baker Fleck Foundation	10,203
Society for Children and Youth of B.C.	10,000
UNICEF British Columbia Worldwide Immunization Project	1,009
	<hr/> 21,212

Arts and Culture

With priority given to professional organizations meeting prescribed criteria, grants may be made for special projects of performing and visual arts organizations, museums and heritage organizations and for arts education

DISCRETIONARY GRANTS:

Acoustic Connection Music and Cultural Society Sound System Acquisition	5,000
Arts in Education	65,968
Arts Stabilization Initiative	2,124
Axis Mime Theatre New Touring Vehicle	10,000
Bard on the Beach Theatre Society Tent Purchase	15,000
The Belfry Theatre The Belfry Arts Centre Capital Campaign	50,000
Bill Miner Society for Cultural Advancement Caravan Farm Theatre - Production Facilities Upgrade	5,463
The Canadian Craft Museum Capital Campaign	32,956
Capilano College Community Music School pianos	6,373
Chemainus Festival of Murals Society 10th Anniversary of the Festival of Murals	10,400
Children's Arts Umbrella Foundation Endowment Match	50,000
Cineworks Independent Filmmakers Society Post Production Sound Facility - Phase II	15,000
City of Vancouver The Hastings Institute Inc. - Equity Training Program for the Arts	10,000
Coastal Jazz & Blues Society Vancouver Professional Arts Festival - Integrated Audience Survey	3,000
Courtenay & District Historical Society Provincial Fossil Material Management	7,500
Courtenay Youth Music Centre School Equipment and Bursary Funds	5,991
Cumberland Heritage Conservation Society Cumberland Cultural Centre	25,000
District of North Vancouver Centennial Theatre Centre - Sound Reinforcement System for the Hearing Impaired	5,000
EDAM Performing Arts Society Tryptych	8,500
Fend Players Society The Scene Shop	9,000
Festival Concert Society Artscan - Year II	15,000
Artscan - Year III	5,000
Friends of the Old Hastings Mill Store Museum Improvements	1,364
Harrison Festival Society Lighting Control Equipment	3,100
Headlines Theatre Co. Society "Forum on Aging"	5,000
Island Arts Centre Society "Artspring", the Island Art Centre	50,000
Judith Marcuse Dance Company "The Secret Garden" Production	10,000
Kimberley Arts & Crafts Centre Society Gallery Expansion Project	5,213
Knowledge Network/Open Learning Agency "The Arts Edge"	7,500
Maritime Museum of British Columbia Society Collections Automation	7,464
Missionfest Music Society Hydro Project	3,200
Nanaimo Bastion Museum Society Restoration Project	10,000
Nanaimo Centennial Museum and Archives Departure Bay Midden Excavation	15,000
The New Bastion Theatre Company Extraordinary Subscription Telemarketing Campaign	15,000
North Peace Cultural Society Equipment	25,000
North Vancouver Community Players Theatre Upgrade and Beautification	5,000
Northcoast Marine Museum Society North Pacific Cannery Restoration Project - Japanese Net Loft Emergency Stabilization	15,000
Okanagan Symphony Society Vehicle for Equipment Transfer	5,500
Pacific Ballet British Columbia Society Stabilization Grant	25,000
Pacific Opera Victoria Royal Theatre Project	10,000
Pink Ink Theatre Productions Association "The Polygraph"	1,500
Sepia Players Theatrical Association Purchase of Equipment	2,034
The Sunshine Coast Arts Council Arts Centre Renovation and Expansion	15,000
Theatre La Seizieme Theatre Project	5,000
Touchstone Theatre Society Production "Unplugged"	8,000
United Players of Vancouver Refurbishment of Facilities at Jericho Hall	5,000
United Way of the Lower Mainland Technical Assistance Program - Year IV	25,000
Urbanarium Development Society Vancouver - Urban Exploration	7,500
Vancouver Academy of Music Vancouver Academy of Music Library Endowment Fund - Endowment Match	50,000
Vancouver Association for Photographic Arts Darkroom Project	4,999
Vancouver Bach Choir Endowment Match	25,000
Vancouver Folk Music Festival Society Arrivals & Encounters 1742-1992 Newspaper Supplement	25,000
Vancouver Little Theatre Alliance Upgrading Plan	4,000
The Vancouver Playhouse Educational Outreach Program	17,000

Vancouver Recital Society Concert Piano Restoration	15,000
Vancouver Symphony Society Endowment Feasibility Study	20,000
Vancouver Youth Theatre Society Canadian Stories, Theatre Facilitators	5,000
VDC Dance Centre Society Facility Project – Phase I	20,000
Victoria Symphony Foundation Endowment Match	50,000
	<hr/> 885,649

ADVISED GRANTS:

Art Gallery of Greater Victoria Helen Pitt Awards Exhibition	10,000
The Belfry Theatre	25,000
Children's Arts Umbrella Association School Program	10,000
Emily Carr College of Art and Design	743
Kiwanis Music Festival	1,000
Opera Round Table	2,500
Vancouver Art Gallery Robert Davidson Book	5,000
Vancouver Botanical Gardens Association	5,000
Vancouver Cantata Singers	750
Vancouver Recital Society	4,700
	<hr/> 64,693

Health and Welfare

The Health and Welfare Advisory Committee considers applications for programs and projects which generate improvements in the quality of life of the adult and general population through prevention, counselling, treatment and social development.

DISCRETIONARY GRANTS:

Alano Club of the North Shore Repair, Renovation and Upgrading Facilities	11,000
Aldergrove Lions Seniors Housing Society Purchase of a Bus for Jackman Manor	10,000
The Anglican Synod of the Diocese of Caledonia Diocese of Caledonia Missions to Seamen Fund – Endowment Match	25,000
Avalon Women's Recovery Centre Avalon Recovery Society – Startup	20,000
B.C. Friends of Schizophrenics Video – "Psychiatric Admissions to a General Hospital"	10,000
British Columbia Mobility Opportunities Society Rehabilitative Music Studio for People with Disabilities	12,000
B.C. Society for Human/Animal Interaction Volunteer Coordinator	7,500

Burnaby Family Y.M.C.A. Cardiac Rehabilitation Program	9,960
The Calmeadow Foundation B.C. Micro-Enterprise Credit Project – Year II	37,500
B.C. Micro-Enterprise Credit Project – Year III	37,500
Canadian Council of the Blind, B.C. & Yukon Division Communications Equipment	25,000
Canadian Mental Health Association, B.C. Division Mental Health Policy and Education Program	17,500
Columbus Long Term Care Society Specially Designed Bus	15,000
Comox Valley Home Support Society Bus Replacement	20,000
Cumberland Heritage Conservation Society Cumberland Cultural Centre	75,000
Greater Coquitlam Volunteer Centre B.C. Association of Volunteer Centres – Computer/Print Communications System	2,500
Greater Vancouver Mental Health Service Society Multicultural Mental Health Liaison Program	19,040
Greater Vernon Adult Day Care Purchase of Bus	17,000
Hornby & Denman Home Support Society Administrative Facility	20,000
Inland Refugee Society of B.C. Family Support Worker – Year II	3,750
Jewish Family Service Agency Traditions: A Seniors for Seniors Program	7,500
Kelowna Drop-In and Information Centre Renovations and Furnishings	20,000
Kindale Developmental Association Seaton Centre Program Equipment	10,592
Langley Senior Resources Society Langley Seniors' Resource Centre	30,000
Marpole Women's Auxiliary Endowment Match	25,000
Mid Island Pensioners and Hobbyist Association Happy Hobby Hall	9,980
Multicultural Orientation Services Association for Immigrant Communities Persian and Arabic Counsellors – Year II	18,000
Multiple Sclerosis Society of Canada, B.C. Division Endowment Match	50,000
The Nanaimo & District Senior Citizens Housing Development Society Activity Centre and Adult Day Care Unit	16,000
The Nature Trust of British Columbia The British Columbia Conservation Data Centre Program	50,000
Nicola Valley Health Care Society Adult Day Care Service	10,000
North Shore Adult Day Care Services Society Margaret Fulton Centre – Washroom Renovations	2,000
North Shore Caregivers Support Society Resource Library for Caregivers – North Shore Vancouver	3,000
North Shore Twelve Steps Club North Shore Alano Club – Repair, Renovate and Upgrade Facilities	11,000

Prince George Alcohol & Drug Services Society Children of Alcoholics Groups	10,000
Prince George and District United Way Volunteer Leadership Development Program	15,000
Qualicum & District Lawn Bowling Club Expansion	9,500
Queen's Park-Fellburn Hospitals Foundation Two Specialized Therapeutic Parks	15,000
Radium Hot Springs Senior Citizen's Association, Branch 140 Extension to Facility	9,911
REACH Community Health Centre Strategic Planning for Community Health	15,558
Salt Spring Seniors for Seniors Society Seniors for Seniors	30,000
Surge Narrows Community Association Land Purchase	20,000
Surrey Rehabilitation Society Community Service Planning and Coordination	20,000
Town of Comox Repairs and Maintenance of Filberg House Comox Recreation Commission – Comox Community Centre	40,000 50,000
Union Bay Community Club and Recreation Association Siding and Flooring for Community Hall	2,000
University of Victoria UVIC Institute for Dispute Resolution – Multiculturalism and Dispute Resolution Project – Year III	10,000
Vancouver AIDS Society Client Outreach/Counselling/Advocacy Volunteer Project	10,900
Vancouver Botanical Gardens Association Endowment Match	50,000
Vancouver School of Theology Native Ministry Degree Program	50,000
The Vancouver Second Mile Society Neighbourhood Helpers Project	40,000
Vancouver Volunteer Centre Society Leadership Vancouver	37,500
Vancouver Y.W.C.A. Program and Organizational Change in a Multicultural Community	6,750
Victoria Family Violence Prevention Society Family Violence Prevention Video	5,000
Victoria Immigrant & Refugee Centre Society At Home Tutoring Program	13,200
Victorian Order of Nurses Richmond-Vancouver Branch Endowment Match	25,000
West Kootenay Women's Association B.C. and Yukon Association of Women's Centres – Planning for Change: Charting our Path to the Future	20,000
	<hr/> 1,163,641

ADVISED GRANTS:

The Arthritis Society, B.C. & Yukon Division	2,500
British Columbia Association for Community Living	
Integrated Education Research and Support Project	36,668
Project on Supported Work and Friendship Building for Teenagers with Mental Handicaps	18,000
B.C. Cancer Agency	12,500
Electrified Automatic Bed	3,960
B.C. Mobility Opportunities Society	
Rehabilitation Music Studio	1,000
Canadian Cancer Society	
Patient Care at Willow Pavilion	5,000
Canadian Guide Dogs for the Blind	8,000
Equipment and Furnishings	2,500
Canadian Wheelchair Sports Association	
Equipment	5,351
Carnegie Community Centre Association	
Literacy Program at Carnegie Centre	5,000
Central City Mission	
Furnishing Rooms in New Facility	15,000
CUSO	
Direct Service Project	930
Development Services International of Canada	60,000
Family Services of Greater Vancouver	5,000
Heart and Stroke Foundation of B.C.	5,000
Jewish Community Centre	
Givat Haviva Project	500
Kiwanis Welfare Foundation of Vancouver	
Vancouver Crime Prevention Society	
— Purchase of Fingerprinting Equipment	7,000
Mount Pleasant Area Endowment Fund	6,535
Multiple Sclerosis Society of Canada, B.C. Division	2,500
Pacific Riding for the Disabled Association	1,600
Planned Parenthood Federation of Canada	
Funding of New Clinics in the Province of B.C.	1,009
Physically Handicapped, Winter Sports Association	
Purchase of Two New Duoskis	4,940
Ray-Cam Community Association	5,000
UNICEF British Columbia	
Worldwide Immunization Project	930
Unitarian Family Life Centre of Vancouver	
Counselling Programs	5,000
United Way of the Lower Mainland	
1992 Campaign	10,000
Valley Therapeutic Equestrian Association	600
Vancouver Kiwanis Welfare Foundation	
T.V. Auction	1,000
Variety Resource Centre	
Purchase of Equipment	1,200
	254,223

Distribution

In addition to reviewing and authorizing the recommendations of other committees, the Distribution Committee considers grant requests for programs and projects which serve the community as a whole and are not more specifically addressed by one of the other field of interest committees. It also reviews and acts on applications for major grants and those which affect granting policies.

DISCRETIONARY GRANTS:

Alzheimer Society of B.C.	
Endowment Match	25,000
British Columbia Sports Hall of Fame & Museum	
Endowment Match	25,000
Community Foundations of Canada	
Community Fund Grant	25,000
Denman Conservancy Association	
Pickles Road Woods Project	35,000
Financial Executives Institute Canada	
Vancouver Chapter Scholarship Society	
Endowment Match	25,000
Kamloops Foundation	
Endowment Match	25,000
North Shore Charitable Foundation	
Endowment Match	25,000
The Richmond Foundation	
Technical Assistance	10,000
Society for the Reform of Criminal Law	
Endowment Match	25,000
Town of Comox	
Comox Firefighters Association — Fire Boat	5,000
United Way of the Lower Mainland	
Technical Assistance Program — Year IV	25,000
New United Way Facilities	100,000
"Ready or Not" Project	20,000
3-Year Campaign Plan	75,000
The University of British Columbia	
Water in Sustainable Development:	
Exploring our Common Future in the Fraser River Basin	12,945
Vancouver Botanical Gardens Association	
Strategic Plan	7,500
Vernon and District Foundation	
Endowment Match	25,000
Williams Lake Environmental Society	
Metering and Sorting Conveyor	5,000
	495,445

B.C. Medical Services Foundation

The British Columbia Medical Services Foundation was established under the administration of Vancouver Foundation in 1968 by court order upon the liquidation of B.C. Medical Services Incorporated. The Vancouver Foundation provides medical/health funding with similar objectives to those of B.C. Medical Services Foundation. The disbursement of the co-mingled funds from both Foundations is administered by Vancouver Foundation for the provision and extension of health services, research in medical and related sciences and for bursaries and scholarships to students in the health sciences.

Arbutus Society for Children	
"Adaptation of Computer Aided Design and Manufacturing Techniques (CAD/CAM) for Lower Extremity Orthotics"	15,350
"Improvement of Hip Abduction Orthoses"	28,065
British Columbia Transplant Society	
"Evaluation of Quality of Life and Cost Utility in Solid Organ Transplantation — Year II"	17,500
B.C.'s Children's Hospital	
Ms. D. Clark "The relationship between noise levels recorded in the incubator and the infant's physiological and behavioural states"	3,754
Dr. R.W. Evans "Clinical Evaluation of an Oxygen Saturation Controller for Premature Infants"	24,273
Dr. J.E. Jan "The cognitive profile of children with unequal vision"	5,000
Post Polio Awareness and Support Society of British Columbia	
"Education Symposium"	5,000
Registered Nurses Association of British Columbia	
"Monograph based on the International Paediatric Nursing Conference"	8,787
St. Paul's Hospital	
Dr. M.R. Menard "Pilot Study of Therapeutic Exercise in People with Chronic Renal Insufficiency"	5,806
Simon Fraser University	
B.C.M.S.F. Bursary Aid Fund	20,000
B.C.M.S.F. Summer Research Scholarships	15,000
Sunny Hill Hospital for Children	
Dr. M.J. Radford "Long Term Gastrostomies: Complications, Nutritional Outcomes and Caregiver Satisfaction"	5,000
The University of British Columbia	
B.C.M.S.F. Bursary Aid Fund	50,000
B.C.M.S.F. Summer Research Scholarships	60,000
B.C.M.S.F. Pre-Doctoral Fellowship Program	75,000
Dr. P.G. Ashmore "A Study of the Techniques and Equipment Necessary to Perform Prolonged Extra-Corporeal Membrane Oxygenation (ECMO) for Respiratory Insufficiency in Infancy"	12,350
Dr. B.M. Bernhardt "Pilot Project on Phonological Intervention in the Health Unit"	5,000
Dr. E.M. Goldner "Clinical Trial of Zinc Supplementation in the Treatment of Anorexia Nervosa"	12,500
Dr. R.H. Hawkins "A Prospective Randomized Trial of Endoscopic versus Open Acromioplasty"	5,000
Dr. C.P. Herbert "U.B.C. Family Practice Research Network"	15,720
Dr. P. Hochachka "Chronic Hypobaric Hypoxia Effects on Brain Metabolism"	15,805

The University of British Columbia (con't.)	
Dr. P. Hochachka "Very High Hematocrit Effects on Brain Metabolism"	15,805
Dr. W.A. Jefferies "Development of an Early Detection Test for Alzheimer Disease"	22,500
Dr. D. Kalousek "Application of fluorescent in situ hybridization technology to the study of fixed and paraffin embedded tissues from spontaneous abortions and pediatric malignancies"	14,521
Dr. D. Kalousek "Assessment of the clinical applications of fluorescence in situ hybridization and chromosome painting"	10,272
Dr. L.T. Kirby "Analysis of DNA from Newborn Screening Dried Blood Spot Filter Paper Cards - Phase I"	9,500
Dr. L.T. Kirby "Analysis of DNA from Newborn Screening Dried Blood Spot Filter Paper Cards - Phase II"	9,900
Dr. L. McCargar "Redistribution of body fat in acute weight loss and weight gain"	12,027
Dr. A.J. Macnab "The British Columbia Infant Monitoring Project for the Identification of Children with Neurologic, Growth and Developmental Problems"	9,006
Dr. R. Mathias "Long term followup of neonates immunized with Hepatitis B vaccine"	22,500
Dr. L.A. Mitchell "Clinical Validation of a new enzyme-linked immunosorbent assay (ELISA) for measuring antibodies to Haemophilus Influenza type b and its adaptation to the analysis of IgG subclasses of specific antibodies"	12,350
Dr. L.A. Mitchell "Development of a New Enzyme-linked Immunosorbent Assay (ELISA) for Detection of Meningococcal Antibodies in Human Sera"	21,088
Dr. D. Sanderson "Assessment of clinical tool for the evaluation of wheelchair user interface: A Biomechanical Evaluation of Effectiveness in Wheelchair Propulsion"	17,500
Dr. G. Sandor "Continuous Wave Mean Aortic Velocity in the Assessment of Patent Ductus Arteriosus in Premature Neonates"	12,193
Dr. C. Shaw "The Molecular Basis of Synaptic Alterations in Amblyopia"	10,250
Dr. J.A. Smyth "Use of Erythropoietin to decrease blood transfusion requirements in infants weighting less than 1250 grams"	22,500
Dr. V. Sweeney "The Development of Integrated Teaching of Bioethics for the Health Science Faculties and Schools, University of British Columbia"	22,500
Dr. J. Taunton "Exercise in the Elderly"	17,500
Dr. C. Whiteside "An Evaluation of Training for Rural Practice in British Columbia"	13,500
Dr. K. Williams "Changes in cerebral blood flow velocity measured using transcranial doppler in high risk and pre-eclamptic pregnancies"	17,144
Establishment of the "Dr. G.R.F. Elliot Fellowship in Community Health Endowment Fund"	100,000
University of Victoria	
Dr. D.J. Protti "An investigation for the development of an evaluation methodology for information systems technology in B.C. health care institutions"	5,000
Vancouver General Hospital	
Dr. C. Bradley "Individual and Organizational Characteristics of Staff Nurse Retention and Turnover and the Quality of Patient Care: Final Phase"	17,300
	819,766

The Madge Hogarth Foundation

According to the terms of the Fund established by Mrs. Hogarth, grants are made to Christian organizations in small communities in northwestern Canada.

ADVISORY COMMITTEE CHAIRPERSON:
Mr. Harry Bell-Irving

MEMBERS:

Mr. John Comeau;	
Mr. Don W. Robertson;	
Mr. Don D. Hogarth;	
Mrs. Mary Hogarth	
All Saints Anglican Church	
Expansion and Restoration of the Church Hall	15,000
Believers Full Gospel Assembly	
Reconstruction Costs	10,000
Bethel Full Gospel	
Purchase of Audio Equipment	4,000
Church of the Good Shepherd	
Purchase of a New Photocopier	2,038
Diocese of Athabasca, Peace River, Alberta	
Construction Costs of a New Church in Wabasca	10,000
Diocese of Yukon	
Purchase of Property	10,000
Grace United Church	
New Roof	5,000
Hay River Baptist Church, Hay River, N.W.T.	
Photocopier	4,287
Lutheran Association of Missionaries and Pilots, La Ronge, Sask.	
Purchasing of a 15-passenger van	15,000
Parkside Pentecostal	
Purchase of a photocopier	1,200
Pentecostal Sub-Arctic Mission	
Renovations	15,848
St. Andrew's Anglican Church	
Purchase of a Fax Machine	985
St. Anthony's Parish	
Roof Repairs	3,000
St. Henry's Parish	
Construction Costs	10,000
St. James Anglican Church	
Construction of an Addition to the Church	5,000
St. John's Anglican Church	
Purchase of a Fax Machine	1,000
St. John's Anglican Mission	
Purchase of a Word Processor	750
Swan Hills Pentecostal Assembly	
Purchase costs of Pews	11,200
Terrace Pentecostal Assembly	
Purchase of Computer Equipment	3,900
Vancouver School of Theology	
Native Ministry Degree Program	8,333
1992 Christmas Giving	55,650
	192,191

Medical

ADVISED GRANTS:

Alzheimer's Disease Research Fund	25,000
The Eye Care Centre	
Vision 20/21 Eye Care Campaign	15,000
McGeer Alzheimer Research Fund	22,304
The University of British Columbia	
Stephen M. Drance Chair in Ophthalmology Campaign	350
Vancouver General Hospital	
Division of Clinical Chemistry - Purchase of a Replacement Rotor for the Ultracentrifuge	11,000
	73,654

Religion

ADVISED GRANTS:

Diocese of New Westminster	
Anglican Initiatives Fund	10,000
Fairview Baptist Church	600
St. Mary's Anglican Church Kerrisdale	
"Renewal Campaign"	5,000
	15,600

Animal Welfare

ADVISED GRANTS:

Animal Welfare Foundation of Canada	70,000
North American Wildlife Foundation	1,000
World Society for the Protection of Animals	30,000
	101,000

General

ADVISED GRANTS:

Amnesty International	5,000
B.C. Sports Hall of Fame & Museum	2,000
Canadian Wheelchair Sports Association, B.C. Division	4,649
Olympic Trust of Canada	1,000
Real Estate Board of Greater Vancouver Charitable Fund	10,145
The Seaforth Highlanders of Canada	10,000
	32,794
TOTAL DISCRETIONARY GRANTS:	5,984,989
TOTAL ADVISED GRANTS:	942,363

DISTRIBUTION OF INCOME FROM DESIGNATED FUNDS

The income from designated funds is directed to those specific organizations which were named when the fund was established. While such endowments can be initiated by individuals they are often started by the designated agency which adds contributions to its own fund.

Environment

Federation of British Columbia Naturalists Foundation	611
The Nature Trust of British Columbia	16,654
The University of British Columbia, Dept. of Civil Engineering	23,366
Vancouver Board of Parks and Recreation	1,451
	<hr/> 42,082

Youth

B'nai B'rith Women's Foundation of B.C.	12,567
Big Brothers of Greater Vancouver	1,428
Big Sisters of B.C. Lower Mainland	717
Boy Scouts of Canada	
B.C. and Yukon	26,836
Burnaby Region	930
Interior Region	16,171
Vancouver-Coast Region	38,256
Boy Scouts Development Fund	1,111
Boys' and Girls' Clubs of Greater Vancouver	142,116
B.C. Borstal Association	1,591
Camp Artaban Society	14,404
Camp Fircom Society	15,848
Canada World Youth	964
Canadian Hostelling Association	565
Central City Mission	1,525
Girl Guides of Canada, B.C. Council	83,236
Junior Achievement of British Columbia	52,997
Keats Camps	17,219
Michael Sandover-Sly Memorial Fund	8,521
The Seaforth Highlanders of Canada	1,701
Rediscovery International Foundation	6,128
Youth Parliament of British Columbia Alumni Society	5,795
	<hr/> 450,626

Education

The A.S.T.C. Science World Society	63,716
Western Canada Universities Marine Biological Society	35,282
Big Brothers and Big Sisters of Victoria Capital Region	600
Boys' and Girls' Clubs of Greater Vancouver	4,803
Brentwood College School	3,600
Britannia Secondary School	13,983
British Columbia Forestry Association	78,668
British Columbia Institute of Technology	72,704
British Columbia Library Association	868
The British Columbia Space Sciences Society	14,554
B.C.'s Children's Hospital	31,669
Camosun College Foundation	41,039
Canadian Figure Skating Association - Athletic Trust Fund	7,325
Capilano College	29,407
Carey Hall	78,969
The Chartered Accountants' Education Foundation of British Columbia	12,364
Child Abuse Research and Education Productions Association of B.C.	856
College of New Caledonia	9,972
Crofton House School	71,239
Douglas College Foundation	29,266
The Duke of Edinburgh's Award in Canada, B.C.-Yukon Division	37,059
East Kootenay Community College	14,269
Emily Carr College of Art & Design	14,258
Fairbridge Alumni Bursary Society	1,238
The Fraser Institute	99,591
Fraser Valley College	15,461
Glenlyon-Norfolk School	21,185
Dr. J.D. Hobden Scholarship Fund	6,095
Cy and Emerald Keyes Charitable Foundation	199,500
Kwantlen College Board	44,801
The Laurier Institute	6,728
Langley Community Music School Society	8,451
Lester B. Pearson College of the Pacific	107,534
Lord Byng Secondary School	9,863
Magee Secondary School	6,338
Malaspina College	15,445
North Island College	15,434
Northern Alberta Institute of Technology	500
Northern Lights College Society	13,664
Northwest Community College	13,730
Okanagan College	4,834
Outward Bound Western Canada	8,332
Pacific Association for Continuing Education	8,611
Jamshed K. Pavri Memorial Fund	2,627
Prince of Wales Secondary School	11,479
Queen Margaret's School	24,121
Queen's University	34,296

Regent College	22,039
Ridley College	6,373
The Royal Commonwealth Society	13,324
St. George's School Foundation	55,029
Selkirk College	19,225
Shawnigan Lake School	73,646
Shawnigan Lake School Foundation	1,111
Simon Fraser University	
Gordon M. Shrum Chair in Science Fund	80,666
Simon Fraser University Bridge Endowment Fund	335,942
Simon Fraser University Scholarship and Bursary Endowment Fund	119,273
The Tri-University's Paul and Helen Trussell Science Student Endowment Fund	15,000
Women's Studies Endowment Trust Fund	64,108
The Society for the Education of Children with Specific Learning Disabilities	23,517
Southern Alberta Institute of Technology	500
Strathcona Alumni and Friends Association	1,933
The TEAL Charitable Foundation	13,494
The Tri-University's Paul and Helen Trussell Science Student Endowment Fund	12,790
Trinity Western University	9,758
United Church of Canada, B.C. Conference	
Hong Kong Wong Clan Association School	1,000
United Chinese Community Enrichment Services Society	
Mon Keong School	1,000
The University College of the Cariboo	24,705
The University of British Columbia	65,339
Charles Crane Memorial Library	809
Douglas McK. Brown Chair of Law Endowment Fund	35,539
CKNW Orphans' Fund Chair of Immunology Endowment Fund	53,954
Dean of Commerce Fund	16,178
Dr. G.R.F. Elliot Fellowship in Community Health Endowment Fund	2,684
Faculty of Medicine Endowment Fund	45,168
Geriatric Medicine Endowment Fund	1,077
Mother and Child Health Foundation Endowment Fund	43,403
The Walter S. Owen Chair of Law Endowment Fund	49,899
Paediatric Development Fund	15,857
The Pathology Fund	17,735
The School of Audiology and Speech Sciences Endowment Fund	34,724
The Ultrasound Educational Endowment Fund	21,329
U.B.C. Alumni Scholarship and Bursary Endowment Fund	105,945
U.B.C.-Disability Resource Centre Endowment Fund	176,215
U.B.C. President's Endowment Fund	690,580
U.B.C. Program for Retired People Endowment Fund	6,080
The W.J. VanDusen Research Fellowship Management Endowment Fund	72,256
The University of Manitoba	4,300
The University of Northern British Columbia	214

University of Victoria	
University of Victoria Endowment Fund	238,137
University of Victoria, Applied Economics Fund	43,297
Vancouver Academy of Music	156,219
Vancouver Chinese Public School Society	1,000
Vancouver Community College	500
V.C.C. Educational Foundation	149,410
The Vancouver Institute	890
Vancouver Maritime Museum Society	10,608
Vancouver Public Aquarium Association	63,993
Vancouver Public Library Board	3,141
Vancouver Public Library Trust	14,385
Vancouver School Board/Point Grey Secondary School	10,031
Vancouver School of Theology	6,089
Vancouver Technical Secondary School	9,833
The Vancouver Waldorf School	14,023
Victoria Conservatory of Music	13,851
Victoria R.E.A.D. Society	9,417
Victoria University	47,264
Westmount Public Library	1,487
York House School Foundation	81,025
Zoroastrian Society of British Columbia	2,627

4,577,273

Child and Family

B.C.'s Children's Hospital	35,762
The Children's Foundation	673
Children's Fund	3,302
CKNW Orphans' Fund	6,877
Foster Parents Plan of Canada	880
Lower Fraser Valley Cerebral Palsy Association	26,595
Queen Alexandra Solarium for Crippled Children Foundation	2,325
Save the Children Fund of British Columbia	56
Society for Children and Youth of B.C.	824
Sunny Hill Hospital for Children Foundation	132,424
The Sun's Children's Fund Society	169,873
The Vancouver Oral Centre	54,840

434,431

Arts and Culture

Art Gallery of Greater Victoria Foundation	13,846
Arts Club Theatre	56,976
Axis Mime Theatre	3,847
B.C. Farm Machinery and Agricultural Museum Association	991
British Columbia Forest Museum	8,090
The British Columbia Golf House Society	1,253
Canadian Craft Museum Association	848
The Canadian Institute of the Arts for Young Audiences	845
Canadian Music Centre, British Columbia Region	9,028
Carousel Theatre Company	9,702
The Cherniavsky Junior Club for the Performing Arts	12,684
City of Vancouver	36,000
Community Arts Council of the Alberni Valley	809
Community Arts Council of Richmond	856
Comox Valley Music Society	9,115
Cowichan Symphony Society	12,747
Crafts Association of British Columbia	10,413
The Elizabeth Foundation	845
Friends of Chamber Music	10,254
Green Thumb Theatre for Young People	15,476
Italian Cultural Centre Society	927
Kaleidoscope Theatre Productions	13,228
National Gallery of Canada	1,487
The New Bastion Theatre Company	7,157
Sculptors' Society of B.C.	1,551
Dr. Sun Yat Sen Garden Society of Vancouver	1,881
Vancouver Art Gallery	605,929
Vancouver Bach Choir	24,221
Vancouver Ballet Society	1,986
Vancouver Botanical Gardens Association	158,392
Vancouver Chamber Choir	16,583
Vancouver East Cultural Centre	5,929
Vancouver Historical Society	5,068
Vancouver Institute for the Visual Arts	2,070
Vancouver Museum Association	1,164
Vancouver Opera Association	5,080
The Vancouver Playhouse	23,165
Vancouver Symphony Society	120,226
Vancouver Youth Symphony Orchestra Society	9,463
Victoria Symphony Foundation	2,714

1,222,846

Health and Welfare

Alexandra Foundation	8,231
Alzheimer Society of B.C.	25,001
Alzheimer Society of Canada	224
The Arthritis Society, B.C. Division	198,176
Association of Neighbourhood Houses of Greater Vancouver	84,761
Auxiliary to the Vancouver General Hospital	29,382
Battered Women's Support Services	597
B.C. Association for Community Living	17,996
British Columbia Cancer Agency	8,722
B.C. Cancer Foundation	22,241
B.C. Paraplegic Association	1,847
British Columbia Special Olympics	13,496
The Brock House Society	76,451
Burnaby Association for the Mentally Handicapped	3,598
Canadian Cancer Society, B.C.-Yukon Division	52,108
The Canadian Council of the Blind	21,173
Canadian Diabetes Association, B.C. Division	1,127
Canadian National Institute for the Blind, B.C.-Yukon Division	41,621
The Canadian Red Cross Society, B.C.-Yukon Division	89,621
Canadian Ski Patrol Association, Pacific Division	818
Cedar Lodge Society	21,380
Central City Mission	76,678
Chilliwack YMCA-YWCA	826
Delta Association for the Handicapped	13,810
Deltassist Society	10,377
Disabled Skiers Association of B.C.	13,316
The Elizabeth Fry Society of Greater Vancouver	13,384
Family Services of Greater Vancouver	70,704
The 411 Seniors' Centre Society	13,202
G.F. Strong Rehabilitation Centre	120,866
General Fund	440
The Ruby Rachel Graham Fund	20,000
Handicrafts by Homebound Handicapped	2,238
Heart and Stroke Foundation	59,551
Jewish Family Service Agency	32,545
The Kettle Friendship Society	12,781
Kootenay Society for Community Living	5,179
Langley Family Services Association	886
Langley Special Care Homes Society	890
Lower Fraser Valley Cerebral Palsy Association	24,750
Maple Ridge-Pitt Meadows Community Services Council	5,402
Marpole Women's Auxiliary	17,990
Mastqui, Abbotsford Community Services	23,351
Missionaries of Charity	56
M.O.S.A.I.C.	848
Multiple Sclerosis Society of Canada, B.C. Division	11,761
Muscular Dystrophy Association of Canada	56

Nelson and District Hospice Society	886
North Shore Counselling Centre	14,817
North Shore Family Services Society	24,115
Operation Eyesight Universal	1,207
The Pacific Riding for the Disabled Association	35,601
Jamshed K. Pavri Memorial Fund	178
Powell River General Hospital	7,605
Richmond Hospital Foundation	71
St. Jude's Anglican Home	14,926
The Salvation Army	280,596
Buchanan Memorial Sunset Lodge	1,604
The Salvation Army Fund	18,204
Telephone Employees' Community Fund	3,811
United Chinese Community Enrichment Services Society	18,640
United Church of Canada, B.C. Conference Gorn-Benn Village Society	1,000
United Way of the Lower Mainland	1,350,357
Vancouver AIDS Society	992
Vancouver Crisis Centre	13,184
Vancouver General Hospital Foundation	63,177
Vancouver Police Foundation	13,090
The Vancouver Volunteer Centre	797
Vancouver Y.W.C.A.	123,115
Victoria Epilepsy and Parkinsons' Centre	11,675
Victorian Order of Nurses	
Richmond-Vancouver Branch	103,500
Western Institute for the Deaf and Hard of Hearing	27,525
World Vision Canada	71
Y.M.C.A. of Greater Vancouver	171,341
Zoroastrian Society of British Columbia	178
	<hr/>
	3,572,721

Medical

British Columbia Cancer Foundation	162,975
B.C.'s Children's Hospital	1,393,096
Canadian Cancer Society, B.C.-Yukon Division	3,273
Chair for Research in Abdominal Radiology	17,296
Children's Hospital Foundation	10,000
Income Fund	18,372
C.J. Coady Foundation	224
Foundation for Immune Diseases	17,892
Lions Gate Medical Research Foundation	1,780,169
Man in Motion Society	
Multiple Sclerosis Society of Canada, B.C. Division	1,267
Northwestern Society of Intestinal Research	964
Pacific Otolaryngology Foundation	45,974
St. Paul's Hospital Foundation	53,799
The University of British Columbia Ophthalmology Fund	31,846
	31,666
University Hospital Foundation	117,344
	<hr/>
	3,686,157

Religion

Anglican Provincial Synod of B.C.	11,493
Canadian Memorial Church	42,596
Catholic Charities of the Archdiocese of Vancouver	880
Chinese Presbyterian Church	500
Chown Memorial & Chinese United Church	500
Congregation Schara Tzedek	604
Diocese of Caledonia	22,675
Diocese of Cariboo	4,152
Diocese of New Westminster	29,566
Diocese of Yukon	12,456
First Baptist Church	14,870
First United Church	94,880
Franciscan Sisters of the Atonement	224
The General Synod of the Anglican Church of Canada	
Western Canada Sunday School Caravan Mission Fund	4,152
Kirk Session of Central Presbyterian Church	538
The Missions to Seamen in the Diocese of New Westminster	67,388
Naramata Centre for Continuing Education	147,812
Naramata Fund for Christian Lay Leadership	5,063
St. Andrew's United Church	47,264
St. Francis In-the-Wood Anglican Church	3,787
St. Francis In-the-Wood Anglican Church Endowment Fund	1,111
St. James Parish	6,604
St. John's (Shaughnessy) Anglican Church	8,819
St. Mary's Anglican Church Kerrisdale	386
St. Paul's Indian Church Preservation Trust Fund	19,924
St. Saviours Anglican Church	856
Schara Tzedek Cemetery Board	604
Shaughnessy Heights United Church	1,403
United Church of Canada	
B.C. Conference	152,896
Division of Ministry Personnel and Education	74,133
Division of Mission	132,062
Department of Pensions	59,300
Vancouver School of Theology	342,611
Vancouver School of Theology Fund	1,111
Vancouver Talmud Torah Association	403
	<hr/>
	1,313,623

Community Foundations

Bulkley Valley Foundation	405
Kamloops Foundation	590
New Westminster Foundation	1,976
New Westminster Foundation Endowment Fund	36,962
North Shore Charitable Foundation	912
The Richmond Foundation	8,979
The West Vancouver Foundation	4,898
	<hr/>
	54,722

Animal Welfare

B.C. Society for the Prevention of Cruelty to Animals	1,762
---	-------

General

B.C. Amateur Sports Council	4,503
British Columbia Sports Hall of Fame & Museum	4,491
Legal Services Society of B.C.	1,088
Maple Leaf Wheelchair Basketball Society	800
The Society for the Reform of Criminal Law	6,040
Sport B.C.	1,360
Vancouver Rowing Club	894
	<hr/>
	19,176
TOTAL DISTRIBUTION OF INCOME:	15,375,419

W.J. VanDusen Foundation

The W.J. VanDusen Foundation was established in Calgary, Alberta in 1970. Its areas of interest include education, medical research and related equipment, and public health and welfare as carried out by voluntary agencies. Vancouver Foundation acts as agent for the W.J. VanDusen Foundation and distributes income from that Foundation within British Columbia in conformity with Vancouver Foundation policies and practices. Selected applications which have been recommended by Vancouver Foundation's Advisory Committees and approved by its Distribution Committee are recommended to the Directors of the W.J. VanDusen Foundation for funding.

EDUCATION

Kwantlen College	
Endowment Match	50,000
Lord Byng Secondary School	
Endowment Match	25,000
Native Brotherhood and Native Sisterhood of B.C. Education Society	
Education Research Project - Year II	12,500

Okanagan College Endowment Match	75,000
Queen Margaret's School Endowment Match	25,000
Selkirk College Foundation Endowment Match	25,000
V.C.C. Educational Foundation Endowment Match	50,000
Vancouver Technical Secondary School Endowment Match	25,000
Western Canadian Universities Marine Biological Society Endowment Match	50,000
	<hr/> 337,500

MEDICAL RESEARCH

British Columbia Transplant Society Dr. P.A. Keown "Evaluation of Quality of Life and Cost Utility in Solid Organ Transplantation - Year I"	17,500
Dr. P.A. Keown "Quality of Life and Economic Analysis in a Decentralized Model of Transplant Care"	24,772
Dr. C. Shackleton "Immuno-modulatory cytokine release and graft rejection in human organ transplantation: potential basis for targeted induction immunosuppression"	18,320
Canadian Red Cross Society "Human Leukocyte Antigen (HLA) Identification in Native Indians of British Columbia"	24,400
St. Paul's Hospital "Geriatric Database"	7,238
Dr. H. Tildesley "The Impact of Diet on the Development of Gestational Diabetes Mellitus - Year I"	17,500
Simon Fraser University Dr. A. Chapman "Construction of a 3-D Model of the Upper Limb for Simulation of Human Motion"	20,354
Sunny Hill Hospital for Children "Sunny Hill Autism Project"	30,576
"Computerized Optonics Controller for Independent Use of Wheelchair and Communication Aids by Children with Physical Disabilities"	16,776
"Development of a Clinical Measure of Postural Control for Assessment of Adaptive Seating Systems in Children with Neuromotor Disabilities - Year II"	21,789
The University of British Columbia Dr. S.I. Barr "Subclinical Menstrual Disturbances: Are They More Common in Premenopausal Vegetarian Women Than in Non-Vegetarian Women?"	10,819
Dr. F. Bass "B.C. Doctors' Stop Smoking Project"	21,000
Dr. A. Benguerel "Design of a computer- controlled set up to facilitate the acquisition, organization and systematization of speechreading data"	17,073
Dr. B.M. Bernhardt "Enhancing Outcomes of Phonological Intervention Through a Joint Project with Field Clinicians in Health-Funded Agencies and U.B.C.'s School of Audiology and Speech Sciences"	25,000
Dr. A.W. Chow "Antibody Responses to Exotoxin A in Invasive Group A Streptococcal Infection and Toxic Shock-Like Syndrome"	21,853

The University of British Columbia (con't.) Dr. J.H.V. Gilbert "Wigner Analysis of Biological Signals for Diagnostic Purposes"	34,903
Dr. C. Herbert "Family Practice Research Network"	18,895
Dr. T.A. Hurwitz "Primary Psychiatric Disorders in Patients with Conversion Reactions"	15,500
Dr. S. Langlois "Noninvasive prenatal sex determination for X-linked genetic diseases by DNA amplification from maternal blood"	7,653
Ms. E.C. Levi "Development of Frequency processing and auditory sensitivity in human infants - Year I"	6,215
Dr. V. Livingstone "Protecting, Promoting and Supporting Breastfeeding: The Baby-Friendly Hospital Initiative"	24,662
Dr. G. Lockitch "A Study of Alpha 1-Antitrypsin Variants and their Association with Lung, Liver and Autoimmune Disease"	15,800
Dr. L. McCargar "Metabolic Consequences of Weight Cycling"	9,757
Dr. M.I. MacEntee "Assessment of the Prosthesis and the Bone Associated with Oral Implants in Humans"	25,000
Dr. D.C. McKenzie "A Functional Appraisal of Children and Adolescents with a History of Cancer"	10,110
Dr. M. Meloche "Isolation and Culture of Human Pancreatic Islets - Year II"	8,816
Dr. G. Page "Information Technology for the Health Sciences Libraries & Faculty of Medicine"	35,000
Dr. R.E. Petty "Clinical, Genetic and Immunologic Studies of Children with Chronic Uveitis and Arthritis"	11,475
Dr. M. Pichora-Fuller "Post-secondary Hearing Accessibility"	24,849
Dr. J. Prior "Treatment of post-ophorectomy bone loss: premarin versus provera"	17,500
Dr. T. Ruth "PET Studies of Dopamine Receptors in Dopa-responsive Dystonia and X-linked Dystonia"	22,500
Dr. G. Sandor "Postpericardiotomy Syndrome (PPS)"	12,095
Dr. D. Scheifele "Evaluation and validation of three new enzyme-linked immunosorbent assays for measuring antibodies to Haemophilus influenzae type b"	12,500
Dr. H. Shahriari "Giardiasis in Different Populations in British Columbia"	12,250
Dr. A.J. Tingle "Postpartum Rubella Immunization: Correlation of Adverse Joint Reactions with Rubella-Specific Serologic Responses"	22,506
Dr. D.J. Vince "To Determine the Role of Tissue Confined Mosaicism in Human Congenital Heart Malformations"	9,272
Dr. R.D. Wilson "Pilot Study: Early Amniocentesis Compared to Standard Amniocentesis"	21,125
Vancouver General Hospital Dr. C.F. Bradley "Nursing Care and Management of the Elderly Patient with a Hip Fracture: An Evaluation"	10,742
	<hr/> 684,095

PUBLIC HEALTH AND WELFARE / GENERAL CHARITABLE PURPOSES

Acadia Road Combined Daycares Communicare Society Playground Development Project	25,000
The Alexandra Foundation Endowment Match	50,000
The Anglican Synod of the Diocese of Caledonia Endowment Match	50,000
Boys' and Girls' Clubs of Greater Vancouver Endowment Match	25,000
The Brock House Society Endowment Match	50,000
Capital Mental Health Association Capital Project to House Rehabilitation Program	17,500
Community Arts Council of Richmond Endowment Match	25,000
Family Services of Greater Vancouver Endowment Match	25,000
Girl Guides of Canada, B.C. Council Endowment Match	25,000
Inter-Varsity Christian Fellowship, B.C. Pioneer Camps Pioneer Pacific Redevelopment	26,000
Kamloops Community YMCA-YWCA The Y Women's & Children's Emergency Shelter	25,000
Kiassa Neighbourhood Services Association Kiassa Relocation Project	50,000
McCreary Centre Society Adolescent Health Status and Risk Behaviour Project	30,000
Ray-Cam Cooperative Centre Pilot Project - Social Organization of Services to High Risk Youth	42,500
The Seaforth Highlanders of Canada Endowment Match	25,000
Social Planning and Research Council of B.C. Service Provision and Service Delivery to Ethnic and Visible Minorities	30,000
Society for Children and Youth of British Columbia Endowment Match	25,000
Dr. Sun Yat-Sen Garden Society of Vancouver Endowment Match	50,000
Thompson Nicola Family Resource Society Kamloops Children's Therapy and Family Resource Centre	80,000
United Chinese Community Enrichment Services Society Endowment Match	50,000
Vancouver General Hospital Endowment Match	25,000
Vancouver Jewish Community Centre Development Project - Phase II	32,500
Vancouver Museum Association Development Phase Permanent Exhibit Replacement	17,500
Victoria Epilepsy and Parkinson's Centre Endowment Fund	25,000
Y.M.C.A. of Greater Vancouver Endowment Match	25,000
	<hr/> 851,000

TOTAL W.J. VANDUSEN
FOUNDATION GRANTS: 1,872,595



Vancouver Foundation, 2015

© 2015 by the Vancouver Foundation. *Vancouver Foundation Annual Report 1992* is made available under a Creative Commons Attribution 4.0 International License. To view a copy of this license, visit <http://creativecommons.org/licenses/by/4.0/>