

VANCOUVER FOUNDATION

A perpetual legacy for the people of British Columbia

ANNUAL REPORT 1993



Many Happy Returns

FIFTY **50** YEARS

BOARD OF DIRECTORS / STANDING & ADVISORY COMMITTEES

BOARD OF
DIRECTORS 1993

Thomas G. Rust C.M., L.L.D.
Chairperson
Stanley Kwok
Vice-Chairperson
Bruce Buchanan
Sandra Wilking
Risa E. Levine
J. Haig deB. Farris
Christopher E. Hinkson Q.C.
Nominee of the Vancouver Bar Association
Maurice R. Mourton
Nominee of the Pacific Sub-Section, Canadian Bankers' Association
The Honourable Chief Justice William A. Esson
Appointed under the Vancouver Foundation Act
Peter H. Hebb
Nominee of the Vancouver Board of Trade
Robert T. Stewart
Nominee of the United Way of the Lower Mainland
John Barnett C.L.U., C.H.F.C.
Nominee of the Vancouver Life Insurance Managers Association
W. Thomas Brown
Honourary Life Member

STANDING COMMITTEES
OF THE BOARD

EXECUTIVE:

Thomas G. Rust
Chairperson
Stanley Kwok
Risa E. Levine
Robert T. Stewart
Christopher E. Hinkson Q.C.

AUDIT:

John Barnett
Chairperson
Stanley Kwok
Thomas G. Rust

INVESTMENT:

Maurice R. Mourton
Chairperson
Peter H. Hebb
Donald G. Fraser
William F.J. Wood
J. Haig deB. Farris
Thomas G. Rust

DISTRIBUTION:

Robert T. Stewart
Chairperson
Christopher E. Hinkson Q.C.
Peter H. Hebb
Stanley Kwok
J. Haig deB. Farris
Sandra Wilking
Risa E. Levine
The Hon. William A. Esson
Thomas G. Rust

STAFF:

Richard Mulcaster
President and C.E.O.
John Binsted
Vice-President
Don Johnston
Program Director
Barbara Oates
Program Director
Jane Macdonald
Program Director
Annie Jun
Manager, Financial Services
Nicole Manseau
Executive Assistant
Judy Charlton
Program Assistant
Patricia Pemberton
Receptionist/Secretary
Marit S. Gilbert
Administrative Assistant

LEGAL ADVISOR:

Leopold Amighetti Q.C.
Russell & DuMoulin

AUDITORS:

Price Waterhouse

ADVISORY COMMITTEES

ENVIRONMENT:

Christopher E. Hinkson Q.C.
Chairperson
Brian W. McCloy
W.J. Andrews
W.W. Bourgeois
John Broadhead
J. Bruce Buchanan
Fred Bunnell
Poul Hansen
James G. Laidlaw
William G. Stewart
Claire Dansereau

YOUTH ACTIVITIES:

Sandra Wilking
Chairperson
David Pendleton
Doug Soo
Ross Ramsey
Anton Kolstee
Carole Brown
Mark Griffith
Josie Chubak
Robert F. Hungerford
Adrienne Montani
Don Johnston
Andrew Morrison
Douglas Soo
Nelson F.K. Leong

EDUCATION:

Peter H. Hebb
Chairperson
R. Jim Carter
Alan C.M. Brown
Linda Kaser
Adrienne MacLaughlin
Eric Wong
Lorna Williams
Robyn Woodward
Elmer Froese
David Kelpin
Colleen Miller

CHILD & FAMILY:

Risa E. Levine
Chairperson
Rita Morin
Fran Grunberg
Peter Ashmore
Carol Matusicky
Judith Hall
Li Boesen
Geoff Jopson
David Pranteau
Ruth Williams
Joanne Brown
Anne Cochran
Ron Yuen

ARTS & CULTURE:

John Barnett
Chairperson
Jacqueline Longstaffe
Rodney Ward
David Y.H. Lui
Hugh Davidson
Gerry Potter
Rosa Ho
Abraham Rogatnick
Willard Holmes

HEALTH & WELFARE:

J. Haig deB. Farris
Chairperson
Barbara Brett
John H.V. Gilbert
Jane Rogers
Michael Clague
Judy Rogers
Barbara Brink
Joan Anderson
Mish Vadasz
Stanley de Mello
Shirley Kamerling-Roberts

B.C. MEDICAL SERVICES FOUNDATION

BOARD OF
DIRECTORS 1993

Mr. William R. Miles
Chairperson
Mr. Chris E. Hinkson
Mr. John D. Seney
Dr. John H.V. Gilbert

Ms. Patrice Pratt
Dr. William R. Cullen
Dr. Janet Martini
Mr. Darrel Smith
Ms. Marguerite Ford
Dr. Craig R. Arnold

ADVISORY COMMITTEE

Dr. John H.V. Gilbert
Chairperson
Dr. W. Earl Shepherd
Dr. Joanne Douglas
Dr. Heather Clarke

Dr. Carol Herbert
Mr. Brad Gee
Dr. R. Robert Schellenberg
Dr. C. Laird Birmingham
Dr. Shaun H.S. Peck
Dr. Penny Ballem

COVER ART

"Many Happy Returns" by Vancouver Artist, Joe Average.

"The sun represents the Vancouver Foundation and the heart-shaped flowers the organizations that the Foundation helps to grow."

TABLE OF CONTENTS

CHAIRMAN'S REPORT
2

PRESIDENT'S MESSAGE
5

HISTORY OF THE VANCOUVER FOUNDATION
8

HISTORICAL CHRONOLOGY
10

W.J. AND ALMA VANDUSEN
11

1993 FINANCIAL REPORT AT A GLANCE / GRANTS AND DISTRIBUTIONS
13

ARTS AND CULTURE ADVISORY COMMITTEE
14

CHILD AND FAMILY ADVISORY COMMITTEE
16

EDUCATION ADVISORY COMMITTEE
18

ENVIRONMENT ADVISORY COMMITTEE
20

HEALTH AND WELFARE ADVISORY COMMITTEE
22

YOUTH ADVISORY COMMITTEE
24

B.C. MEDICAL SERVICES FOUNDATION
26

ADDITIONS TO AND STATEMENT OF FUNDS
28

FUND CONTRIBUTORS
35

DONORS INFORMATION
38

COMMUNITY FUND
39

AUDITOR'S REPORT / FUNDS INCOME STATEMENT
40

STATEMENT OF FINANCIAL POSITION
41

STATEMENT OF CHANGES IN CONTRIBUTED PRINCIPAL / NOTES TO FINANCIAL STATEMENTS
42

W.J. VANDUSEN FOUNDATION - CONSOLIDATED STATEMENT OF ASSETS
43

PAST BOARD MEMBERS
44

APPLICATION PROCESS AND GRANTS & DISTRIBUTIONS 1993
COVER INSERT



CHAIRMAN'S REPORT

FOR HALF A CENTURY VANCOUVER FOUNDATION
HAS WORKED TO IMPROVE THE QUALITY OF LIFE
FOR BRITISH COLUMBIANS. IT HAS BEEN
INCREDIBLY SUCCESSFUL.



The investments that people have made in their community through the Foundation, the stewardship of the community's representatives on our Board and the ability the Foundation has demonstrated to sensibly meet emerging needs have been joined in an effective and responsive organization of which I am proud to be Chairman.

Nineteen ninety-three was the 50th Anniversary of Vancouver Foundation. Quite apart from the festivities which celebrated fifty years of service, the year was marked by a sequence of events which made it all the more special.

Vancouver Foundation is the largest community foundation in Canada, with a capital fund of \$355 million – a remarkable achievement, given the size of the population we serve.

The number of public and private funds and foundations in the custodianship of Vancouver Foundation rose by 34 to 536.

In 1993 more than \$22 million was distributed to charitable organizations serving the needs of British Columbians. Approximately \$15 million was for designated organizations and \$7 million was awarded in the form of grants.

Vancouver Foundation shares its roots with the Vancouver Welfare Federation which today is known as the United Way of the Lower Mainland. This was recognized in the Act which established the Foundation through the creation of the General Fund, the income from which, at the discretion of the Board of

Directors of Vancouver Foundation, was to be paid to the United Way of the Lower Mainland. As there was confusion about the term "general fund," which historically generated income for the United Way, there arose a need to clarify the purpose of this fund which has grown to more than \$10 million. I am therefore extremely pleased to advise that the Act, which established the Vancouver Foundation, has been amended by the Legislature. Effective June 3, 1993, the General Fund was renamed the "United Way of the Lower Mainland Endowment Fund." Now, if you wish to assist the valuable efforts of the United Way you may do so by designating their fund and be confident that the income will flow to them.

While not evident in the Financial Statements, the transfer of the assets of the W.J. VanDusen Foundation in Calgary are now being made to Vancouver Foundation. As many are aware, the income from the W.J. VanDusen Foundation was distributed to charities in British Columbia with Vancouver Foundation acting as agent. Therefore, while the transfer will not increase the amount of funds available for distribution, the assets of the W.J. VanDusen Foundation will continue in perpetuity to benefit the Province our founder called home.

Another event which marked this year was the decision to place the investment portfolio of Vancouver Foundation with three money management firms. For virtually all of our 50 years history, the Board of Directors,

through its Investment Committee, had given guidance to the Treasurer with respect to the investment of funds. On July 1, 1993, Don Fraser, our Treasurer for 12 years, retired. The record he accumulated during his tenure with Vancouver Foundation is a testament to his integrity, competence and diligence. Nevertheless, with Don's departure, the Board decided that the investment of \$350 million was more than one person should, in all prudence, be charged with managing. Consequently, when Don retired, the portfolio was divided between Connor, Clark & Lunn Investment Management Ltd., M.K. Wong & Associates Ltd., and Leith Wheeler Investment Counsel Ltd. The activities of these three firms continue to be overseen by our Investment Committee which sets policy, establishes terms of reference, monitors investments and assesses results.

While it is anticipated that the move from in-house to external money management will result in higher returns on investment, it will necessarily be accompanied by increased investment costs which will be reflected as a charge against gross income. At the same time, the outlook for relatively low interest rates and the constant demand for administrative services, (the costs of which have been covered through a fee based on income plus income earned on grants pending distribution) means that revenues will likely not be sufficient. Therefore, the Foundation's Board of Directors decided to change the basis for the administration fee, effective April 1, 1994 to .25 percent of the market value of the capital per annum. This change in Vancouver Foundation's fee structure represents a significant and necessary adjustment of which you should be aware.

There was a further change which took place in 1993 to which I must also give prominence. At the Annual General Meeting, after completing the maximum two, four-year terms, Dick Bradshaw stepped down as Chairman of our Investment Committee and Vice-Chairman of the Board of Directors. Dick's participation on the Foundation's

Executive Committee as well as his wise counsel on the Investment Committee was always well founded and we miss his acumen. In his stead, Bruce Buchanan was elected to the Board as a Member-at-Large. Bruce is a respected member of the community and brings us valuable experience gained as a corporate leader and as a member of our Environment Advisory Committee.

A further special mention must go to Leo Amighetti, Q.C., of Russell & DuMoulin who is our Legal Advisor. Mr. Amighetti's work in guiding us through the various Trust Estate issues we have faced this year has been brilliant. Certainly his contributions over recent years have earned him the esteem of Vancouver Foundation.

Throughout the year, because of the fixed terms of our Advisory Committees, a number of people have had to depart and others have kindly agreed to join. As experts in their fields, whether as volunteers or professionals, they bring to Vancouver Foundation an insight and base of knowledge we could never otherwise have.

On behalf of the Board of Directors, I offer sincere thanks to the departing Advisory Committee members who helped us to meet the charitable objectives of our donors: Health and Welfare – Mr. Bert Massiah, Mr. Gavin Perryman; Arts & Culture – Ms. Kitty Heller; Education – Ms. Elizabeth Jarvis, Mr. Robin Brayne; Youth – His Honour Judge David Pendleton; and Environment – Mr. T. Murray Rankin, Mr. Robert Prescott-Allen, Ms. Liz Osborn.

I am also delighted to welcome a number of new Advisory Committee members who I am sure will bring a wealth of experience: Health & Welfare – Mr. Stan deMello, Mrs. Shirley Kamerling-Roberts; Child & Family – Mrs. Ruth Williams, Ms. Joanne Brown, Ms. Anne Cochran, Mr. Ron Yuen; Youth – Mr. Nelson F.K. Leong, Mr. Andrew Morrison, Mr. Doug Soo; and Environment – Ms. Claire Dansereau.

While I have thanked the many volunteers who have given so much to Vancouver Foundation, the work of its staff cannot pass unnoticed. They are a small and incredibly

dedicated group of people who constantly do more than is asked or even expected of them. Judy Charlton, Trish Pemberton, Don Johnston, Marit Gilbert, Annie Jun, Jane Macdonald, Barbara Oates, John Binsted, Nicole Manseau and Richard Mulcaster do the work of three times their number. They counsel, facilitate, expedite and encourage, and in so doing, contribute immeasurably to the work of Vancouver Foundation.

Finally, I cannot complete my report without a comment about our 50th Anniversary Gala Celebration held on November 9, 1993. More than 1,000 people attended an extraordinary festival in the Trade and Convention Centre which was organized by a group of charitable organizations led by Dorothy Finnigan who called themselves "The Friends of Vancouver Foundation." The artistic talent of many of the organizations we had helped over the years was placed front and centre and they excelled. The story of Vancouver Foundation was told by those who had benefitted from its work. We were brought to our feet and to tears when more than 250 young people from 58 countries sang "Canada, This Is My Home."

The proceeds for the Gala Celebration were used to create seven new \$10,000 dis-

cretionary funds in each of the Foundation's fields-of-interest.

The final and very fitting memory of that evening was the reading of a quotation used by the Foundation's first Chairman, Mr. W.J. VanDusen. It is one we would do well to adopt for the next fifty years:

*I am only one
But I am someone
I cannot do everything
But I can do something
What I can do
I ought to do
What I ought to do
By the Grace of God
I will do*



Thomas G. Rust
Chairman

A handwritten signature in cursive script, appearing to read "T. G. Rust", with a long horizontal flourish extending to the right.

PRESIDENT'S MESSAGE

IN 1943, A TIME WHEN GOVERNMENT HAD LITTLE TO DO WITH THE PROVISION OF SOCIAL SERVICES, MR. W.J. VANDUSEN, WITH THE SPONSORSHIP OF THE VANCOUVER WELFARE FEDERATION, INITIATED THE CREATION OF VANCOUVER FOUNDATION.



Since its founding and spending only the income from capital, the Foundation has distributed many millions of dollars to charities across the Province. It has also provided a philanthropic means by which people, through their charitable support of its works, could help make our community a better place and, in the process, has reduced the burden on government.

By 1993, it became clear that governments cannot generate enough revenues to meet all of the responsibilities taken on over the last 50 years. The public's capacity and willingness to pay higher taxes has been exhausted. Therefore, no matter what their political persuasion, governments are reducing services in order to cut costs.

Today, therefore, we hope for a more robust economy, one that is strong enough to carry the growing collection of fees, royalties and tolls being created in lieu of more taxes, and that is still able to bring about fiscal good health.

Even if our country does begin to enjoy better financial circumstances, those who wish to see the role of government diminished will have to recognize that, unless we are prepared to do without, or provide the difference, society must bear the brunt. Public acceptance of this emerging reality will give cheerless relief to the politicians and beleaguered bureaucracy, for it may also mean sharing previously held power.

With governments pulling back from their historical role as service providers, the decisions

as to whether programs are to be maintained will be thrust back at the public. The question will be, "if you want it are you prepared to do it yourself, or at least pay for it by supporting the charities who will deliver it?" Like it or not, this approach would appear to move us toward adoption of an American model. If that is the case, our government will also have to make changes to our tax structures in order to generate increased charitable donations.

An indication of the dilemma we find ourselves in is evidenced in British Columbia, with government's notion that certain Crown agencies should become quasi charitable foundations. It has already been done to support universities and hospitals – now too, with heritage and culture. By dangling unrestricted tax credits for gifts to the Crown, as only government can, it is hoped that the public will part with more dollars in support of government's good works. However, the non-profit sector can only offer receipts which provide donors with tax credits ranging from 17 to 40 percent (depending upon donation amount, provincial taxes and the taxpayer's situation). This may be seen by some as a handicap to non-profits in the competition for charitable donations. It will be interesting to see how this idea grows in this Province and across Canada.

Throughout its history the Foundation has played an important but low-key role by simply responding to the needs identified by com-

munity organizations. Now, while it is beyond our capacity to financially compensate for the paucity of government funds, we are bound to contribute to, and in some instances, lead efforts that will make up the difference.

More and more of the grants we provide from our discretionary funds are being made to help communities plan for and cope with emerging needs such as the effects of rapid urbanization, the shut down of the local mill, or the modern complexities of family and community life. However, our characteristic reactivity is not enough.

Although sometimes tempting, obstinate self-righteousness in the face of government shortcomings would defeat the purpose for which we exist. Therefore, over the last year, we have pursued a more inter-active form of philanthropic leadership. We see our new role as working together with other private sector funders, community agencies and increasingly, with corporations as well as government, to make things happen that otherwise would not.

> The value of the community foundation model is demonstrated by the success of Vancouver Foundation. It offers a means by which residents in regions, cities and towns across the Province can give back to their communities. It provides a perpetual source of income which, directed by community representatives, can meet the needs of the community and reduce dependence on government. Therefore, as an outgrowth of the success of Vancouver Foundation, we have provided seed funding to help launch new community foundations and we share our experience with them so that they might develop the long term plans, communications strategies and administrative systems necessary for them to flourish. It has also been particularly rewarding to work with Community Foundations of Canada which, hugely assisted by the funding of the J.W. McConnell Foundation, promotes and develops the community foundation movement across Canada. It is a demonstration of

the vitality and promise of home-grown philanthropy.

> Probably the most useful assistance that can be provided in any endeavour is to help someone to help themselves. Therefore, over the last several years, Vancouver Foundation, together with the United Way of the Lower Mainland, the City of Vancouver and Heritage Canada (a new amalgam of federal ministries) has funded the Technical Assistance Program. Through this program, charitable agencies (particularly the smaller ones) across the Province as well as in Vancouver have been given the resources to bring in outside experts to train them to do their work more effectively. Last year \$131,000 was awarded in grants ranging from \$300 to \$4,000 to 58 different organizations. The need for the program which offers such practical assistance was demonstrated by the 137 requests received in 1993. In light of this, the level of our funding and the breadth of our involvement was and is likely to grow.

> Vancouver Foundation's increased emphasis on technical assistance is also evident in the Arts Stabilization Program which aims to provide the necessary management expertise and funding to put the principal arts institutions in Vancouver on a firm financial footing and to see them achieve their artistic missions.

Qualified arts organizations will be offered, at no cost, the assistance of experts to help them put in place comprehensive long term management and financial strategies aimed at "break even or better" operations. Once an organization is able to demonstrate its competence it can qualify for a grant given over five years. In the first year a portion of the grant will be designated to provide matching funds toward the elimination of any accumulated deficit. In subsequent years, and provided the organization continues to adhere successfully to the regimen, the balance of the grant will be applied toward the creation

of adequate working capital reserves.

The expected success of the Arts Stabilization Program and the experience gained will demonstrate the value of this business-like approach and provide the base of knowledge which other communities in the Province and across the country will need in order to create their own versions. Recognizing this potential, Vancouver Foundation, together with the City of Vancouver, as well as the Provincial and Federal Governments, have collectively committed \$3.5 million out of the total \$6 million required for the five year project. The remaining \$2.5 million is to be raised from the private and corporate sectors.

Despite the tremendous financial assets and considerable experience accumulated over 50 years, Vancouver Foundation cannot look to the past to solve the future. Diminished funding from government sources and the increasingly complex needs of a growing and changing community demand much more. Fortunately, we have the voluntary assistance of some 50 experts serving on the Advisory Committees in each of our fields of interest. Through the involvement of our Advisory Committees in the development of our granting programs we have been able to

identify and evaluate how best we might encourage and support the work of the non-profit sector in the coming years. The benefits of that foresight have already been evidenced in 1993. As a result, flexibility in the face of shifting government priorities, a willingness to take a stand, confidence to take the lead, and the reinforced understanding that we exist to serve the community, are key elements in our grantmaking philosophy.

Because of the generation which supported the Foundation over its first 50 years, Vancouver Foundation will carry on in perpetuity. However, in order for us to better meet the needs of future British Columbians (which will be as different from ours as ours are from the ones faced in 1943), we will need continued support, especially in the form of discretionary funds. The community's faith in the future and trust in the Foundation's capacity to exercise good stewardship and to respond effectively has been demonstrated over the last half century. Therefore, if you have enjoyed success, deriving your rewards from the community and you share our convictions, I urge you to demonstrate your confidence by re-investing in your community. The generations to come will thank you for it!



*Richard Mulcaster
President*

A handwritten signature in dark ink, which appears to read "R. Mulcaster". The signature is written in a cursive, somewhat stylized hand.

HISTORY OF THE VANCOUVER FOUNDATION

IN THE BEGINNING

It has all the elements of a good legend. There is an unlikely hero – in this case, a little-known woman by the name of Alice MacKay, whose wish was to do something special for Vancouver. There is a benevolent power, in the person of industrialist/philanthropist, W.J. VanDusen, who makes her wish come true. And there is an element of magic in the transformation of \$1,000 into over \$350 million.

Best of all, the legendary tale of the genesis of Vancouver Foundation does have a historical basis. However, as the years have passed, the story has evolved into a subtle blend of fact and mythology. Attempts to discover details about the life of Alice MacKay have turned up little, since she was a single woman who left no close relatives. We may never know with certainty to what extent she was the catalyst to W.J. VanDusen's grand vision of a community foundation, but what is clear is that the first testamentary gift received by the Vancouver Foundation came from Miss Alice G. MacKay.

Honorary Life Member of the Vancouver Foundation Board, Mr. Tom Brown, was also a Director of the Community Chest¹ in the 1950's. His recollections of the historic events not only illuminate the Alice MacKay saga, but also reveal how closely the roots of Vancouver Foundation and the United Way were intertwined.

"In 1944 it came to the attention of the Vancouver Welfare Federation that Miss Alice MacKay had bequeathed \$1000 to the organization. Since she had specified that only the interest was to be used, the Federation found that instead of \$1000, they only had \$30 – interest rates being only 3% in those days! Well, this thing kept cropping up at Directors' meetings, and they didn't know what the devil to do with it. So they turned to Mr. VanDusen for advice."

W.J. VanDusen, as Chairman of the Federation's Endowment Committee, had

¹ Formerly the Vancouver Welfare Federation, now the United Way of the Lower Mainland

recommended and overseen the establishment of the "Vancouver Foundation" the year before. The Foundation was originally conceived as a vehicle to support the Vancouver Welfare Federation's operating expenses. However, Mr. VanDusen understood the potential of a permanent endowment that could eventually benefit other charitable activities as well.

"As I understand it," Tom Brown recalls, "Mr. Van considered this \$1000 from Alice MacKay, and realized that you couldn't do much with that. So he thought of the idea of raising \$100,000 more from ten donors."

"An interesting aspect," observes Brown, "is that the ten donors consisted of two lumbermen (W.J. VanDusen and H.R. MacMillan); two financial people (A.H. Williamson and F.R. Graham); two wholesalers (C.T. McHattie and W.H. Malkin); two retailers (C. Spencer and W.C. Woodward); the Head of B.C. Telephone (W. Farrell); and the Head of B.C. Electric (G. Kidd) ... There were no lawyers and no chartered accountants!"

By April 1946, \$100,500 had been raised. This, along with Alice MacKay's \$1,000 became the starting capital of the fledgling Vancouver Foundation.

"Those were the beginnings," Brown explains. "After that, Mr. VanDusen expanded the Foundation to include a whole range of charitable interests and Vancouver Foundation grew into a full-fledged community foundation ..."

THE MIDDLE YEARS

The capital and activity level of Vancouver Foundation steadily grew. By 1960 the organization had hired its first staff person, assets were close to \$3 million, and over \$700,000 had been distributed to the community. By the time the Foundation celebrated its 25th Anniversary in 1968, capital had reached \$16.5 million, eighty funds had been established, and in total over \$5 million had been distributed.

Former Executive Director, Dr. David McGann, recalls the growth of the Foundation in those years. "The capital grew largely because of the respect people had for Mr. VanDusen. People who had money held him in high esteem and knew of his long association with the Foundation. They considered giving to Vancouver Foundation the responsible thing to do."

After thirty-three years of service to the Foundation, Mr. VanDusen stepped down as Chairman in 1977. Mr. Peter Kaye, a former Head Master at Shawnigan Lake School and Executive Director at Vancouver Foundation, assumed the role of Chairman. He steered the Foundation for the next ten years with the same quiet steadiness as Mr. VanDusen.

"Back then the Foundation maintained a deliberately low profile," recalls Dr. McGann. "Mr. VanDusen set the tone, and Peter Kaye was of that mind, philosophy and metabolism himself."

"The objective was to spend as little as possible on administration and put as much as possible to work in the community."

By the time Mr. Kaye retired in 1987, capital amounted to over \$173 million, there were 345 funds under administration, and over \$13 million was being distributed annually to hundreds of non-profit societies.

"Part of the growth in those years was due to the 'magic formula' of endowment matches provided to charitable organizations, which we started in the late 70's. This support addressed the need for an independent source of core dollars for these agencies," states McGann.

The Foundation changed in another significant way with the introduction of Advisory Committees in 1972. Until then, all the grant-making had been through the Board's Distribution Committee. While these early Advisory Committees were composed of only three or four informed people, they made an important contribution to the effectiveness of the decision-making process that has continued.

TODAY

The current Chairman, Mr. Tom Rust, has headed the Foundation since Mr. Kaye stepped

down in 1987. He is one of only three Chairmen that Vancouver Foundation has had in its fifty-year history. Mr. Rust reflects on the growth of Vancouver Foundation.

"We've gone through quite an evolution to get where we are today. We now have 536 individual funds, capital of \$355 million, and we distribute over \$22 million a year to charities all over British Columbia."

"Vancouver Foundation is the largest community foundation in Canada, and the fifth largest in North America. And our operating costs continue to be among the lowest."

The growth of the Foundation has necessitated a larger staff complement, although compared to other foundations of similar size it is still extremely lean. The organization is now professionally run by a staff of ten. The decision-making process has evolved as well. "Our Advisory Committees have increased in number, assumed a stronger role, and become more active. Advisory Committee members bring a vital community perspective and have a tremendous depth of knowledge and expertise," explains Rust. "As well, we are extremely fortunate to have a dedicated Board composed of six nominees and six members-at-large. Board members serve on all of our Committees, and provide a healthy link to the community and program issues."

There has also been growth in public awareness about the good works of the Foundation. "Vancouver Foundation has raised its profile considerably from the early days," states Rust, "but we need to continually strive to increase awareness."

The profile of Vancouver Foundation reached new heights on November 9, 1993. On that night, more than one thousand supporters celebrated its fifty years of history at a magnificent gala that paid tribute to the Foundation. Hundreds of volunteers and grant recipients recognized the Foundation's contribution to the community, expressing their appreciation in a powerful and talented showcase. The element of magic that transformed Alice MacKay's humble gift was still present on this evening fifty years later.

HISTORICAL CHRONOLOGY

MAY 1938

Finance Committee of the Vancouver Welfare Federation (VWF)¹ recommends creation of an Endowment Trust Fund

MAY 1940

W.J. VanDusen appointed as Director of the Vancouver Welfare Federation

MARCH 1943

W.J. VanDusen becomes Chair of VWF Endowment Committee, and studies models of community foundations

MARCH 1943

VWF Board approves its Endowment Committee's recommendation to incorporate the "Vancouver Foundation"

SEPTEMBER 1943

Vancouver Foundation incorporated under the Societies Act of B.C.

JANUARY 1944

First meeting of the Vancouver Foundation

FEBRUARY 1944

First nine members appointed, and W.J. VanDusen elected Chair

SEPTEMBER 1944

First reference to Alice MacKay in Executive-Finance Committee minutes of Community Chest of Greater Vancouver. Alice MacKay's estate left \$1,000 to the "Vancouver Welfare Federation"

OCTOBER 1944

Mr. VanDusen becomes aware of Alice MacKay's gift

MARCH 1945

Alice MacKay bequest received by Vancouver Foundation

OCTOBER 1945

VanDusen writes to friends suggesting finding ten individuals to each put up \$10,000

DECEMBER 1945

Second Annual Meeting. VanDusen announces: "It is hoped that within several months an amount of \$100,000 will form the nucleus of the fund."

APRIL 1946

Vancouver Foundation receives \$100,500 from ten donors and their families

MARCH 1950

The Vancouver Foundation Act (Bill 49) passed in the B.C. legislature

¹ *Later the Community Chest of Greater Vancouver, now the United Way of the Lower Mainland*

W. J. AND ALMA VANDUSEN

WJ. and Alma VanDusen both hailed from small towns in Ontario. Whitford Julian (W.J.) was born in Tara in 1889. Alma Blanche was born in Mitchell in 1888. W.J. was orphaned at a young age and raised by his sister Kitty. Alma was one of five children and grew up on a farm.

W.J. VanDusen initially studied electrical engineering at the University of Toronto. However, in 1909 he met H.R. MacMillan, who was then Assistant Director of Forestry for the federal government. This meeting not only affected his career choice, but was the beginning of a professional and personal relationship that was to last for over fifty years.

While attending the University of Toronto, W.J. also met Alma Heal, who was studying at the Conservatory of Music. They married September 25, 1912 in Edmonton. W.J. had just graduated with a B.Sc. in Forestry that year and was working with the Dominion Forest Service at Pincher Creek, Alta. In an interview in 1969 VanDusen recalled: "I thought I could not afford an immediate honeymoon, so I arranged to be married on a Saturday and I was back on the job on Monday morning."

The following year, W.J. and Alma moved to Victoria, where he went to work with H.R. MacMillan, who was then setting up the B.C. Forest Service. Their only child, daughter Phae, was born in 1913.

During World War I, VanDusen was seconded to the Imperial Munitions Board. He was sent to the Queen Charlotte Islands to supervise the production of spruce for the

construction of military aircraft.

After the war, VanDusen joined his friend H.R. in Vancouver. MacMillan had just established the H.R. MacMillan Export Company, (the forerunner of MacMillan Bloedel). Their humble quarters required the two to share an office, with an accountant and a stenographer in the other room. Years later, VanDusen recalled: "One of us was away all the time. One tended the shop and the other travelled the world. We'd alternate.

He'd be away for a year and I'd be away for a year ... He dealt with England and the continent, South Africa and India. I dealt with South America, Australia and the Orient."

Alma would often accompany W.J. on these trips, with daughter Phae sometimes along as well.

Although she had a



W.J. and Alma VanDusen in Banff, Alberta canoeing on the Bow River - September, 1944

spirit of adventure, Alma was outwardly a quiet, private person, similar to her husband. She was an artistic soul who enjoyed music and painting. A lover of flowers, Alma grew magnificent orchids in her greenhouse and later tended beautiful gardens at their farm in Langley.

"She was the one who was always pointing out things in nature to me," reminisces her grand-daughter, Elaine Killam. "She loved to be outdoors, painting her flowers and scenery."

Alma's appreciation of nature was evident, too, in her fondness for animals. They kept an assortment of animals on their small farm. "And all the cows had names," recalls Killam. W.J. enjoyed week-ends at the farm as well. At one point, he cultivated a nut orchard, "to keep the profits up". While he clearly did not make his fortune in filberts, the orchard did offer a pleasant diversion.

In 1943, VanDusen founded the Vancouver Foundation and served as Board Chairman for thirty-three years. He and Alma were exceptionally generous to the Foundation. They personally established several funds, including the Alma VanDusen Garden Fund, the W.J. VanDusen Research Fellowship Management Endowment Fund, the W.J. VanDusen Forestry Fund, the VanDusen Foundation, and the Alma VanDusen Fund. The capital of the latter fund alone totals over \$20 million. According to Alma's wishes, the income on this fund is distributed to a variety of religious and community organizations. She wanted some income to go toward the establishment of bursaries for women students at U.B.C. She also specified that a portion was to be used to "benefit underprivileged children in B.C. as nearly as practicable equally between boys and girls".

Until 1994, the Vancouver Foundation also acted as agent for the W.J. VanDusen Foundation, established in Calgary, Alberta in 1970. Last year, Vancouver Foundation distributed \$1,957,174 in income from the W.J. VanDusen Foundation for charities in British Columbia. Now the capital of the W.J. VanDusen Foundation is being added to that of the Vancouver Foundation.

Both W.J. and Alma were modest about their philanthropy, avoiding publicity of their good deeds. Indeed, much of their charitable giving was carried out anonymously. One such gift took place in 1970, when W.J. quietly donated \$1 million to rescue the old Shaughnessy Golf Course from a real estate development. His donation, together with government funding, permitted fifty-two acres to be purchased. The anonymous donor was eventually identified, and the area became

the VanDusen Botanical Gardens.

While inclined to avoid publicity, there were occasions when W.J. accepted the shine of the spotlight and the appreciation of the community. In January 1972, for instance, Mayor Thomas J. Campbell presented VanDusen with the Freedom of the City award "in recognition of outstanding service rendered to the citizens of Vancouver."

W.J. stayed actively involved in business affairs until he was in his eighties. He was a Board member of MacMillan Bloedel until 1969, and Chair of Vancouver Foundation until 1977. He died in December 1978 at the age of eighty-

nine. Alma spent the last years of her life in a nursing home and died in December 1969 at the age of eighty-one.

Today, a memorial garden exists within VanDusen Gardens in honour of Alma, but both are remembered in countless, less visible ways. Through their acts of altruism and philan-

thropy, the gifts they made will continue to benefit the people of British Columbia for generations to come.



The VanDusen's were conservationists and spent much of their leisure time enjoying the outdoors.

*Charity should have
intelligent direction
and management
behind it.*

W.J. VANDUSEN

1993 FINANCIAL REPORT AT A GLANCE

	1993	1992
Contributed Principal Funds at Year End	\$ 258,490,162	\$ 240,410,185
Accumulated Capital Surplus (Deficiency) representing realized and unrealized gains and losses in investment transactions	95,944,443	57,547,234
Distributable Income on Hand at Year End	14,943,590	13,509,809
Total Funds at Year End	370,642,958	313,312,256
Additional Donations and Bequests During the Year	18,079,977	17,914,661
Income for the Year	25,096,814	23,746,650
Distribution of Income and Capital for the Year	22,001,209	22,219,645
Administration Expenses, Trust Company and Investment Management Fees	1,661,824	1,087,583
New Funds During the Year	34	32

GRANTS AND DISTRIBUTIONS

<i>For the Year Ended December 31, 1993</i>	<i>Endowment Income and Capital from Designated Funds</i>	<i>Grants Paid from Undesignated Funds</i>	<i>Grants Paid from Advised and Donor Advised Funds</i>	1993	1992
Environment	\$ 39,564	\$ 188,050	\$ 17,750	\$ 245,364	\$ 232,182
Youth Activities	433,957	629,198	12,000	1,075,155	938,564
Education	4,939,589	646,718	1,021,714	6,608,021	6,181,281
Child and Family	323,604	688,558	21,572	1,033,734	981,081
Arts and Cultural	1,189,954	747,996	68,150	2,006,100	2,173,188
Health and Welfare	3,617,994	1,192,049	221,609	5,031,652	4,990,585
Distribution	—	242,764	—	242,764	495,445
Medical Research & Services	3,750,395	666,636	100,179	4,517,210	4,579,577
Religious Purposes	779,733	146,943	12,200	938,876	1,521,414
Community Foundations	49,025	—	—	49,025	54,722
Animal Welfare	79,245	—	140,000	219,245	102,762
General	44,945	—	50,299	95,244	51,970
Refunds	—	(535)	(8,112)	(8,647)	(36,047)
Expenses	715	35,500	960	37,175	36,501
Total	\$ 15,248,720	\$ 5,183,877	\$ 1,658,321	\$ 22,090,918	\$ 22,303,225
SOURCE:					
Capital	89,709	—	—	89,709	83,580
Income	\$ 15,159,011	\$ 5,183,877	\$ 1,658,321	\$ 22,001,209	\$ 22,219,645

ARTS AND CULTURE ADVISORY COMMITTEE

IN 1993 THE ARTS AND CULTURE ADVISORY
COMMITTEE AUTHORIZED 44 PROJECTS, TOTALLING
\$870,740. PROGRAM FUNDING ACCOUNTED FOR
55%, CAPITAL FUNDING FOR 36%, AND
ENDOWMENT FUNDING FOR 9%.



The arts sector has experienced a marked decline in funding from traditional sources over the past few years. To fill the void, the cultural community has had to apply its creativity in different ways. The struggle for survival has induced the birth of many collaborative ventures, as groups share facilities and undertake co-productions. The cooperative spirit is artistically motivated as well. Interesting productions are being born from the union of different theatrical forms and companies.

Governments are actively working to reduce the sector's reliance on public funding. Concurrently, arts organizations are increasingly turning to the Technical Assistance Program (funded by the Foundation) to improve their management skills. There is also strong interest in the evolution of the Arts Stabilization Fund. The Arts and Culture Advisory Committee will contribute \$1 million to this Fund over the next five years. It will strengthen the business management of the major arts groups through strategic planning, organ-

izational development and deficit reduction.

In many non-urban communities throughout the province, there is burgeoning interest in arts and culture, motivated in part by the economy. As the resource base of communities declines,

they are looking to tourism to help sustain their economies. Frequently, a heritage building or a cultural attraction becomes the focal point of tourism development. Consequently, the Arts and Culture Advisory Committee is seeing a considerable rise in requests from small community arts organizations to help them develop their cultural activities or restore heritage facilities. While economically driven at the outset, the result of such initiatives is a healthy injection of cultural vitality to the community.

The Arts and Culture Advisory Committee is supporting cultural vitality in other ways as well. Appreciating the importance of the smaller arts organizations to the artistic fabric of the community, the Committee has been receptive to funding a broader range of groups than in the past.

GOALS

- > To develop awareness, respect and appreciation for the arts.
- > To improve access to education and training programs in the arts.
- > To encourage artistic endeavours that broaden public awareness of our diverse cultures.
- > To encourage coordination amongst arts groups that will help to build new audiences and/or make the most efficient use of resources.
- > To encourage artistic endeavours that have not been done before.
- > To strive for the highest possible standard in artistic excellence.
- > To encourage operational efficiency through competent management and governance.
- > To promote planning and action for long term financial stability.

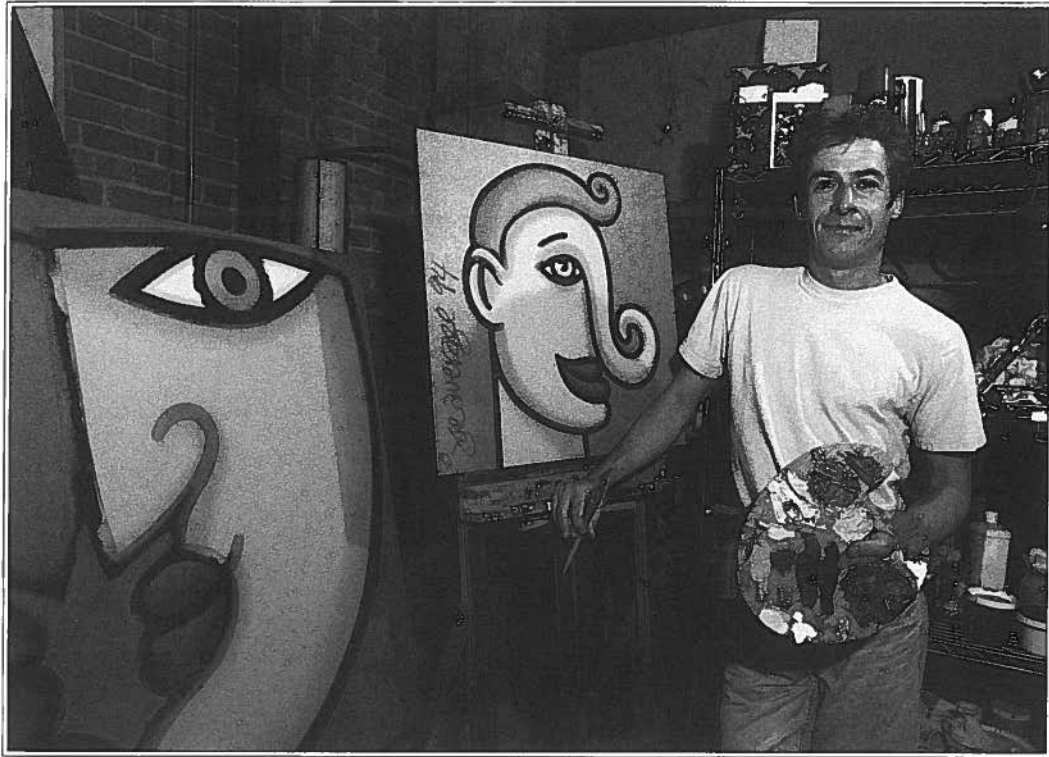

The *Arts in Action Society* organized the "*Works in Progress*" project, inspired by similar undertakings in other Canadian cities. The project was developed to find alternate ways to involve the public in the arts and to bring the arts community together. Fifty-eight Vancouver artists will open their studios to the public throughout the month of May. ¶ Members of the public will be able to step into the creative spaces of individual artists, see them in their community context and discuss their work. The project provides a unique way of experiencing the cultural and artistic diversity present in the city. "*Works in Progress*" will be the first event of its kind for Vancouver ... but, most assuredly, not the last.

CHILD AND FAMILY ADVISORY COMMITTEE

IN 1993, THE CHILD AND FAMILY ADVISORY COMMITTEE AUTHORIZED 46 PROJECTS TOTTALLING \$1,122,387. GRANTS WERE AWARDED ALMOST EQUALLY BETWEEN CAPITAL FUNDING (47%) AND PROGRAM SUPPORT (53%).



Many socio-economic issues shape the goals and direction of the Child and Family Advisory Committee. Looking at the picture of the social landscape for children and families in the 90's, we see both darkness and light. Dark images of *poverty, violence, shrinking public dollars to sustain swelling social services, and reaction against children's rights* are visible. At the same time, we can discern the brighter hues of a *heightened focus on children's issues, increased commitment to child care, and greater collaboration amongst child and family agencies.*

At the community level, signs exist of revitalized interest in the well-being of children and families and a stronger recognition of the need for children's advocacy. The First Call movement, for example, asserts that children have a fundamental right to "first call" on our nation's resources. Strengthening the voices that speak out for children is increasingly recognized as work of vital importance. The Child and Family Advisory Committee demonstrated its commitment in this area by developing two goals

related to advocacy. It continues to shape and define its advocacy role.

The leadership role of the Committee became more pronounced in 1993, with an increased emphasis on "lead-funding" in nonprofit day care projects. This role became more important when new government regulations required applicants to have their capital funding in place in order to qualify for provincial support.

Much of the work of the Committee has helped to "colour the child and family landscape". A broad range of activities is supported - from building day cares for teen parents, to programs for special needs children, and initiatives to reduce family violence. Reflecting the needs of the community, the Committee has also

been interested in projects that increase understanding of ethno-cultural diversity.

GOALS

- > To support initiatives within communities that promote full access to services for children and their families.
- > To support initiatives that encourage the healthy development of children and their families.
- > To support initiatives that develop social and physical environments to foster the optimum development of children.
- > To advocate as a Foundation for the rights of children as endorsed and guided by the United Nations Convention on the Rights of the Child.
- > To support initiatives that advocate for the rights of children.



The *Council of Parent Participation Preschools in B.C.* launched a twenty-month "*Multicultural Awareness Education*" project in the summer of 1993. Board members began with a day-long Multicultural Awareness Seminar. In the fall, workshops started with sixty preschools around the province. Two presentations were offered, facilitated by experienced resource people. The first provides a general introduction to multicultural issues. The second is specifically designed for an early childhood education environment and deals with issues commonly arising in such a setting. ¶ Evaluations to date indicate a high degree of satisfaction. The Council hopes to have reached over two thousand people by the time the project ends in March 1995. Then, the organization is planning to produce a resource package based on the experiences of the participating schools. In this way, the Council can share its learning about cultural awareness with an even broader network of individuals and organizations in the early childhood field.

EDUCATION ADVISORY COMMITTEE

IN 1993, 32 GRANTS WERE AUTHORIZED BY THE
EDUCATION ADVISORY COMMITTEE, TOTTALLING
\$1,012,320. PROGRAM FUNDING ACCOUNTED
FOR 62%, CAPITAL GRANTS FOR 6% AND
ENDOWMENT FUNDING FOR 32%.



An abundance of educational issues made 1993 a lively year for the Education Advisory Committee. Throughout B.C. there has been a resounding call for education reform. Yet, widely divergent views exist on how to achieve such reform. Public debate rages over the merits of going back to the basics, compared to the advantages of a "learner-centered" system. Issues of equity have repeatedly surfaced. Concerns include a variety of topics such as inequitable funding formulas, disparity among schools, and the effect of budget cuts on special education and ESL.

Studies have suggested that our education system is not producing enough graduates in the science, math and technology areas. Labour market forecasters predict critical skills shortages in these fields if the current trend continues. To reverse the trend, analysts insist that science education must be strengthened. In addition, more ways must be found to increase the par-

ticipation of girls in maths and sciences.

Safety issues are high on the public agenda. Concerns exist over rising violence in high schools, lack of security in elementary schools,

and failure to implement seismic upgrading plans. Observers note a marked growth in enrollment in private schools and the start-up of new independent schools. The Education Advisory Committee has chosen to focus its resources on the public system which still serves the majority of the student population.

Although the general public, fueled by the media, may have the perception of an unsettled educational environment, many professionals within the field are optimistic. They attest to a multitude of innovative and exciting developments.

The Education Advisory Committee has provided the funding to enable many of these creative initiatives to be implemented. Programs supported are contributing to the evolution of an accessible and exciting educational environment.

GOALS

- > To assist in making the lifelong learning experience positive, accessible, exciting and practical.
- > To promote innovation in areas of study that are emerging, advancing rapidly or are in danger of being ignored.
- > To address the learning requirements of target groups where there are specific needs because of culture, gender, race, economic, social, physical or mental reasons.
- > To support programs that promote good citizenship, understanding and inclusiveness of diverse cultures, community responsibility and volunteerism.
- > To encourage excellence, empowerment and enthusiasm among educators.
- > To encourage institutional change to bring about greater educational equity for all students.
- > To encourage alternative educational delivery systems where the funds are focused on the learner.

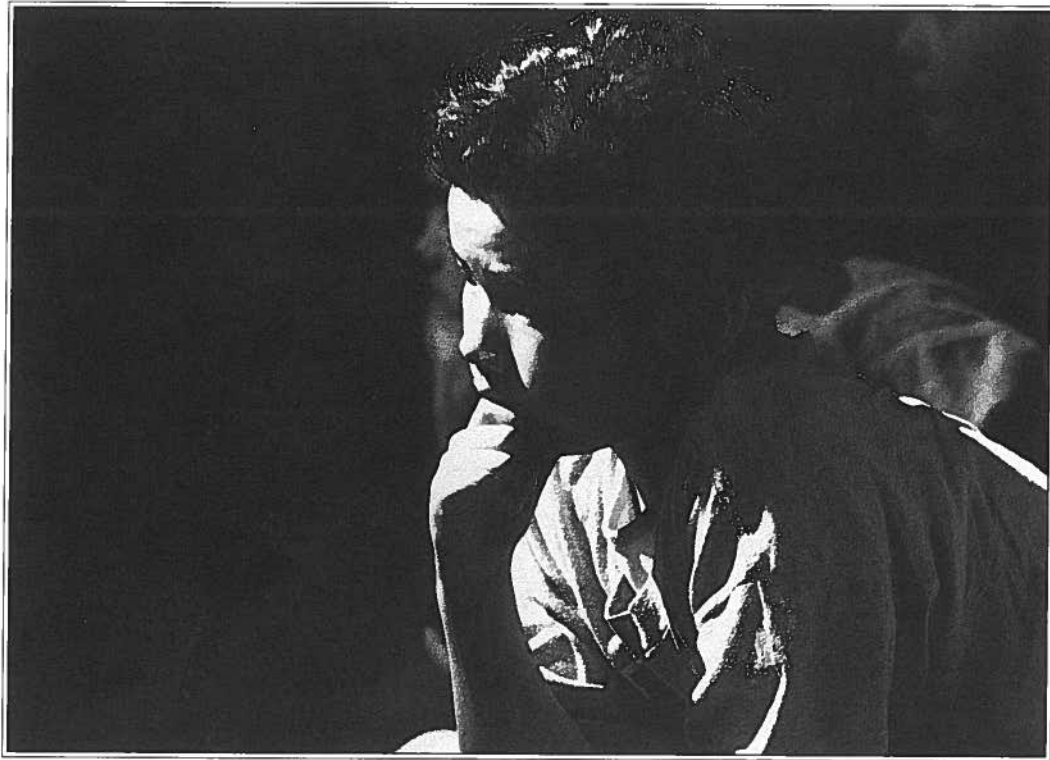

The *Friends of the Royal British Columbia Museum's "Canadian Coastal Safari" (Safari)* project takes the learning experience out of the classroom and into the "real" world. Using state-of-the-art technology, including live satellite broadcast, students participate in an interactive exploration of the unique environment of Barkley Sound. ¶ Broadcasting from a mobile site aboard a scientific research vessel, and using submersibles and other equipment, *Safari* allows students to see Canadian scientists in action and ask questions live from video-interactive sites. Learners of all ages have the opportunity to participate in this educational adventure via cable television. *Safari* provides an example of an initiative that makes learning accessible and exciting.

ENVIRONMENT ADVISORY COMMITTEE

IN 1993, THE ENVIRONMENT ADVISORY COMMITTEE
AUTHORIZED NINE GRANTS, TOTTALLING \$319,700.
ALL WERE FOR PROGRAM ACTIVITIES.



The Environment Advisory Committee, established in 1991, is the Vancouver Foundation's newest committee. Its central purpose is *to assist in the resolution of broad environmental issues arising in B.C.*

Considering the multitude of environmental issues, this is a challenging field. Polarization and controversy surround many of the concerns, and complexity suffuses them all. Due to the contentious nature of the field, the Committee chose a deliberately neutral position, and has always emphasized consensual process.

Vancouver Foundation is limited to funding only registered charities. Since many smaller, single issue environmental groups are not charitable organizations, they have not been eligible for support. For this reason, the Committee has worked primarily with the larger environmental organizations that have broader interests.

As a relatively new granting area within the Foundation, the Environment Advisory Committee has examined and refined several of its funding practices. It has shifted to consideration of grant requests that are "ecosystem-wide" rather than just "province-wide". Further, it no longer insists on the involvement of "all constituencies", but instead requires that only those affected need to be involved.

The Environment Advisory Committee has succeeded in maintaining a neutral position while simultaneously advancing some "key" issues. The Committee has played a lead role in responding to the need for a land use planning

framework. In particular, members recognized the necessity of examining the potential social and economic impact of the decisions which must be made. Other areas addressed in 1993 included the need for more natural spaces in urban centres as well as the protection of habitats critical to the preservation of biological diversity.

One of the emerging issues is the significant role First Nations people will increasingly be playing in managing resources. Committee members understand the need to expand the pool of First Nations professionals in forest resource management and natural resource conservation.

GOALS

> To support processes that involve the affected constituencies in their planning, management and implementation. > To assist the development and implementation of strategies achieved through consensual processes. > To support research projects, the need and methodology of which are seen to be well founded by the affected constituencies.



The *First Nations House of Learning and the Faculty of Forestry at the University of British Columbia* received a grant in 1993 for a project entitled "*Educating First Nations People in Forest Resources Management and Natural Resources Conservation*". ¶ The project developed out of recognition that First Nations were increasingly sharing in the management of B.C. forests, parks and other natural resources. Yet, there was an urgent need for more professionally trained aboriginal people in the natural resource science field. ¶ To address the under representation of First Nations in forestry and natural resource management, the First Nations House of Learning and the Faculty of Forestry together designed an effective program of activities to recruit and support First Nations students in these areas. ¶ Formal education, combined with traditional knowledge, will enhance the expertise and participation of First Nations in B.C.'s resource management sector. This timely project will contribute to preparing First Nations for their emerging roles and responsibilities, to the benefit of all British Columbians.

HEALTH AND WELFARE ADVISORY COMMITTEE

IN 1993, THE HEALTH AND WELFARE ADVISORY COMMITTEE AUTHORIZED 59 GRANTS, TOTTALLING \$1,866,765. OF THIS TOTAL, 62% WAS AWARDED FOR CAPITAL PROJECTS, 35% FOR PROGRAM SUPPORT, AND 3% FOR ENDOWMENT GRANTS.



The Health and Welfare Advisory Committee recognizes the changes affecting many of its applicant groups. Demographic shifts in communities throughout British Columbia are taxing social service and health care organizations. There are a growing number of seniors in need of a range of independent living options. Demands for adult day care, caregiver support, accessible housing and transportation are on the rise. Similar needs exist for people with disabilities. Mainstream agencies in the Lower Mainland are working hard to adapt their services and programs to a population of increasing cultural diversity. Ethno-specific or immigrant-serving organizations must endeavour to cope with a burgeoning number of clients and escalating needs.

Meanwhile, the cost of home ownership in the Lower Mainland, baby boomer interest in "quality of life", and other factors are creating a noticeable exodus to smaller communities throughout the province. This trend, known as "penturbia", is resulting

in rapid population growth and new strains being placed on community agencies in outlying areas. All these escalating needs place additional pressure on the resources of the Health and Welfare Advisory Committee for expansion and new service delivery grants.

At the same time as organizations are being stretched by service demands, the government's "New Directions" for the delivery, governance and financing of health care, means significant adjustments throughout the system. Non-profit agencies now require sophisticated fund-raising and superior management skills in the face of increasing competition for available dollars. As a result, heavy demand on the Technical Assistance Program is expected to continue.

Innovation and creativity have also sprung from the adversity of this challenging environment. Some community organizations are fostering a vigorous entrepreneurial spirit. Many are cultivating healthy interdependence; finding new ways to collaborate, and placing a new emphasis on mutual support.

GOALS

- > To encourage initiatives that support the development and facilitation of inter-agency cooperation.
- > To encourage the development of skills and competencies for organizational and community development.
- > To promote linkages between the social, health, economic and environmental sectors within communities.
- > To assist families to more effectively carry out their essential functions of nurturing and supporting family members.
- > To promote health in the broad sense – caring, safety and support – through prevention, remediation and treatment.
- > To support seniors to maintain maximum independence and dignity.

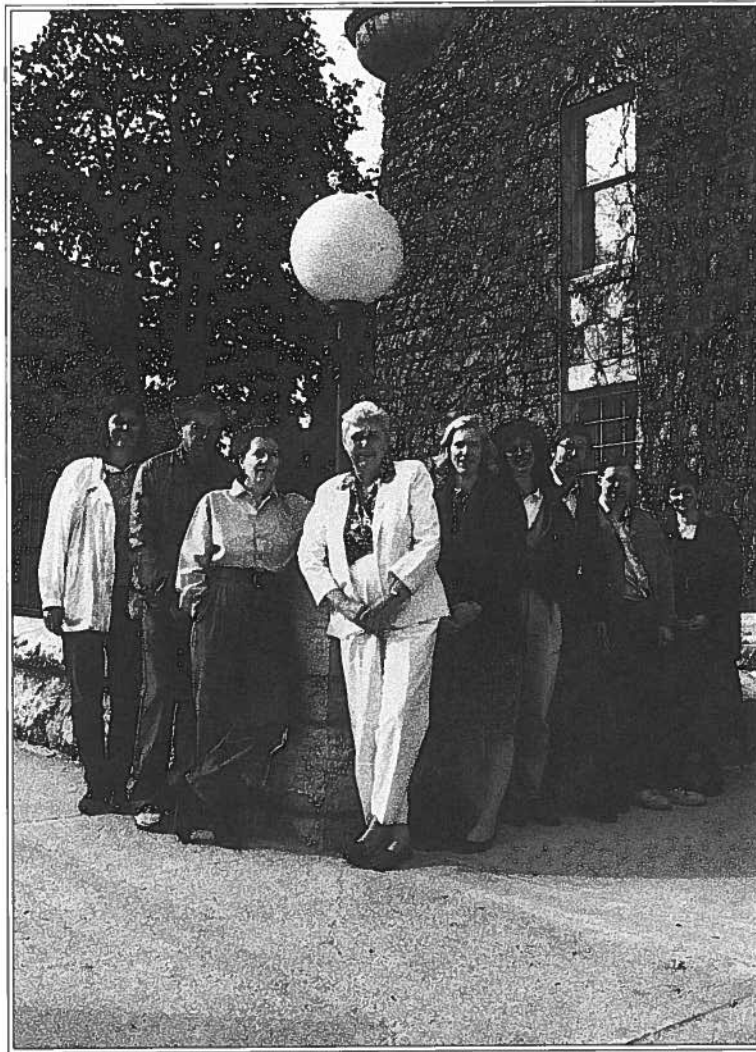

The "*Community Access Project*" of the *Nelson District Community Resources Society* is a collaborative project between three agencies. It involves a range of activities to facilitate integration of people with disabilities into the community. ¶ Activities will include promotion of employment opportunities, community participation and educational awareness. It will also involve work with community, social and religious groups to encourage them to open their activities to people with disabilities. ¶ When completed, the *Community Access Project* will be formally evaluated to serve as a model to others. There is already strong interest in this project amongst a number of agencies in the West Kootenays.

YOUTH ADVISORY COMMITTEE

IN 1993 THE YOUTH ADVISORY COMMITTEE
AUTHORIZED 30 PROJECTS, TOTTALLING \$795,582.
PROGRAM FUNDING ACCOUNTED FOR 85% OF THIS
TOTAL, COMPARED TO 12% FOR CAPITAL, AND
3% FOR ENDOWMENT SUPPORT.



The Youth Advisory Committee sees evidence of a growing trend of youth empowerment. Tired of negative stereotypes, many teenagers are striving to prove that they are not a "lost generation". They are eager to have a voice, and the opportunities to hear that voice are growing.

However, their ability to assume leadership roles depends, in part, on the willingness of adults to offer them such roles. Society paradoxically condemns youth for irresponsibility, while giving them few tangible opportunities for leadership and decision-making. A shift is taking place, though, as youth participation grows.

There is a resurgence of interest in youth advocacy. Communities are offering youth forums, the media is inviting participation, and there are more "youth for youth" initiatives, all based on the importance of youth speaking for themselves. The Youth Advisory Committee has chosen to play a role in reinforcing the value of these initiatives and encouraging

projects that fully involve young people in the planning, decision-making and implementation.

While encouraging youth empowerment, the Committee also recognizes that many successful initiatives require the participation of adults. Such effective activities as mentorship programs depend on the involvement of caring and supportive adults who value the mutual learning that takes place.

The Committee is concerned about the problems "at risk" youth face in their lives. As well, the issues of violence and abuse need attention. Service agencies dealing with the spectrum of youth needs are challenged to provide solutions that are more

than "band-aid" responses. There is a growing interest in preventive approaches and in working together to deal with issues in a collaborative way.

GOALS

- > To promote health enhancing attitudes and behaviours in young people.
- > To promote activities that enable young people to be accepted and valued as contributing members at home, in school and in society at large.
- > To promote cross-cultural activities that lead to better understanding among young people.
- > To promote community initiatives that address basic needs of young people which include adequate food, health care, shelter and social supports.
- > To promote projects that enhance the self-esteem, leadership skills and competency of young people.

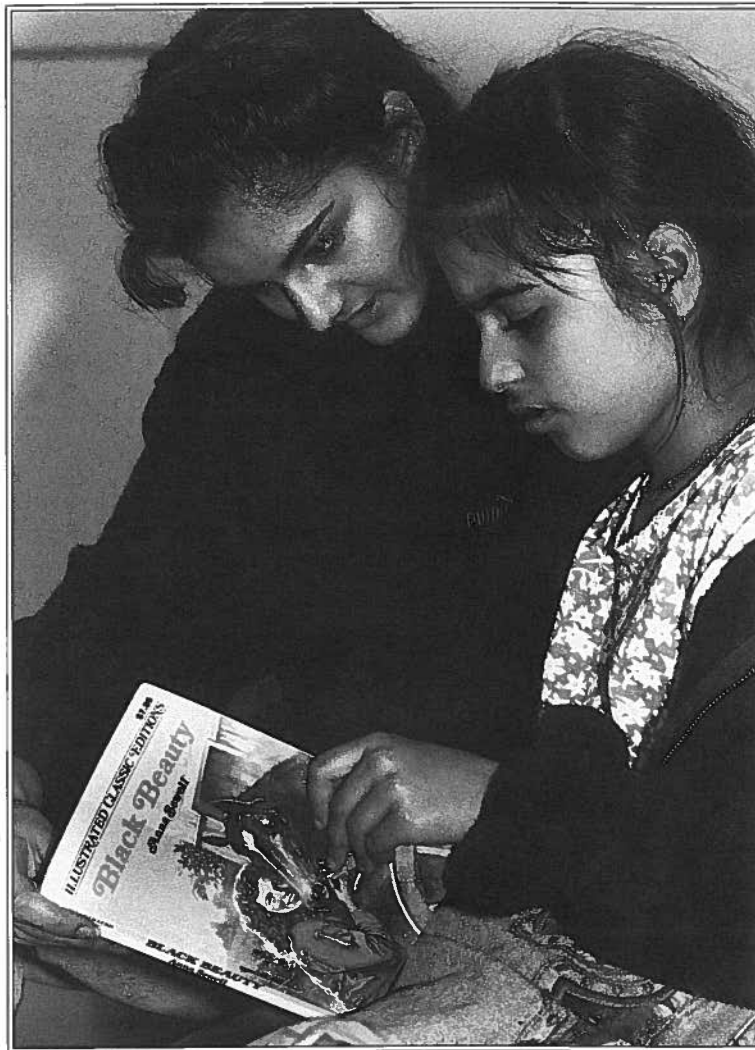

On behalf of six community associations that operate in conjunction with the Vancouver Board of Parks and Recreation, the *West End Community Association* sponsored the "*Coordinated Youth Services*" project in 1993. ¶ It involves development of a cooperative and coordinated service model for at-risk youth using the community centre as a base. Working with other agencies, this neighbourhood hub approach provides a form of "one-stop shopping" for health, education, recreation and social services. The participation of youth on an Advisory Committee is built into the design along with working teams of parents, community leaders, and school staff. Funding provides support for one Youth Worker at each of the six sites. ¶ The project reflects two specific interests of the Youth Advisory Committee. It is targeted towards at-risk youth, and involves collaboration and partnership among youth and youth-serving agencies. ¶ The *Coordinated Youth Services* project offers an exciting model that promises to be both effective and cost efficient. Many look to it with enthusiasm and anticipation as new ways of meeting the needs of youth continue to be explored.

B.C. MEDICAL SERVICES FOUNDATION

THE YEAR 1993 MARKED THE 25TH ANNIVERSARY
OF THE B.C. MEDICAL SERVICES FOUNDATION.



Established in 1968, it is governed by its own Board of Directors and operates under the administration of Vancouver Foundation.

The funding base comes from a mingling of its own income with the medical research funds of Vancouver Foundation. Additional funds from the W.J. VanDusen Foundation provide a necessary supplement to this base. Over one million dollars is distributed each year for education and research projects in health care and clinical science.

In the early days of the Foundation, the research needs were quite different from today. A newspaper article written in 1970 announces, for example, that: "... the campaign to wipe out Rubella in B.C. was boosted by a gift of \$25,000 from B.C. Medical Services Foundation. ... The money is to go for vaccine as part of the program to immunize 400,000 children aged between one and twelve in the province."

While health care issues may have shifted, the Foundation's responsiveness to community needs has continued – and deepened. Today the Foundation relies on a ten-person Advisory Committee whose members are in touch with the range of issues and trends in the health care field. It has moved from funding basic academic research to emphasizing *community-based* work. While maintaining rigorous standards, the Foundation supports research

that reaches beyond the lab benches and test tubes and into the community.

Reflected in the work of the B.C. Medical Services Foundation is a sense of responsibility to develop the cadre of future health professionals.

To this end, the Foundation contributes to the training and development of young research scholars through bursaries, pre-doctoral fellowships and summer scholarships.

For instance, the *Summer Research Scholarships* enable up to fifteen post-graduate students to do summer work in their field under the supervision of a professor. Each Scholar receives an award of \$5,000. Since its inception in 1990, sixty students have benefitted from the program.

The contribution of B.C. Medical Services Foundation goes beyond research and education. Funded projects also provide employment to research assistants, technicians and graduate students at a time when research jobs are scarce. In 1993 over \$585,000 in grant funding alone went towards personnel costs.

Outside the research community, the B.C. Medical Services Foundation is not well known. It is a low-key operation with the equivalent of just one staff person. Yet, supported by dedicated volunteers, this remarkable foundation plays a very important role in the growth, relevance and vitality of health care research in British Columbia.

And the beneficiaries include all of us.

PURPOSE

> To provide funds for any and all purposes directed to the provision and extension of health services to persons resident temporarily or permanently in B.C., for the advancement of research in medical and related sciences, for the provision of scholarships, bursaries and loans to undergraduate and post graduate students of medicine and for such other charitable purposes as may, in the opinion of the Board of Directors of the Foundation, be consistent with these objectives.



Dr. Sheila Innis of the UBC Department of Paediatrics received a grant for community-based research. She is studying the prevalence of iron deficiency anaemia and low iron status of nine-month old infants in relation to feeding practices, socio-economic and cultural background. Her research involves sampling five hundred infants who are representative of the Vancouver population. ¶ Rather than being held in an academic setting, Dr. Innis' research has taken place in community facilities and public health clinics. Preliminary results suggest a surprisingly high incidence of low iron status and a need to ensure that there is ongoing support of breast-feeding mothers so that they know how and when to introduce their babies to solid foods. According to Dr. Innis, the study promotes breast-feeding and will help breast-feeding mothers get from 'first base' to 'home'.

ADDITIONS TO AND STATEMENT OF FUNDS
FOR THE YEAR ENDED DECEMBER 31ST, 1993

	Additions (Deductions) 1993	Balance December 31 1993
--	-----------------------------------	--------------------------------

Open Funds

These funds may be added to, even in modest amounts by anyone interested in supporting the purpose of the Fund.

DISCRETIONARY AND ADVISED FUNDS

DISCRETIONARY

Grants made from unrestricted or field of interest funds in response to applications considered and recommended by the Advisory Committees of Vancouver Foundation

ADVISED

Grants made to charitable organizations based on proposals received from fundholders

The American Woman's Club of Vancouver	18,715	136,221
for educational (scholarships) and medical research purposes		
Anniversary Fund for Arts & Culture	10,000	10,000
at the discretion of the Board of Directors to assist charitable organizations in the field of arts and culture		
Anniversary Fund for Child & Family	10,000	10,000
at the discretion of the Board of Directors to assist charitable organizations in the field of child and family		
Anniversary Fund for Education	10,000	10,000
at the discretion of the Board of Directors to assist charitable organizations in the field of education		
Anniversary Fund for the Environment	10,000	10,000
at the discretion of the Board of Directors to assist charitable organizations in the field of environment		
Anniversary Fund for Health Sciences	10,000	10,000
at the discretion of the Board of Directors to assist charitable organizations in the field of health sciences		
Anniversary Fund for Health & Welfare	10,000	10,000
at the discretion of the Board of Directors to assist charitable organizations in the field of health and welfare		
Anniversary Fund for Youth	10,000	10,000
at the discretion of the Board of Directors to assist charitable organizations in the field of youth activities		
The Blenheim Trust	4,500	38,000
provide housing or assistance for housing to underprivileged but deserving inhabitants of Vancouver; fund scholarships and research through B.C. post secondary institutions toward the provision of housing for low income families and individuals; provide initiating funds for the development and acquisition of housing of low income inhabitants of B.C.		

	Additions (Deductions) 1993	Balance December 31 1993
--	-----------------------------------	--------------------------------

The B.C. Heritage Fund	15,413	
for public education concerning buildings, other structures and landscapes which illustrate our heritage from the past through architecture, craftsmanship, design or natural beauty; for aiding societies or other duly recognized non-profit bodies in the acquisition of heritage buildings, other structures and landscapes; and for assisting such societies or other non-profit bodies with the costs of restoring, maintaining or conserving heritage buildings, other structures and landscapes		
B.C. Medical Services Foundation	7,929	2,527,509
provide funds for any and all purposes directed to the provision and extension of health services to persons resident temporarily or permanently in B.C.; for the advancement of research in medical and related sciences; for the provision of scholarships, bursaries to undergraduate and post-graduate students of medicine		
C.H.C. Endowment Fund, Vancouver	100,000	285,000
to assist charitable organizations serving the needs of health & welfare and arts & culture		
The Canadian Clubs of British Columbia Fund	8,838	
to cover the costs and expenses in bringing persons of merit to speak to and with secondary and post-secondary students throughout B.C., assisting those students to learn more of Canada's cultural, historical and economic background, to deepen and widen their regard for their land of birth or adoption, to increase their interest in matters affecting the welfare of their country and to encourage them to take an active role in Canada's future		
The Children's Fund	3,045	4,161,778
for the purpose of studying and teaching of childhood diseases and the treatment and care of sick and disabled children		
Children's Mental Health Fund	7,040	93,040
to provide professional treatment services towards restoring or achieving mental health in emotionally disturbed B.C. children under age twelve		
Chrisolme Madsen Endowment Fund	370,000	370,000
for the charitable purpose of health and welfare and relief of distress and suffering, and to assist charitable organizations in their charitable work relating to mentally physically and socially disadvantaged individuals		
Ronald Laird Cliff Fund	46,000	
for the benefit of crippled and/or mentally retarded children in Vancouver; for student aid and for capital projects of independent schools; for capital equipment relating to medical research, diagnosis and treatment of all diseases; to artistic and/or cultural organizations		
The Community Fund	120,738	972,348
disbursed solely at the discretion of the Board of Directors of Vancouver Foundation		
Joseph and Marion Delesalle Fund	285,100	285,100
for the purposes of the advancement of health care, the tenets of the Catholic Church, the support of the Dr. C.J. Coady Fund with the Foundation, and to fund, facilitate, promote and carry out activities and programs which are complementary thereto, all as the Directors of the Foundation shall determine		
The Gordon Fahmi Family Fund	20,000	
support of medical research in B.C.		

	Additions (Deductions) 1993	Balance December 31 1993
--	-----------------------------------	--------------------------------

Maurice A. Favell Mesothelioma Research Fund	61,170	61,170
to assist charitable organization for the charitable purpose of research into the treatment and cure of mesothelioma; secondly, in the event that a cure is found for this disease, the income of the fund be disbursed for the charitable purpose of research into the treatment and cure for cancer		
The Andrew Baker Fleck Foundation	70,211	
provision of summer camp fees for children of needy families; assistance to paraplegics, mentally retarded and physically handicapped children; medical research for children; tuition fees or expenses for the education of persons in need of financial assistance		
Howard C. Green Memorial Fund	250,000	
to any one or more duly registered charitable organizations active in the field of education in low income countries		
The William D. and Eleanor Gerrie Hamilton Fund	15,000	50,000
for the purposes of providing scholarships to deserving graduating students from the Vernon School District #22 furthering their studies at any educational institution in Canada		
The Edwina and Paul Heller Fund	25,000	195,000
to be distributed to institutions and organizations within B.C.; to be distributed to charitable Jewish institutions and organizations operating in the State of Israel, either directly or through organizations registered in Canada and representing Israeli institutions		
The Madge Hogarth Foundation	10,000	1,445,931
in support of mission work in Canada; support of native people in Canada who live and earn their livelihood in the northern and remote parts of the country and are served by The Anglican Church of Canada, The United Church of Canada, The Roman Catholic Church of Canada and other Christian denominations		
Harry Jerome Scholarship Fund	1,000	26,000
provide awards to students from Grade 12 & 13 in a B.C. high school who, having qualified, proceed to a full course of study at The University of British Columbia or an affiliated College; to assist students in their education who show proficiency in athletic endeavours in track or field		
George P. Kelly Memorial Fund	18,123	422,123
designated to the Alzheimer Society of B.C. and to United Way of the Lower Mainland; 25% to be allocated by the Foundation's Directors in the area of health and welfare		
Robert Kenny Fund	5,000	23,000
designated to the Foundation for Immune Diseases, Save the Children Fund of B.C., Muscular Dystrophy Association of Canada, Alzheimer Society of Canada, Franciscan Sisters of the Atonement, Mother Teresa, and to Central City Mission; 20% to a hospital or hospitals in the Province of B.C. as selected by the Board of Vancouver Foundation to be used for the purchase by the hospital of medical equipment		
The King's Daughters & Sons Vancouver Fund	166,605	
for the comfort and help of the senior citizens		
Kirkland & Rose Awards Fund	20,000	
for awards to students graduating from Bakers' training programs at selected vocational and technological schools, institutes and colleges in Western Canada		

VANCOUVER FOUNDATION
FIFTY 50 YEARS

	Additions (Deductions) 1993	Balance December 31 1993
Lakeview Fund	5,000,000	5,000,000
to organizations with charitable purposes consistent with the charitable objects of the Vancouver Foundation		
The M. Gail MacDonald Memorial Fund	482	23,651
to deserving University of British Columbia students furthering their studies in law at the University of British Columbia		
McPhedran-Schlotzhauer Memorial Fund	200	9,371
to registered charitable organizations who can provide rescue services, equipment, etc., and the training of personnel for such services in respect of skiers, mountain climbers, hikers and others who are in distress while in pursuit of such activities		
The Karen Magnussen Foundation		60,430
for assistance of amateur athletic endeavours		
The Ian F. Manning Memorial Fund	5,000	44,000
for health and child welfare projects, medical and social research, or for similar projects of Vancouver Foundation		
Denise Mara Foundation	20,000	180,000
to assist organizations involved in training musicians and the performing arts		
The Bill and Elsie More Indian Bursary Fund		5,799
for the provisions of a bursary or bursaries to Native Indian students in B.C. for post secondary education		
Mount Pleasant Area Endowment Fund		17,166
for charities operating for the benefit of the Mount Pleasant Area of Vancouver		
Mountain Equipment Co-op Environment Fund	10,100	10,100
for the charitable purpose of education and to assist charitable organizations in their charitable work relating to the education of the public in the environmentally responsible use of the outdoors, or the protection and the preservation of the natural environment		
The Doris M. Murray Endowment Fund		168,279
providing bursaries for individuals pursuing educational objectives at the secondary or post-secondary levels in the Province of B.C.		
The Northward Bound Endowment Fund		11,123
to registered societies in Kitimat, Terrace or Prince Rupert or their environs for the provision or the extension of rehabilitation facilities or services for juveniles of both sexes who have been or are liable to be dealt with by the Courts as offenders		
Milton Owen Memorial Youth Fund		7,416
for general charitable purposes		
Paper Dolls Fund		10,000
for the general charitable purposes of the relief of poverty and specifically to assist charitable organizations serving the needs of financially disadvantaged families and children of the City of Vancouver		
Real Estate Board of Greater Vancouver Charitable Fund	13,088	37,655
at the discretion of the Board of Directors of Vancouver Foundation		
St. Christopher's School Society Endowment Fund		541,739
for support of projects, including facilities and staff, which promote the education, training, research, development and welfare of mentally handicapped children and young adults to age 25 and for the enhancement and development of the Society		

	Additions (Deductions) 1993	Balance December 31 1993
The Sa-Hali Fund	38,855	2,122,976
for charitable purposes within the terms of the Vancouver Foundation Act and the Canada Income Tax Act as may be determined from time to time by the donor		
The Second Generation Fund	100	10,100
promote harmony in Canada's multi-ethnic society and to encourage an understanding of the diverse cultural heritages which contribute to it		
The Sick Children's Research Foundation	179,315	
promotion and assistance directly or indirectly of research into the diseases especially affecting infants and young people and the medical care of such infants and young people where such medical care is associated directly or indirectly with the teaching or instruction of students or medical graduates in the science of paediatrics generally within the Province of B.C.		
The Howard A. Simons Fund for Medical Research		116,363
for use by the Department of Chemistry, Vancouver General Hospital, for specific research in asthma; if not required, for other fields of medical research		
Jack and Mary Topolewski Fund	100,000	
to assist charitable organizations in animal welfare, children (especially physically and mentally handicapped), indigent and needy people, disaster relief and general projects and activities in the Kamloops and Vancouver areas		
The Syd Vernon Fund for the Mentally and/or Physically Handicapped	6,000	164,585
for assistance to voluntary non-profit agencies serving the needs of individuals with mental and/or physical handicaps, and secondly, for bursaries to students, in any faculty, that are committed to working with the handicapped on completion of their studies		
The Welfare Fund for Children and Youth	950	68,822
for the direct or indirect purposes of preventing or ameliorating welfare problems amongst children and youth up to twenty-one years of age who are in need		
Cecil White Scholarship Fund		10,000
for the purpose of providing scholarships to graduating students entering the first year level at a post secondary educational institution in B.C.		
Norman and Glen Whittall Family Fund	50,000	750,000
for projects and activities in conformity with the objects of Vancouver Foundation		

DESIGNATED FUNDS

The income from these funds is directed to those specific charitable organizations named when the fund is established. While they can be initiated by individuals, designated funds are often started by the designated agency which makes contributions to its own fund

AIDS Vancouver Endowment Fund		11,715
Alexandra Foundation Fund	100,000	310,000
The Alma VanDusen Garden Fund		170,000
to assist in the maintenance of the Alma VanDusen Garden of the VanDusen Gardens at 37th Avenue and Oak Street		
A.L.S. Society of British Columbia Endowment Fund	51,000	65,245
Alzheimer Society of B.C. Endowment Fund	25,000	336,015
The Anglican Provincial Synod of B.C. Centennial Church Extension Fund	200	93,249

	Additions (Deductions) 1993	Balance December 31 1993
Art Gallery of Greater Victoria Foundation Endowment Fund		160,000
Artaban Jubilee Endowment Fund		125,330
to the Camp Artaban Society for the maintenance, development and enhancement of Camp Artaban		
Arthritis & Rheumatism Fund	200	975,326
The Arts Club of Vancouver Endowment Fund		632,201
Association of Neighbourhood Houses Fund		910,000
A.S.T.C. Science World Society Endowment Fund		690,000
The Auxiliary to the Vancouver General Hospital	165	240,950
Axis Mime Theatre Society Endowment Fund		42,200
David M. Bachop Award Fund		50,185
to the British Columbia Medical Foundation for the purpose of providing an award annually to the B.C. physician who achieves the highest overall standing in the Family Practice certification examination and to the B.C. physician who has made an extraordinary contribution in the field of organized medicine or in community service		
Barnfield Marine Station Scholarship Endowment Fund		470,000
Battered Women's Support Services Endowment Fund		10,000
Big Brothers of Vancouver Endowment Fund		10,000
The Herman Bischoff Foundation		87,802
to the United Way of the Lower Mainland and to the University of British Columbia, Faculty of Medicine, for neurological research		
The Bishop's Foundation - Diocese of New Westminster		15,100
The Boy Scouts Fund		51,225
The Boy Scouts Development Fund	4,467	320,808
The Boy Scouts of Canada (Burnaby Region) Endowment Fund	21,084	30,797
Boys' & Girls' Clubs of Greater Vancouver Bursary Fund	50,000	160,100
The Boys' & Girls' Clubs of Greater Vancouver Endowment Fund	350	1,111,830
Kathleen Winnifred Bradshaw Foundation		11,239
to the University of British Columbia to be used for one or more bursaries to assist post graduate students in the Department of Political Science		
Brink, Hudson & Lefever Ltd's Harold W. Lefever Fund		23,538
for the G.F. Strong Rehabilitation Centre to be used in rehabilitation engineering and research and to the Canadian Paraplegic Association, B.C. Division, to be used for equipment and/or in residential modifications which would allow paraplegic patients to live at home		
Britannia Secondary School Scholarship Fund		160,200
The British Columbia Amateur Sports Council Fund		50,000
British Columbia Aviation Council Scholarship and Bursary Endowment Fund		10,000
British Columbia Canada World Youth Endowment Fund		15,000
The British Columbia Cancer Foundation Endowment Fund	200	1,159,750

	<i>Additions (Deductions) 1993</i>	<i>Balance December 31 1993</i>		<i>Additions (Deductions) 1993</i>	<i>Balance December 31 1993</i>		<i>Additions (Deductions) 1993</i>	<i>Balance December 31 1993</i>
B.C. Centennial Trail Foundation to the Canadian Youth Hostels Association, Pacific Region, to meet the maintenance costs of the Centennial Trail		5,000	Cartwright Gallery Foundation		10,000	Cornox Valley Music Society/CYMC Endowment Fund		110,000
B.C. Disaster Relief Fund to the University of British Columbia for the purpose of instituting and carrying on a continuous study of flood plane levels and problems of B.C. rivers	201,867		Cedar Lodge Endowment Fund		210,000	The Fitzalan V. and Mabel G. Cornwall Endowment Fund for the St. Alban's Church in Ashcroft, B.C.	12,000	
B.C. Farm Machinery and Agricultural Museum Association Fund	750	12,000	The Central City Mission Fund		306,058	The John and Doris Corrigan Fund for Visually Impaired Young Persons to the Canadian National Institute for the Blind for the purposes of providing assistance to visually impaired young persons	8,000	33,000
B.C. Girl Guide Fund	4,000	733,002	Centre for North American Business Studies Endowment Fund to Simon Fraser University for educational purposes and in particular to foster and promote public education, research, scholarship and expertise concerning trade, business and economic issues and opportunities in North America	100,000	110,000	The Cowichan Symphony Society Endowment Fund	5,000	145,000
B.C. Golf House Society Endowment Fund		16,000	The Chartered Accountants' Education Foundation of B.C. Endowment Fund	75,000	345,000	Crafts Association of British Columbia Fund		120,000
British Columbia Heart Foundation Endowment Fund		360,397	Chauney's Big Brothers and Big Sisters of Victoria Bursary Fund		13,958	Crofton House School Endowment Fund	75,000	797,185
B.C. Institute of Technology Student Aid Endowment Fund		810,000	The Cherniavsky Junior Club Fund	6,475	151,000	Crofton House School Gordon Bursary Fund		28,195
B.C. Libraries Endowment Trust	151,748	212,008	Child Abuse Research and Education Endowment Fund		10,000	Jack Davis Scholarship Fund to the University of British Columbia for the purpose of being awarded to an outstanding all-round North Shore High School graduate	31,950	55,326
British Columbia Museums Association Endowment Fund	10,000	10,000	Children's Arts Umbrella Fund	100,000	210,000	Dean of Commerce Fund for the maintenance, development and enhancement of the research activities of the Faculty of Commerce and Business Administration at University of British Columbia		151,683
The British Columbia Ridley Scholarship Endowment Fund		73,600	The Children's Festival Fund for the Canadian Institute of the Arts for Young Audiences	25,000	35,000	Delta Association for the Handicapped Endowment Fund		160,000
British Columbia Rugby Union Legacy Fund		50,000	The Children's Hospital Foundation Capital Fund		9,330,695	Deltassist Community Services Endowment Fund		115,000
B.C.S.S.S. MacMillan Planetarium Endowment Fund	20,000	220,000	The Children's Hospital Foundation Income Fund	9,249	826,409	Department of Radiology "Florence Gahr" Academic Fund for the Department of Radiology, B.C.'s Children's Hospital, for the purchase of books and journals for the Radiology Department Library		52,586
British Columbia Society for the Prevention of Cruelty to Animals Fund - Vancouver Branch		5,000	Children's Neurosurgery Endowment Fund for the Department of Paediatric Neurosurgery, B.C.'s Children's Hospital	50,000	115,850	The Diocese of Caledonia Ministry Fund	100,000	220,000
B.C.S.P.C.A. Endowment Fund for Small Communities	20,000	20,000	Chilliwack YM-YWCA Endowment Fund	50,000	110,000	The Diocese of Caledonia Missions to Seamen Fund		210,171
B.C. Special Olympics Fund		160,000	Tom Chong Memorial Fund for Children's Hospital Research for research programs in childhood diseases		48,123	Disabled Skiers Association of British Columbia Endowment Fund		106,000
British Columbia Sports Hall of Fame and Museum Endowment Fund	250	110,500	Christ Church Cathedral Endowment Fund	203,470	203,470	Douglas College Student Trust	200,000	750,000
B.C. & Yukon Boy Scouts Fund		251,678	'City Shapes' Sculpture Endowment and Preservation Fund		17,500	Duke of Edinburgh's Award, B.C. & Yukon Division, Endowment Fund	2,000	207,650
The Brock House Society Trust Fund		850,000	The CKNW Orphans' Fund Chair of Immunology Endowment Fund		550,000	East Kootenay Community College Endowment Fund		160,000
The Douglas McK. Brown Chair of Law Endowment Fund to the University of British Columbia to be used by it on the recommendation of the Faculty of Law for the appointment of the Douglas Brown Professor, and the provision of Douglas Brown bursaries		356,040	Cliff-Marcel Trust Fund to the University of Northern British Columbia in Prince George, B.C. for the charitable purpose of providing scholarships to Canadian First Nations students in their second and subsequent years of study and to the University of Victoria for the charitable purpose of providing scholarships to student enrolled in a Music Program in their second and subsequent years of study; priority be given to students having a specific interest in the violin	50,000	50,000	The Elizabeth Foundation, White Rock, B.C. Cultural Endowment Fund	50,000	60,000
Burnaby Association for the Mentally Handicapped Endowment Fund		10,000	Dr. C.J. Coady Memorial Fund for distribution to the recipients of their intended programs which include medical research and equipment, and medical education in the form of scholarships, lectureships and awards		250,050	The Elizabeth Fry Society of Greater Vancouver Endowment Fund		160,000
Camosun College Foundation Endowment Fund	150,000	800,000	Coast Foundation Endowment Fund	10,000	10,000	Dr. G.R.F. Elliot Fellowship in Community Health Endowment Fund to the University of British Columbia for the maintenance of the Dr. G.R.F. Elliot Fellowship in Community Health in the Department of Health Care and Epidemiology, Faculty of Medicine to encourage the development of first class researchers and practitioners in the field of community health		100,000
Camp Fircom Society Endowment Fund		189,500	Jack Coblentz Memorial Fund to the Canadian Cancer Society, B.C. and Yukon Division, for the treatment of cancer patients	275	10,500	The Emily Carr College of Art and Design Foundation Endowment Fund		160,000
Canadian Breast Cancer Foundation - B.C. Chapter Endowment Fund		12,000	Collingwood Neighbourhood Society Endowment Fund	10,000	10,000	Endowment Fund for the Education of Dyslexic Children to the Society for the Education of Children with Specific Learning Disability and its Kenneth Gordon School		234,000
The Canadian Forestry Association of B.C. Conservation Fund		721,400	Collingwood School Scholarship Fund	100,000	110,000	Faculty of Medicine Endowment Fund to the Faculty of Medicine, The University of British Columbia, to foster education in medicine through scholarships, research and support of faculty positions		512,205
CCB Reserve for the maintenance, development and enhancement of The Canadian Council of the Blind, B.C.-Yukon Division		250,000	Community Arts Council of the Alberni Valley Endowment Fund	800	10,800			
Canadian Music Centre British Columbia Region Fund		110,000	Community Arts Council of Richmond Endowment Fund	50,000	110,000			
C.N.I.B., B.C.-Yukon Division, Endowment Fund		310,000						
The Canadian Red Cross Society, British Columbia-Yukon Division Fund		460,000						
Capilano College Educational Enhancement Fund	200,000	860,000						
Carey Hall Endowment Fund		797,500						
Cariboo College Student Financial Aid Fund	75,000	390,000						
Carousel Theatre Society Endowment Fund		105,000						

VANCOUVER FOUNDATION
FIFTY 50 YEARS

	Additions (Deductions) 1993	Balance December 31 1993
Fairbridge Alumni Bursary Fund to Fairbridge Alumni Bursary Society for bursaries to applicants enrolled in a university, college or vocational school	1,015	26,015
The Family and Children's Foundation of B.C. to the Family Services of Greater Vancouver	105,000	690,400
Federation of British Columbia Naturalists Foundation Endowment Fund		10,000
Financial Executive Institute Vancouver Scholarship Fund	25,000	60,000
The 411 Vancouver Foundation Fund for the maintenance, development and enhancement of The 411 Seniors' Centre Society		160,000
Fraser Institute Fund		1,005,000
Fraser Valley College Student Assistance Fund		160,000
Friends of Chamber Music Endowment Fund		120,000
Geriatric Medicine Endowment Fund to the Division of Geriatric Medicine, Department of Medicine, The University of British Columbia, to foster education in geriatrics through graduate scholarships, research and support of faculty positions		12,205
Gizeh Temple Shrine Chair of Orthopedics Fund to B.C.'s Children's Hospital, Department of Orthopedics to be used for special education, training, consultations, equipment, and projects which will enhance patient care and the development of the Department of Orthopedics		650,337
The Glenlyon-Norfolk School Endowment Fund		265,000
Green Thumb Theatre for Young People Endowment Fund		164,500
The Rick Hansen Man in Motion Legacy Fund	24,878	20,145,576
The Dal Hawkshaw Fund for Vancouver Rowing Club - Centennial 1986		10,250
Don Hill Education Endowment Fund to the Don Hill Fund at B.C.'s Children's Hospital to provide bursaries, scholarships, fellowships, library needs, teaching aids, resources and other capital items required for the Education/Teaching Centre at B.C.'s Children's Hospital	185,000	
The Dr. J.D. Hobden Scholarship Fund	1,225	55,726
International Foundation for the Arts Endowment Fund	10,000	10,000
Italian Cultural Centre Society Endowment Fund	936	13,594
Saralee James Memorial Award Fund to the Media Division of Emily Carr College of Art and Design for an Award to a deserving female student furthering her education who is in the fields of film, video, photography, animation, performance and/or multi-media	2,289	10,086
Robert E. Jefferson Memorial Fund to the Charles Crane Memorial Library at the University of British Columbia for the purposes of purchasing "talking book titles" as selected by the library		10,000
Jewish Family Services Endowment Fund		179,840
Junior Achievement of British Columbia Foundation Endowment Fund		610,000
Kaleidoscope Theatre Endowment Fund		145,000
The Kanya Student Aid Trust Fund for St. George's, Shawigan Lake Schools and Brentwood College		90,500

	Additions (Deductions) 1993	Balance December 31 1993
G. Peter Kaye Lectures Endowment Fund to Vancouver School of Theology for support of an annual lecture or lectures having broad appeal to theological students, graduates, faculty and the general public		75,000
Keats Camps Endowment Fund	50,000	235,850
The Kettle Friendship Society Endowment Fund		100,000
Dr. Kirk Finlayson Koerner Memorial Fund to Vancouver Public Library for the purchase of new books and periodicals on political science including its theory and philosophy and books on human rights	3,000	25,500
Betty Kinnear Memorial Trust Fund to be disbursed on a rotating basis to The Mission to Seamen in the Diocese of New Westminster Heritage Endowment Fund as administered by Vancouver Foundation, for the charitable purpose of advancement of religion; the Carnegie Community Centre Association, for the charitable purpose of education; the Prayer Book Society of Canada, for the charitable purpose of advancement of religion	70,000	70,000
Kootenay Society for Community Living Endowment Fund		61,000
Kwantlen College Endowment Fund	150,000	790,000
Langley Community Music School Permanent Scholarship and Bursary Fund		101,000
Langley Family Services Fund		10,000
Langley Lodge Endowment Fund		10,000
The Laurier Fund to The Laurier Institute to be used to foster and promote public education, research, scholarship and expertise concerning the changing composition of Canadian society, and the social and economic implications of such change; and to disseminate for the purpose of public education the results of such research, scholarship and expertise		110,000
Leadership Vancouver Endowment Fund	10,000	10,000
Legal Services Society Endowment Fund	1,082	15,277
The Elda Lindenfeld Memorial Fund to The Children's Foundation	5,437	
The Lions Gate Medical Research Fund		199,760
Lord Byng Secondary School Fund		160,000
Lower Fraser Valley Cerebral Palsy Association Endowment Fund		610,000
Magee Secondary School Scholarships Endowment Fund		110,000
Malaspina College Student Endowment Fund		165,000
Maple Ridge-Pitt Meadows Community Services Council Endowment Fund		60,000
The Marpole Women's Auxiliary Endowment Fund	75,000	320,000
Matsqui-Abbotsford Community Services Society Endowment Fund	25,000	295,000
The Missions to Seamen in the Diocese of New Westminster Endowment Fund	14,600	685,520
The Missions to Seamen in the Diocese of New Westminster Heritage Endowment Fund	925	23,489
The Wilma Mitchell Memorial Fund to The Camp Artaban Society to be used for the purposes of Leadership Training only		11,666

	Additions (Deductions) 1993	Balance December 31 1993
MOSAIC Foundation Fund		10,000
The Mother and Child Health Foundation Endowment Fund to the Department of Obstetrics & Gynaecology, The University of British Columbia, to foster education in obstetrics and gynaecology through graduate scholarships, and research support of faculty positions		485,000
Mt. Pleasant Branch #177 Royal Canadian Legion Endowment Fund for a scholarship at the University of British Columbia or at some other similar institution		207,500
The Movement Disorder Endowment Fund to the Movement Disorder Institute - Vancouver, for the purposes of support or research and treatment of Parkinson's Disease, Dystonia, Huntington's Disease and related disorders	75,000	110,000
Multiple Sclerosis Society of Canada, B.C. Division Endowment Fund	100,000	210,000
The Naramata Fund for Christian Lay Leadership	4,683	497,177
Native Brotherhood of B.C. Jubilee Scholarship Fund to the University of British Columbia for a scholarship to a Native Indian post secondary student from any B.C. Coastal Community for academic excellence in the Arts and Sciences		10,000
The Nature Trust of British Columbia Fund	3,650	188,241
Nelson and District Hospice Society Endowment Fund		10,000
New Bastion Theatre Company Endowment Fund		60,000
The New Caledonia Student Aid Endowment		110,000
North Island College Endowment Fund		165,000
North Shore Counselling Centre Society Endowment Fund		170,000
The North Shore Family Services Society Endowment Fund		310,000
Northern Lights College Society Endowment Fund	75,000	265,000
Northwest Community College Endowment Fund	11,569	183,934
Northwestern Society of Intestinal Research Endowment Fund		45,000
Okanagan College Scholarship and Bursary Endowment Fund	165,000	400,000
Ophthalmology Fund to the Department of Ophthalmology, The University of British Columbia, for the maintenance, development and enhancement of the Department of Ophthalmology		312,205
Outward Bound Perpetual Endowment Fund		73,484
The Walter S. Owen Chair of Law Endowment Fund to The University of British Columbia to be used by it for the appointment of the Owen Professor		417,350
The PACE Bursary Trust Fund to the Pacific Association for Continuing Education to assist one or more needy mature students with the costs associated with part-time educational courses of short duration		160,000
Pacific Otolaryngology Foundation Endowment Fund		485,000
The Pacific Riding for the Disabled Endowment Fund	1,973	129,000

VANCOUVER FOUNDATION

FIFTY 50 YEARS

	Additions (Deductions) 1993	Balance December 31 1993		Additions (Deductions) 1993	Balance December 31 1993		Additions (Deductions) 1993	Balance December 31 1993
Paediatric Development Fund to the Department of Paediatrics, The University of British Columbia to foster education in paediatrics through graduate scholarships, research and support of faculty positions		162,205	St. Jude's Anglican Home Society Endowment Fund		172,000	Strathcona Alumni Fund to provide scholarships and awards to assist graduates of Strathcona Elementary School to continue the post-secondary education and for necessary instructional resources for Strathcona Elementary School not provided by its duly approved operating budget		22,500
Paediatric Program Development Fund for the maintenance, development and enhancement of paediatric services at Children's Hospital		310,000	St. Paul's Hospital Foundation of Vancouver Endowment Fund		612,145	The G.F. Strong Rehabilitation Centre Fund		1,000,000
The Dr. Donald Paterson Foundation to the Department of Paediatrics, The University of British Columbia, to invite outstanding international lecturers and teachers in their field to come to Vancouver as visiting Professors of Paediatrics		17,461	St. Paul's Indian Church Preservation Fund		231,000	Dr. Sun Yat-Sen Classical Chinese Garden Endowment Fund	50,000	160,000
The Pathology Fund: Friends for the Study and Prevention of Human Diseases to the Department of Pathology, The University of British Columbia to foster special education and training in Pathology and allied disciplines	26,120	230,524	St. Saviours Anglican Church Garden Fund		10,000	The Sunny Hill Hospital for Children Endowment Fund		1,364,100
The Rachel Paul Memorial Fund to the Big Sisters of Vancouver		5,770	The Salvation Army Endowment Fund		1,060,000	TEAL Charitable Foundation for scholarships, bursaries and professional development events sponsored by the Association of British Columbia Teachers of English as an Additional Language	25,000	186,000
Jamshed K. Pavri Memorial Fund to the Operation Eyesight Universal, the Zoroastrian Society of British Columbia, the Canadian Chapter of the Federation of Zoroastrian Associations of North America, the Canadian Red Cross, B.C. & Yukon Heart Foundation and the Diabetes Association of B.C.	3,606	64,314	The Salvation Army Fund	16,836	103,329	Telephone Employees' Community Fund Endowment Fund	18,252	78,702
Peace Arch District Hospital Memorial Fund		10,000	Michael Sandover-Sly Memorial Fund Endowment to the Michael Sandover-Sly Memorial Fund for Youth Exchange Program of Rotary International District 504	200	105,746	Templeton Secondary School Educational Foundation Endowment Fund	10,000	10,000
Lester B. Pearson Scholarship Endowment Fund	100,000	950,000	The Scholar in Abdominal Radiology (formerly Chair of Research in Abdominal Radiology) for the purposes of maintaining the Scholar for Abdominal Radiology at Vancouver General Hospital	70,212	334,215	The Theological Education Fund to The United Church of Canada, through its Board of Colleges, for the assistance and development of Theological Education in British Columbia and/or elsewhere in Canada		560,096
Charles H. Pitt Fund (The Boy Scouts of Canada Interior Region Endowment Fund) to the Interior Region, Boy Scouts of Canada	1,965	163,738	The School of Audiology and Speech Sciences Endowment Fund to the School of Audiology and Speech Sciences, The University of British Columbia, to foster education in Audiology and Speech Sciences through graduate scholarships, research and support of faculty positions		316,700	The Tri-University's Paul and Helen Trussell Science Student Endowment Fund for scholarships to students from the Kootenay-Boundary area in B.C. who are attending either Simon Fraser University, University of British Columbia or the University of Victoria, to pursue careers in natural and applied sciences which are fundamental to applied research and development	3,942	304,523
Playhouse Foundation Fund		241,092	The Seaforth Highlander Cadets of Canada Fund	50,000	110,000	Trinity Western Advancement Fund	125,000	235,000
Point Grey School Scholarships and Awards Endowment Fund		112,500	The Seaforth Highlanders of Canada Fund		128,381	The Ultrasound Educational Endowment Fund to the Section of Ultrasound, Department of Radiology, The University of British Columbia, to foster education in ultrasound and allied disciplines through graduate scholarships, research, training programs and support of faculty positions		212,349
Prince of Wales Secondary School Scholarship Fund		160,000	Selkirk College Endowment Fund	75,000	360,000	United Chinese Community Enrichment Services Society Endowment Fund	100,000	435,000
Queen Margaret's School Scholarship and Bursary Endowment Fund	75,000	410,087	Shaughnessy Hospital Auxiliary (1946-1983) Trust Fund		85,000	United Way of the Lower Mainland Endowment Fund formerly General Fund (includes The William Harold Malkin Fund - \$50,000)	387,892	10,988,065
The Real Estate Institute of British Columbia U.B.C. Fund A (includes Herbert R. Fullerton Fund - \$10,000)		110,695	Shawnigan Lake School Foundation	1,527	622,010	University Hospital Society Endowment Fund		1,102,289
The Rediscovery Trust for the maintenance, development and enhancement of Rediscovery International Foundation in British Columbia and such other activities beneficial to the aforesaid Society in its educational, recreational and rehabilitation programs in British Columbia	2,000	115,579	Shawnigan Lake School Playfair Bursary	75,000	160,000	U.B.C. Alumni Scholarship and Bursary Endowment Fund		1,056,705
Regent College Fund		210,000	Henry K. Shindler Memorial Fund to the Multiple Sclerosis Society of B.C. for the purposes of research specifically related to M.S.	2,000	19,500	U.B.C.-Disability Resource Centre Endowment	1,250,000	5,000,000
Regent College Chinese Studies Program Endowment Fund	35,000	35,000	Gordon M. Shrum Chair in Science Fund to Simon Fraser University for the maintenance of the Gordon M. Shrum Chair in Science		790,000	U.B.C. President's Endowment Fund	3,000,000	15,000,000
P.M. Ross Laboratory Educational Fund to B.C.'s Children's Hospital to be used for the education, training and development of laboratory staff the Department of Pathology		121,000	Simon Fraser University Bridge Endowment Fund		4,010,000	U.B.C. Program for Retired People Endowment Fund		62,205
The Royal Commonwealth Society Educational Endowment Fund		160,000	Simon Fraser University Scholarship and Bursary Endowment Fund		1,235,000	University of Northern British Columbia Endowment Fund	450,000	460,000
The Royal Westminster Regiment Association Endowment Fund	10,000	10,000	Society for Children and Youth of B.C. Endowment Fund	50,000	110,000	University of Victoria Endowment Fund	250,000	4,310,000
St. Francis In the Wood Anglican Church Endowment Fund	1,027	39,295	Society for the Reform of Criminal Law Fund		110,000	University of Victoria, Applied Economics Fund		510,000
St. George's School Foundation Endowment Fund		419,000	Spinal Cord Research Endowment Fund to the B.C. Paraplegic Foundation for its health related work		10,000	Vancouver Academy of Music Endowment Fund		480,000
St. George's School John Harker Memorial Fund		24,360	The Sport Fund to Sport B.C. for the development and encouragement in B.C. of recreation and amateur sports for residents of the Province		10,000			
St. John's (Shaughnessy) Anglican Church Endowment Fund		97,044	Stanley Noble Stronge Wheelchair Basketball Fund to the Maple Leaf Wheelchair Basketball Society to foster the development and support of Wheelchair Basketball in B.C.		10,000			

	Additions (Deductions) 1993	Balance December 31 1993
Vancouver Academy of Music Library Endowment Fund	150,000	310,000
Vancouver Academy of Music Scholarship Fund		820,000
Vancouver Aquarium Endowment Fund		753,000
The Vancouver Art Gallery Endowment Fund	40,000	501,164
The Vancouver Art Gallery Endowment Fund for Acquisitions of Art		5,505,100
The Vancouver Bach Choir Endowment Fund	26,000	375,000
Vancouver Ballet Society Endowment Fund		16,453
Vancouver Botanical Gardens Association Endowment Fund	22,679	1,191,695
Vancouver Chamber Choir Endowment Fund	8,300	166,300
V.C.C. Educational Foundation Endowment Fund		1,835,072
The Vancouver Council of B'nai B'rith Men and Women Endowment Fund	25,000	202,000
Vancouver Crisis Centre Endowment Fund		160,000
The Vancouver East Cultural Centre Endowment Fund		60,000
The Vancouver General Hospital Foundation Fund		475,100
Vancouver Historical Fund for the maintenance, development and enhancement of the Vancouver Historical Society		60,000
The Vancouver Institute Endowment Fund	75,000	85,000
The Vancouver Institute of the Visual Arts Endowment Fund	500	24,700
The Vancouver Maritime Museum Endowment Fund		125,000
Vancouver Museum Association Fund		9,500
Vancouver Oral Centre for Deaf Children Fund		643,618
The Vancouver Parks Foundation for additions and improvements to park areas and facilities within the City of Vancouver		11,560
Vancouver Police Foundation for the purpose of promoting programs of research and education relating to law enforcement, encouraging public participation therein, emphasizing the role of the police force in the community and to the encouragement of community awareness of the problems of crime and its prevention	10,000	120,318
Vancouver Public Library Trust		130,175
Vancouver Recital Society Fund	50,000	60,000
Vancouver School of Theology Fund (includes The Margaret Jane Boulton Fund - \$10,000; The Rev. Archibald McLean Fund - \$10,025)	1,027	1,343,148
The Vancouver Sun Children's Fund Trust	72,767	2,000,000
The Vancouver Symphony Society Endowment Fund		1,064,829
Vancouver Technical Secondary School Scholarship Fund		160,000
Vancouver Volunteer Centre Endowment Fund		10,000
The Vancouver Youth Symphony Orchestra Society Endowment Fund		110,000

	Additions (Deductions) 1993	Balance December 31 1993
The W.J. VanDusen Research Fellowship Management Endowment Fund		850,000
Victoria Conservatory of Music Scholarship and Bursary and Endowment Fund		160,000
Victoria Epilepsy and Parkinson's Centre Fund		160,000
The Victoria R.E.A.D. Society Bursary Endowment Fund		100,000
Victoria Symphony Foundation Fund	100,000	210,000
The Victorian Order of Nurses Richmond-Vancouver Fund	1,000	396,000
Gordon Wagner St. Andrew's Cemetery Foundation to the Parish of St. John the Divine, Diocese of British Columbia, Anglican Church of Canada, for the development and maintenance of the Anglican Church cemetery and on the land described as Lot 7, Section 17, Comox District, Composite Plan 3015, and containing one acre more or less	10,000	10,000
Isaac and Sophie Waldman Jewish Library Fund to the Vancouver Jewish Community Centre for the charitable purpose of education to be applied by Vancouver Jewish Community Centre for the acquisition of library materials and professional staffing of the Isaac Waldman Jewish Public Library located at the Vancouver Jewish Community Centre	10,000	10,000
Waldorf School Fund of Vancouver		160,000
Western Institute for the Deaf Endowment Fund		193,900
J.D. Wilson Charitable Trust to the Y.M.C.A. of Greater Vancouver Endowment Fund, C.N.I.B., B.C.-Yukon Foundation, University Hospital Foundation of B.C., The Missions to Seamen, Diocese of New Westminster and The Trust and Endowment Fund of St. Mary's Anglican Church (Kerrisdale)	51,125	
Women's Studies Endowment Trust Fund to maintain the Ruth Wynn Woodward Chair in Women's Studies at Simon Fraser University and to support research and other activities of an academic nature relating to women in all areas of human endeavour	735,000	
C.N. Woodward Chair of Surgery to maintain as a first priority the C.N. Woodward Chair of Surgery, Faculty of Medicine at the University of British Columbia and, secondarily, to support surgical research in the Faculty of Medicine at that same University	476,700	560,655
WRA Wildlife Rescue Association Foundation	53,000	63,000
York House Founders Scholarship Fund	2,183	31,513
York House School Endowment Fund		778,168
York House School - June Brown Cliff Scholarship Fund	4,700	52,840
York House School - Marie Gerhardt Olly Scholarship Fund	550	13,685
The Y.M.C.A. of Greater Vancouver Endowment Fund	75,000	1,282,500
The Y.W.C.A. Fund		399,225
Youth Parliament of B.C. Alumni Fund	50,000	165,237
COMMUNITY FOUNDATIONS		
Bulkeley Valley Fund	75,321	85,321
Kamloops Foundation Endowment Fund	50,000	110,000

	Additions (Deductions) 1993	Balance December 31 1993
New Westminster Foundation Endowment Fund	30,000	389,349
North Shore Charitable Foundation Fund	50,000	110,000
Penticton and District Foundation Fund	61,000	71,000
The Richmond Foundation Endowment Fund		110,000
Vernon and District Foundation Endowment Fund	50,000	110,000
West Vancouver Foundation Society Endowment Fund		41,700
	17,346,360	175,481,020

Closed Funds

These funds may only be added to by contributions from the fundholder, family members or through in memoriam gifts.

The Margaret Winfield Charlotte Almond Memorial Fund		10,000
Alzheimer's Disease Research Fund		83,785
The Clara and Amodes Anderson Fund		238,251
The Donald Alexander Baxter Fund	(53,945)	485,500
John Robert Belyea and Joan Elsie Belyea Scholarship and Bursary Fund	31,689	281,689
Harry and Elva Borgerson Fund		10,000
Robert L. Boyes Fund		66,143
Brink Family Fund	3,750	1,239,433
Pearley and Norine Brissenden Fund	320	1,269,502
The Frank C. Brown Memorial Fund		25,365
The Fred Boyd Brown Fund		1,017,095
The Henry A. Bulwer Fund		10,000
The Ernest E. Buckerfield Fund		50,000
The Francis J. Burd Fund		391,892
The Thomas and Dorothy Burgess Fund	3,000	95,000
Dr. William Keith Burwell Fund		1,080,029
Laura E. Cameron Memorial Fund		2,681,999
The M. & H. Carpenter Fund	10,000	10,000
The Robert and Irene Carpenter Children's Fund		1,500
Alexander Carruthers Fund		12,134
The Mr. & Mrs. Arthur H. Carson Fund		57,190
The Thomas George Edward Cartier Fund		38,456
Robert B. and Margaret G. Cherry Fund		3,096,882
Ruth Isabel Colbourne Fund		113,613
The Mark and Phae Collins Fund	12,000	4,669,841
Vivien Miller Coster and Arthur Coster Memorial Fund		197,621
The Edna and Elliott Crookshanks Family Fund	2,000	30,000
Muriel Annie Cunliffe Memorial Fund		33,258
George T. and Myrtle Cunningham Fund		13,611
James and Gladys Cunningham Fund		139,663
Frederick James Dawson Fund		54,372
The David Diamond Memorial Fund		20,000

FUND CONTRIBUTORS

Additions were made in 1993 to both Open Funds and Closed Funds. These additions took the form of gifts from individuals, associations or societies and firms, as well as bequests, including previously designated testamentary gifts from estates. The sources of these gifts and bequests are as follows:

GIFTS

- Phylis Kay Ackles
Maureen Acton
Ian Adam
Alberta Natural Gas Company Ltd.
Alexandra Foundation
Helen C. Alexis
Laura Alper
Alzheimer Society of B.C.
American Woman's Club of Vancouver
The Amyotrophic Lateral Sclerosis Society of B.C.
Mrs. Ann C. Angus
Mrs. Mary Angus
Anonymous
Arkay Consultants Ltd.
Arts Umbrella
Mr. & Mrs. Harvey Auchel
Auxiliary to Sunny Hill Hospital for Children
Auxiliary to the Vancouver General Hospital
G. Axford
R.E. Avery
The BSAM Group
A.J. Baker
M.A. Baker
Bank of British Columbia
Kaszlo Barna
Lorna R. Barr
Lawrence Bell
Steve Benson
Harry Besney
Arthur R. Bethell
W.G. Bierlmeier
Sam Black
Doris M. Bond
Boy Scouts of Canada
Burnaby Region
Interior Regional Council
Vancouver - Coast Region
Ewan D. Boyd
Boys' & Girls' Clubs of Greater Vancouver
Richard F. Bradshaw
Mr. & Mrs. D.T. Braidwood
D. Ruth Brazier
B.C. Gas Inc.
B.C. Gas Inc., Fort Nelson
B.C. Gas Metro Operations Customer Service Supervisors
B.C. Hydro Construction Business Unit
B.C. Hydro and Power Authority
British Columbia Library Association
British Columbia Museums Association
British Columbia Research Corporation
British Columbia Society for the Prevention of Cruelty to Animals
B.C. Space Sciences Society
B.C.'s Children's Hospital
Broadway Group Day Care Centre
Broadway Pentecostal Care Association
The Brock House Society
Mr. & Mrs. Robert G. Brodie
Donald G. & Margaret I. Brown
Ian D. Brown
Mr. & Mrs. Quentin Brown
W. Thomas Brown
Mary Bruce
Florence Ellen Brunt
Joy Bryenton
Reg & Sally Buchignani
Thomas A. Buell
Bulkley Valley Foundation
P.M. Bull and Company Ltd.
Mrs. Dorothy Burgess
Michael C. Burns
Dr. Jeffrey D. Burton
Camosun College Foundation
Mrs. D. Campbell
E.B. Campbell
Canadian Breast Cancer Foundation, B.C. Chapter
Canadian Gas Association
Canadian Hunter Exploration Ltd.
Canadian Institute of the Arts for Young Audiences
Canadian Western Natural Gas Company Limited
Mrs. C.J. Canteenwalla
CanWest Gas Supply Inc.
Capilano College Foundation
John Carmichael
Maxine T. Carson
Richard J. Carter
Mrs. Marilyn Cassady
Centra Gas Alberta Inc.
John Chapman
The Chartered Accountants' Education Foundation of British Columbia
David Chercover
Cherniavsky Junior Club for the Performing Arts
Chieng Han-Chow
Chilliwack YMCA-YWCA
Chrisolme Society
Christ Church Cathedral
J.V. Christensen
Dr. Nevio Cimolai
Citizens United for Safety & Justice Society
Merle Clare
Constance G. Clark
T. Crossan Clark
Clark, Wilson
Dr. Alison Clarke
G.W. Clarke
Mrs. Mary Clement
Ronald Laird Cliff
Coast Foundation Society
Mrs. Trudi Coblentz
Anne C. Cole
Collingwood Neighbourhood House Society
Community Arts Council of the Alberni Valley
Community Arts Council of Richmond
I.R. Como
Consumers Gas
Mr. & Mrs. D. Cooke
Mrs. Olive Gordon Cooper
Cowichan Symphony Society
Anthony Cowley
Ron Crawford
Crofton House School Foundation
Mr. Justice George S. Cumming
Martha M. Daniels
A. Barrie Davidson
Diana Davidson
Jim and Elizabeth Davidson
Mrs. M. Davidson
Davis & Company
Leonard R. Dear
Marion F. Delesalle
Denise Mara Foundation
Katherine Dickinson
Mr. & Mrs. Norman J. Didur
Dr. James Dimmick
Diocese of Caledonia
Mr. Justice Patrick Dohm
David H. Doig
Douglas College Foundation
Linda Draper
Patricia Earley
Howard W. Eckman
Dr. Enid A. Edwards
The Elizabeth Foundation for the Arts
Dr. G.R.F. Elliot
Patricia Elliott
Joan Elsdon
Ernest Theodore Rogers 1939 Fund
Mrs. Marcelline Fairbairn
Fairbridge Alumni Bursary Society
Family Services of Greater Vancouver
Jack Farley
Mrs. E. Anne Favell
Kathryn A. Fawcett
Dr. David Ferguson
Mrs. Beverly Field
Financial Executives Institute - Vancouver Chapter
Noshire M. Fitter
John E. Fletcher
Marguerite Ford
D.B.M. Forster
Arthur Fouks
Andrew Foulds
V.M. Fraser & Associates
Dr. Jiri Frohlich
Mr. & Mrs. B. Galloway
Gas Technology Canada
H.A. Gausden
Gaz Metropolitan
Ronald C. Gibbs
Sander H. Gibson
Lorna Glass
Mr. Justice D.M.M. Goldie
Jessie Gorman
Twyla D. Graeme
P. Nigel Grant
Brian D. Graves
Dr. George Gray
Mr. & Mrs. Martin Griffin

FUND CONTRIBUTORS

- Grosvenor International Holdings Limited
 Dr. G.H. Growe
 Alan Hackett
 Mr. & Mrs. Albert E. Hall
 Eleanor Hamilton
 William Dunn Hamilton
 Dr. David Hardwick
 B. Hardy
 Vernon Hargreaves
 L.A. Harper
 Sharon Harry
 Hastings Community Association
 R.J. Hawkesworth
 John Heal
 Mercedes Heal
 Dr. Richard G. Hegele
 P.W. Heighton
 Mrs. Edwina Heller
 Katherine J. Heller
 Paul Heller
 Dr. James Hendry
 Joan C. Hess
 Bob & Lila Higgins
 Donna L. Hinds
 Darragh Hodson
 Calvin D. Hoffman
 Garry Hoffman
 Donald D. Hogarth
 Ross Holt
 C.G. Holthouse
 Mrs. Jeanette Huckvale
 H. Earl Hughes
 Mr. & Mrs. Jim Hughes
 Mr. & Mrs. Michael Hughes
 Florence Humphries
 Jacque O. Hunt
 Robert B. Hutchison
 International Foundation for the Arts
 Jack Davis Scholarship Committee
 Mrs. Catherine Jackson
 Leonard Jarvis
 Mrs. Anna K. Jetter
 Joseph Jetter
 Jewish Community Centre
 Catharina Johnson
 Dr. Edward C. Jones
 Ron & Alma Jones
 Shirley Jones
 Joseph Segal Family Foundation
- Mark G. Juras
 Robert E. Kadlec
 Dr. Dagmar Kalousek
 Kamloops Foundation
 William L. Keate
 Keats Camps
 Amy E. Kellogg
 Robert Kenny
 Mrs. Elaine Killam
 Kindale Developmental Association
 Hubert B. King, Q.C.
 Walter S. Koerner
 Joyce Kruger
 Kwantlen College
 Ladner Downs
 Lakeview Foundation
 Dr. Akbar V. Lalani
 Valerie Lambert
 Donald A.S. Lanskail
 Larkspur Foundation
 Mrs. Isabel M. Latta
 R.W. Lawson
 Leadership Vancouver
 Robert H. Lee
 Legal Services Society
 Mr. Justice Hugh P. Legg
 Frank Leighton
 Leith Wheeler Investment Counsel Ltd.
 Richard K. Lester
 Lester B. Pearson College of the Pacific
 Gordon M. Letson
 Ruth Lewis
 Mr. & Mrs. E.T. Linnell
 Donna J. Lloyd
 Mr. & Mrs. Arthur Lungley
 Wallace E. Lyle
 Nancy M. MacDonald
 Laura Macdonald
 Mr. Justice Alan B. Macfarlane
 W. Gordon Mackee
 Dr. Alex B. Magil
 Majendie Securities Ltd.
 Mrs. Eileen V. Manning
 Denise Mara
 Frank Markson
 Marpole Women's Auxiliary to British Columbia Rehabilitation Society
 Matsqui-Abbotsford Community Services
 David M. Masuhara
 David Mathews
- Lois Mathews
 William H. Mathews
 T.H. & Marjorie L. McClelland
 McDonald's Restaurant of Canada Ltd.
 Ross McEwen
 Robert McGill
 Mrs. M. McGillivray
 Jean McIlhargey
 Alan McKay
 Greg McLean
 Miss Evelyn R. McMann
 Glenn McPherson
 Jehangir R. Medora
 Don A. Merkley
 Mr. & Mrs. A.M. Mersey
 Parvez Mehta
 Archie Miller
 The Missions to Seamen in the Diocese of New Westminster
 M.L. Mitchell
 Harriet Miyagawa
 Margaret L. Moore
 Gary Morgan
 Morguard Investments
 G. Edward Moul
 Mountain Equipment Co-operative
 Mrs. Claire Mulholland
 Multiple Sclerosis Society of Canada
 Carol Murray
 George Mussallem
 Dr. H.K. Mussallem
 Matt Mussallem
 Peter Mussallem
 Dr. S.C. Naiman
 Hans Nehr
 New Westminster Foundation
 Helen Newton
 The Hon. John L. Nichol, O.C.
 Norbury Foundation
 M.G. Norman
 Norman and Glen Whittall Family Fund
 Len Norris
 North Shore Charitable Foundation
 North Shore Independent School Society
 Northern Lights College Society
 Northwest Community College
 Northwestern Utilities Limited
 Martin & Nicola O'Connor
 Okanagan University College
 Mrs. Jean V. Overholt
- Ronald Palmer
 Pan-Alberta Gas Ltd.
 Jehaneir M. Panthaky
 E.L. Panz
 Papaj Investments Inc.
 Rev. & Mrs. J.D. Parker
 Peace Arch Hospital Foundation
 J.A. Peacock
 Pennask Lake Fishing and Game Club
 Penticton and District Foundation
 Mr. & Mrs. Stanley G. Phipps
 V.F. Pighin
 Dr. A.H. Pontifex
 Don Portelance
 W. Randall Powell
 Harold & Flora Pregler
 Presentation House
 Kenneth Pritchard
 Mr. & Mrs. Hector Provost
 Quartermaine Holdings Ltd.
 Queen Margaret's School
 Edwin T. Quirk
 R. Howard Webster Foundation
 R.M.C. Club - Vancouver Branch
 Mr. & Mrs. Autin P. Rathke
 Real Estate Board of Greater Vancouver
 Rediscovery International Foundation
 Regent College
 Eleanor Riches
 Rick Hansen Man in Motion Foundation
 Mr. & Mrs. J.L. Roaf
 John & Barbara Roberts
 Ella Robertson
 Mrs. Gwynneth Rogers
 Ronald McAdam M.D. Inc.
 Pat & John Rose
 Dr. Frances Rosenberg
 Dorothy Ross
 P. Bernard Rowe
 Madam Justice M. Anne Rowles
 The Royal Westminster Regiment Association
 Mrs. R.C. Runge
 T.G. Rust
 Peter Sackville
 Mrs. Edith Sanderson
 R.C. Sandover-Sly
 P.R. Sandwell
 Mr. & Mrs. D.R. Scott

FUND CONTRIBUTORS

- David Scott
Phil & Pat Scott
The Seaforth Highlander Cadets of Canada
Seaspan International Ltd.
George Elliott Seldon
Selkirk College
Lorna J. Seppala
Firoze Sethna
Mrs. C.J. Shafloth
D.W. Shaw
Shawnigan Lake School
Ruby Short
Simon Fraser University
David R. Sinclair
Sylvia Sinclair
Mrs. Lily Skar
Barry Sleight
Denise Smith
Society for Children and Youth of B.C.
The Source Enterprises Limited
Gordon T. Southam
Gerry Sparrow
M. Gail Stafford
Mr. & Mrs. A.R. Steele
William Steven
Dr. Irwin Stewart
James Stewart
Richard B. Stokes
P.R.U. Stratton
Mrs. Ruby Kathleen Stroh
Mr. & Mrs. William Stuart
Victor Stutsky
Marnie Summerfield
The Dr. Sun Yat-Sen Garden Society of Vancouver
The Sun's Children's Fund Society
Doreen A. Swoboda
Syd Vernon Foundation
Walter Szafranski
The Hon. Mr. Justice J.D. Taggart
Kay & William Takahashi
Terence M. Taylor
The TEAL Charitable Foundation
Teck Corporation
Telephone Employees' Community Fund
Templeton Secondary School Educational Foundation
Ray Thompson
S.C. Torno
- Trinity Western University
G. Tudge
Geoffrey H. Tullidge
M.L. Tyrwhitt-Drake
United Chinese Community Enrichment Services Society
United Way of the Lower Mainland
The University of British Columbia
University College of the Cariboo Foundation
University of Northern British Columbia
University of Victoria
Howard Vaio
Vancouver Academy of Music
Vancouver Art Gallery
Vancouver Bach Choir
Vancouver Botanical Gardens Association
Vancouver Chamber Choir
Vancouver Council of B'nai B'rith Men and B'nai B'rith Women
Vancouver General Hospital Foundation
The Vancouver Institute
Vancouver Recital Society
Jeroen Vermuelen
Marie Vermuelen
Vernon and District Foundation
Vernon Jubilee Hospital
Victoria Symphony Foundation
Victorian Order of Nurses, Richmond-Vancouver Branch
Gordon Wagner
Susan Wagner
Sophie Waldman
Blair Walker
L. Wallace
Betty Waters
D. Webber
William A. Webber
Peter Webber
Valerie A. White
Vivian Whitman
H. Richard Whittall
Wildlife Rescue Association of B.C.
F. Cameron Wilkinson
Margaret W. Williams
Dr. William S. Wood
Dr. Joanne Wright
Mr. & Mrs. Gerald Yager
Naomi Yamamoto
York House School Foundation
- Y.M.C.A. of Greater Vancouver
Barbara J. Young
K.P. Young
W. Maurice Young
Youth Parliament of B.C. Alumni Society
Mr. & Mrs. K.J. Yule
- BEQUESTS
Genevieve Teresa Arnold
Joan Elsie Belyea
Winnifred E. Boyes
Victor Sigfrid Elne
Ernest Joseph Menagh
Leslie A. Quartermaine
Gordon William Rix
Margaret Isabel Wood
- IN MEMORIUM
During the past fiscal years gifts of various amounts were received in memory of:
Del Beebe
Donald M. Clark, Q.C.
Donald Cromie
Slim Davidson
Maurice A. Favell
Les Goff
Jeannette Heinrich
Roberta Heselgrave
Gordon Landon
Gail MacDonald
Mr. Justice Peter D. Seaton
Seanna and Nicole Strongman
Mrs. Vivian Whitman
- TESTAMENTARY GIFTS
In addition to the total assets now under administration Vancouver Foundation has been advised of bequests under estates presently administered by Executors and Trustees as follows:
Marion Helen Adams
Clara R. Anderson
Charles W. Brazier
C. Norine Brissenden
Pearley R. Brissenden
Phyllis M. Broome
Margaret Isabel Brydon
- Alexandra M. Burwell Trust
Janet B. Carswell
Hubert Osborne Chapman
Rene Charbin
Joseph Paul Delesalle
Alice Muriel Barbara Duff
Laura Annie Duncan
David Fearn
Montague Frederick Foster
Margaret Beryl Fulton
Danny T. Gaw
Margaret Jennie Hocking
William A. Hutchings
Edwin Bernard Johnson
Marilyn Englund Keller
Robert Kenny
David N. Ker
Donald & Alice Kerr
Bernice Klemanski
Robert F. Koerner
Kenneth Koronko
Frances Mary Latta
Arthur Cecil Law
May Lenore Law
William Strathearn Leggat
Jane M. McClymont
Evelyn de Rostaing McMann
Juliana Marion Mackie
George W. Norgan
Marjory M. Pigott
Beatrice D. Pilon
Agnes M. Publicover
Edith Ralston
Lorne Howe Robb
Dorothy G. Rogers
William G. Strongman
Joseph Anthony Taylor
Mollie E.C. Thackeray
William K. Vermeulen
Isaac Mayer Israel Waldman
Edythe Walker
John Eden Walker
Edgar B. Westby
Alan H. Williamson
Newton Ellis Wolverton
Kenneth K. Wong

DONORS INFORMATION

Donors who wish to establish a fund with Vancouver Foundation may choose any of the following options.

UNRESTRICTED FUND

This type of fund allows the donor's charitable giving to have the greatest possible impact. The income of the fund is applied to the community's most pressing current needs. All of the grants awarded to charitable organizations from unrestricted funds are made only after applications for funding have been considered and recommended by an informed Advisory Committee.

The *Community Fund* provides further information about Vancouver Foundation's principal unrestricted fund.

FIELD OF INTEREST FUND

The donor may establish a fund with the income to be distributed through one or more of the Foundation's seven fields of interest (Arts and Culture, Child and Family, Education, Environment, Health and Welfare, Youth, and Medical).

DONOR ADVISED FUND

This fund is established with purposes corresponding to the donor's broad charitable aims. The donor (or appointees) makes recommendations to the foundation at least annually. At this time he or she indicates which charitable organizations should receive the fund's income. Upon the donor's death, the income from the fund is distributed through the Advisory Committee in the appropriate field of interest.

DESIGNATED FUND

Income from this type of fund is directed to the specific charitable organization named when the fund is established. While an individual can initiate a designated fund, it is usually started by an agency that makes contributions to its own endowment fund.

OTHER GIVING OPTIONS

If a donor wishes to support the work of Vancouver Foundation through a charitable contribution rather than by establishing a fund, the following gift options exist. Donations may be made to:

- > The *Community Fund*
- > A specified "open" fund
- > The United Way of the Lower Mainland Endowment Fund.

HOW TO ESTABLISH A FUND

The initiating capital to start a fund is \$10,000. Once the capital is in hand, the process for establishing a fund is quite straightforward.

1. The prospective donor writes a letter advising that he or she wishes to establish a fund. The letter should include the following information:

- > the name of the proposed fund
- > how the income is to be used (purpose of the fund)
- > whether it is to be an open or closed fund

Note: *Any organization to be a recipient of income from the fund must be a federally registered charity.*

2. Upon receipt of the letter, Vancouver Foundation draws up a Deed of Gift, which is approved by our Legal Advisor. This Deed of Gift is then sent to the donor for review.

3. If the Deed of Gift is acceptable, the donor signs and returns it with the fund's initiating capital of at least \$10,000.

4. The Deed of Gift is presented at the next quarterly meeting of the Board of Directors. If it is accepted, the donor is immediately notified and provided with an income tax receipt for the initiating capital. If for some reason the fund is not accepted, the \$10,000 initiating capital is returned.

Standard clauses showing how gifts may be made to Vancouver Foundation by means of a will or through an insurance policy are available upon request.

THE COMMUNITY FUND

THE COMMUNITY FUND WAS ESTABLISHED
IN 1978 BY TWO ANONYMOUS DONORS WHO
UNDERSTOOD THE NEED TO ENCOURAGE
DISCRETIONARY GIVING.



This unrestricted fund is particularly important to Vancouver Foundation. Although Vancouver Foundation is the largest community foundation in Canada, only thirty-five per cent of the funds are discretionary. Yet it is discretionary funding that offers the most flexibility and versatility. Indeed, the strength of a community foundation lies in its ability to respond to new and emerging issues. The Community Fund provides a vehicle for donors to support such responsiveness.

At the discretion of the Board of Directors, income from the Community Fund is applied to the fields of interest. It is distributed amongst the seven Advisory Committees according to current needs and demand. In this way, the Foundation can respond to changing community needs. It can also undertake special initiatives, since the Board may shift funds to an Advisory Committee if a pressing need arises.

The Community Fund is an appealing charitable giving option to many donors. They are assured that gifts ultimately flow to the Advisory Committees where funding decisions are made by experts in the field. Furthermore, donors are not required to provide a minimum amount of capital, as they are if they choose to establish a fund. As with any of the "open" funds, the Community Fund accepts donations of any size.

The farsighted individuals who established the Community Fund made an important contribution to Vancouver Foundation. Through it, they created a *fund for the future*.

AUDITORS' REPORT

To the Directors of Vancouver Foundation

We have audited the statement of financial position of Vancouver Foundation as at December 31, 1993 and the statement of changes in contributed principal and the funds' income statement for the year then ended. These financial statements are the responsibility of the Foundation's management. Our responsibility is to express an opinion on these financial statements based on our audit.

We conducted our audit in accordance with generally accepted auditing standards. Those standards require that we plan and perform an audit to obtain reasonable assurance whether the financial statements are free of material misstatement. An audit includes examining, on a test basis, evidence supporting the amounts and disclosures in the financial statements. An audit also includes assessing the accounting principles used and significant estimates made by management, as well as evaluating the overall financial statement presentation.

In our opinion, these financial statements present fairly, in all material respects, the financial position of the Vancouver Foundation as at December 31, 1993 and the changes in contributed principal and the funds' income for the year then ended in accordance with generally accepted accounting principles.



Chartered Accountants
 Vancouver, B.C.
 March 4, 1994

FUNDS' INCOME STATEMENT

	<i>Year ended December 31</i>	
	1993	1992
Income for the year from		
Consolidated Trust Fund (Notes 1 and 3)	\$ 23,888,264	\$ 22,665,703
Other Trust Funds (Notes 1 and 3)	456,400	474,818
Interest earned on funds pending distribution	752,150	606,129
	<u>25,096,814</u>	<u>23,746,650</u>
Deduct		
Grants and distributions in accordance with terms and conditions of general and specific funds	22,090,918	22,303,225
Less: Amounts distributed out of principal funds in accordance with terms of specific funds	(89,709)	(83,580)
	<u>22,001,209</u>	<u>22,219,645</u>
Administration expenses	1,152,403	1,035,416
Trust company and investment management fees (Note 4)	509,421	52,167
	<u>1,661,824</u>	<u>1,087,583</u>
	<u>23,663,033</u>	<u>23,307,228</u>
Net undistributed income for year	1,433,781	439,422
Distributable income at beginning of year	13,509,809	13,070,387
Distributable income at end of year	<u>\$ 14,943,590</u>	<u>\$ 13,509,809</u>

STATEMENT OF FINANCIAL POSITION

	<i>December 31</i>	
	<u>1993</u>	<u>1992</u>
ASSETS		
CONSOLIDATED TRUST FUND (Note 1)		
Investments, at market value		
Cash and short-term notes	\$ 22,038,639	\$ 10,821,720
Mortgages and real estate	773,162	826,300
Bonds and debentures	210,461,635	177,784,998
Common shares and convertible securities (cost \$104,126,211; 1992 - \$95,326,417)	117,179,715	104,421,386
	<u>350,453,151</u>	<u>293,854,404</u>
OTHER TRUST FUNDS (Note 1)		
Investments, at cost		
Cash and short-term notes	1,309,335	1,873,082
Mortgages and real estate	936,633	973,910
Bonds (market value \$3,320,731; 1992 - \$3,187,786)	2,836,082	2,935,212
Shares (market value \$23,838; 1992 - \$27,855)	67,269	87,269
	<u>5,149,319</u>	<u>5,869,473</u>
DISTRIBUTABLE INCOME		
Cash and short-term notes	10,164,087	7,742,875
Accrued interest receivable	4,675,986	5,335,133
Dividend income receivable	200,415	510,371
	<u>15,040,488</u>	<u>13,588,379</u>
	<u>\$ 370,642,958</u>	<u>\$ 313,312,256</u>
FUND BALANCES AND DISTRIBUTABLE INCOME		
CONSOLIDATED TRUST FUND (Note 1)		
Contributed principal (Note 3)	\$ 254,508,708	\$ 236,307,170
Capital surplus representing realized and unrealized gains and losses in investment transactions (Note 3)	95,944,443	57,547,234
	<u>350,453,151</u>	<u>293,854,404</u>
OTHER TRUST FUNDS (Note 1)		
Contributed principal (Note 3)	3,981,454	4,103,015
Advances from W.J. VanDusen Foundation	1,167,865	1,766,458
	<u>5,149,319</u>	<u>5,869,473</u>
DISTRIBUTABLE INCOME		
Distributable income (Note 3)	14,943,590	13,509,809
Accounts payable	96,898	78,570
	<u>15,040,488</u>	<u>13,588,379</u>
	<u>\$ 370,642,958</u>	<u>\$ 313,312,256</u>

Commitments (Note 5)
 Approved by the Board

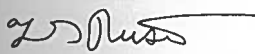
 Thomas G. Rust, Director

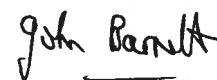
 John Barnett, Director

STATEMENT OF CHANGES IN CONTRIBUTED PRINCIPAL

	Year ended December 31	
	1993	1992
CONSOLIDATED TRUST FUND		
Opening balance	\$ 236,307,170	\$ 218,372,851
Contributions	18,252,510	17,955,656
Transfers from other Trust Funds (net)	10,824	40,459
Redemptions	(61,796)	(61,796)
Closing balance	<u>\$ 254,508,708</u>	<u>\$ 236,307,170</u>
OTHER TRUST FUNDS		
Opening balance	\$ 4,103,015	\$ 4,122,673
(Distributions) contributions (net)	(110,737)	20,801
Transfer to consolidated Trust Fund (net)	(10,824)	(40,459)
Closing balance	<u>\$ 3,981,454</u>	<u>\$ 4,103,015</u>

NOTES TO FINANCIAL STATEMENTS

DECEMBER 31, 1993

1. CONSOLIDATED AND OTHER TRUST FUNDS

The Consolidated Trust Fund comprises those assets over which the Foundation exercises discretionary investment control within guidelines established by the Board of Directors. The Other Trust Funds comprise those assets which the Foundation does not exercise discretionary investment control and which are administered in accordance with specific directions from the donors.

2. ACCOUNTING POLICIES

The following accounting policies used by Vancouver Foundation are stated here to assist in understanding the Foundation's financial statements.

Bequests and grants

Bequests are recorded upon receipt of the donated assets. Bequests in a form other than cash or marketable securities are recorded at values assigned by the Board of Directors. Grants are recorded when paid by the Foundation.

Investments

Investments within the Consolidated Trust Fund are valued at current market prices on the last business day of the fiscal period. Unrealized gains or losses arising as a result of the revaluation of investments to current market prices as well as any realized gains or losses arising from investment transactions are reflected as capital surplus. Investments within the Other Trust Funds are stated at cost and any realized gains or losses arising from investment transactions are included as part of contributed principal.

Office equipment and leasehold improvements

The cost of office equipment and leasehold improvements are recorded and expensed when incurred.

Investment income

Interest income on bonds, mortgages and short-term notes is accrued as earned. Dividends which have been declared are recorded as income on the date of record set for the dividend.

Administrative expenses

Administrative expenses and trust company fees are recorded on an accrual basis.

3. RESTRICTIONS ON PRINCIPAL AND INCOME

Substantially all of the contributed principal and capital surplus of the Vancouver Foundation and the income from contributed principal is restricted as to payment.

4. TRUST COMPANY AND INVESTMENT MANAGEMENT FEES

In June 1993, the Foundation transferred the management of its Consolidated Trust Fund investments to three investment managers in anticipation of generating a higher return. Fees charged to the Foundation are based on a percent of the market value of investments.

5. COMMITMENTS

Vancouver Foundation has firm grant commitments totalling \$5,561,017 which will be paid out of distributable income as follows:

1994	\$ 4,911,017
Subsequent years	650,000
	<u>\$ 5,561,017</u>

In addition, the Vancouver Foundation has grant commitments of \$850,000 (1992 \$1,275,000) which will be made if supporting funds from other organizations are received.

Vancouver Foundation has the following lease commitments related to office rent:

1994	94,100
1995	96,600
1996	96,600
1997	96,600
1998	96,600
	<u>\$ 480,500</u>

6. STATEMENT OF CHANGES IN FINANCIAL POSITION

A statement of changes in financial position has not been presented as management does not consider it meaningful in the circumstances.

W. J. VANDUSEN FOUNDATION

October 31

1993

1992

CONSOLIDATED STATEMENT OF ASSETS

INVESTMENTS		
Cash	\$ 239,744	\$ 63,761
Short term notes	1,889,248	1,615,709
Interest receivable	476,315	440,212
Withholding tax receivable	—	22,100
Investment in marketable securities, at cost	36,075,724	35,517,696
Incorporation costs	2,378	2,378
	<u>\$ 38,683,409</u>	<u>\$ 37,661,856</u>
INCOME		
Interest Income	\$ 1,915,731	\$ 2,117,702
Dividends from Marketable Securities	672,026	676,684
	<u>\$ 2,587,757</u>	<u>\$ 2,794,386</u>
GRANTS AND DISBURSEMENTS		
Charitable Contributions:		
For Medical & Hospital Services & Research	\$ 465,299	\$ 623,814
For Education, including Theological & Economic Education, Independent Schools & Student Aid	551,500	363,500
For General Social Welfare Agencies	940,375	890,000
	1,957,174	1,877,314
Administration Expenses and Audit Fees	134,761	131,507
	2,091,935	2,008,821
On hand at October 31st	495,822	785,565
	<u>\$ 2,587,757</u>	<u>\$ 2,794,386</u>

NOTE: The above financial information has been taken from audited Financial Statements of W.J. VanDusen Foundation prepared at October 31st, being the year end of the Foundation.

The W.J. VanDusen Foundation was established in Calgary, Alberta in 1970. Its areas of interest include education, medical research and related equipment, and public health and welfare as carried out by voluntary agencies. Vancouver Foundation acts as agent for the W.J. VanDusen Foundation and distributes income from the Foundation within British Columbia in conformity with Vancouver Foundation policy and practices. Selected applications which have been recommended by Vancouver Foundation's Advisory Committees and approved by its Distribution Committee are recommended to the Directors of the W.J. VanDusen Foundation for funding.

PAST BOARD MEMBERS

- | | | | |
|--|---|---|----------------------------------|
| Mr. P.J. Armer (1987-1992) | Mr. Martin N. Gifford (1979-1982) | Mr. A.K. Poussette (1967-1971) | HONOURARY MEDICAL CONSULTANTS |
| Mr. S.E. Ashley (1965-1966) | Mr. A.E. Grauer (1954-1960) | Mr. J.F. Schurman (1964-1967) | Dr. Charles L. Hunt (1969-1981) |
| Mr. H. Clark Bentall (1983-1990) | Mayor F.J. Hume (1951-1957) | Mrs. Gordon Selman (1950-1951) | Dr. Donald Paterson (1966-1968) |
| Mr. H.M. Boyce (1956-1973) | Mr. J. Norman Hyland (1970-1987) | Mr. C.J. Shirley (1981-1982) | STAFF |
| Mr. Richard F. Bradshaw (1985-1993) | Mr. E.A. Jamieson (1945-1946) | Mr. F.W. Smelts (1944) | Ms. Wendy Advocaat (1979-1980) |
| Mr. Pearley R. Brissenden (1959-1970) | Mr. C.W. Jones (1944-1946) | Dr. Audrey Sojonky (1986-1989) | Ms. Wendy Benere (1979-1984) |
| Mr. J.A. Broadbent (1960-1963) | Mayor Charles Jones (1948) | Mr. William F. Spence (1983-1986) | Ms. Sheila Brown (1990-1993) |
| Mr. E.W.H. Brown (1955) | Mr. G. Peter Kaye (1978-1986) | Mr. R.F.B. Taylor (1976-1977) | Ms. Cheryl M. deBoer (1977-1978) |
| Mr. Fred B. Brown (1961-1969) | Mr. Robert J. Kayser (1982-1985) | Mayor Charles E. Thompson (1949-1950) | Mr. J.O. Dodds (1972-1977) |
| Mr. Ralph MacL. Brown (1949) | Mr. George Kidd (1944-1948) | Mr. J. Lyman Trumbull (1959-1977) | Ms. Darlene Dumont (1976-1979) |
| Mr. W.T. Brown (1962-1984) (Honorary Life Member 1985 to date) | Mr. L.C.E. Lawrence (1957-1960) | Mr. W.J. VanDusen (1944-1978) | Mr. Donald G. Fraser (1981-1993) |
| Mr. J.S. Cameron (1969-1988) | Chief Justice Sherwood Lett (1958-1963) | Mr. J.D. Vickers (1947) | Mr. Donald G. Fraser (1981-1993) |
| Mr. Duncan Campbell (1980) | Mr. R.B. MacKay (1949-1950) | Mr. H.N. Walters (1948) | Mrs. Rabina Hill (1960-1973) |
| Mrs. George Chandler (1957) | Mr. A.F. McAlpine (1954-1956) | Mr. T.F. Whitley (1961-1963) | Ms. Lynn Kagan (1981-1993) |
| Mr. E.V. Chown (1944-1959) | The Hon. Chief Justice Allan McEachern (1979-1988) | Mr. A.H. Williamson (1949-1961) | Mrs. Jean Kaiser (1981) |
| Mr. Donald M. Clark (1971-1978) | Mayor C.G. McGeer (1947) | Col. A.D. Wilson (1944-1954) | Mr. G. Peter Kaye (1959-1987) |
| Mayor Cornett (1944-1946) | Mr. C.T. McHattie (1950-1958) | Mr. J.D. Wilson (1978-1981) | Ms. Jacqueline Koerner (1993) |
| Mr. George B. Currie (1964) | The Hon. Chief Justice Beverly McLachlin (1988) | The Hon. Chief Justice J.O. Wilson (1953-1954) (1964-1973) | Dr. J.D. McGann (1965-1989) |
| Mr. H. Dalglish (1972) | Mr. Elmore Meredith (1955-1958) | Dr. Wallace Wilson (1952) | Mrs. Mabel Mitchell (1944-1978) |
| Mr. J. Lawrence Dampier (1978-1989) | The Hon. Chief Justice Nathan T. Nemetz (1974-1978) | Col. W.C. Woodward (1944-1949) | Mr. T.J. Pringle (1975-1980) |
| Ms. A.C. Dryvynsyde (1981-1990) | Mr. M. Eugene Nesmith (1977-1979) | LEGAL ADVISORS | Mr. R.B. Scott (1970-1971) |
| Mr. W.R. Ellison (1983-1986) | Mr. C.J. Nordstrom (1973-1975) | Mr. P.R. Brissenden (1973-1979) (Honourary Counsel 1981-1989) | Mr. Arthur R. Steele (1978-1980) |
| Mrs. Beverly Field (1981-1988) | Mr. Geoffrey M. Payne (1968) | Mr. D.M. Clark (1980-1990) (Honourary Counsel 1991-1993) | Ms. Linda Trotter (1988) |
| Mr. R.F.J. Ford (1948) | Mr. J.G. Penney (1951-1952) | Mr. D.M.M. Goldie (1991) | Mrs. Arta Vilim (1973-1975) |
| Mr. Gordon Farrell (1944-1953) | | Mr. R.H. Tupper (1944-1972) | Mr. R.H. Vogel (1988-1989) |
| Mr. Richard W. Gasten (1976) | | | Col. E.B. Westby (1951-1958) |
| | | | Ms. Linda Zakreski (1985) |

VANCOUVER FOUNDATION

A perpetual legacy for the people of British Columbia

APPLICATION PROCESS AND
GRANTS & DISTRIBUTIONS 1993



Many Happy Returns

FIFTY **50** YEARS

VANCOUVER FOUNDATION APPLICATION PROCESS

The following information will help explain the application process. If you require further information, please feel free to contact us at: Suite 230, One Bentall Centre, 505 Burrard St., Vancouver, B.C. V7X 1M3 / Telephone: (604) 688-2204 / Fax: (604) 688-4170.

1. In order to determine if your project meets basic criteria and falls within our areas of interest, telephone or write to request a copy of our General Funding Guidelines and Advisory Committee Goals (Arts and Culture; Child and Family; Education; Environment; Health and Welfare; Youth).

Note: *Vancouver Foundation can only support registered charities so you must have a federal charitable tax number.*

2. Once you have reviewed this material, prepare an outline of your proposed project. You are welcome to phone or meet with a Program Director to discuss your idea. However, the volume of requests is large and we have found that a written enquiry is most effective.

3. The proposal should be clear and brief (no more than 2-3 pages). It should provide the following information:

- > mandate of the applicant organization
- > needs or specific problems that the project will address
- > activities that the organization is proposing to undertake (plan of action)
- > proposed timeline
- > geographic scope of the project
- > indication of community support

- > projected budget including other funding sources and the amount requested from Vancouver Foundation

Note: *Vancouver Foundation does not provide 100% funding. We look for an investment by your own organization, contributions from the community and support from other funding sources.*

4. The Program Director reviews your proposal to determine basic eligibility and viability. After making this preliminary assessment, the Program Director may write back for more information. If the Foundation is interested in considering the project, the Program Director invites you to submit an application. Since this pre-application process can take over a month, you are advised to send your enquiry at least *four* weeks before the application deadline.

5. Vancouver Foundation has *three* annual deadlines for receiving completed applications. They usually fall in early *January, April and September*. It takes approximately *twelve weeks* from the time you apply until you get the final decision. However, including the enquiry stage, an applicant should allow at least *four months*. Since the Vancouver Foundation does not provide retroactive funding, it is important to plan well in advance.

6. A five-page application form must be completed in full and submitted prior to the deadline. With the application, you are asked to provide specific attachments (e.g. your organization's Board of Directors and

financial statements). The appropriate Advisory Committee will review only the material explicitly requested by Vancouver Foundation.

7. Prior to consideration by the Advisory Committee, the Program Director thoroughly assesses your application. You can expect to meet with or discuss by phone the details of your proposal with the Program Director. Occasionally, an Advisory Committee member will also contact an applicant. As part of the assessment, the Program Director routinely consults with other funders and informed people in the field.

8. Advisory Committees are made up of volunteers who are community leaders and respected professionals. At scheduled Advisory Committee meetings, members consider the staff report, discuss each application, and then make a funding recommendation. The Committee's funding recommendations are presented to the Distribution Committee (made up of

those members of the Board of Directors who also chair the Advisory Committees). The Distribution Committee makes the final decision and approves all grants.

9. You receive a letter advising of the Board's decision and outlining the terms and conditions of any grant that has been awarded.

10. After a grant has been awarded, Vancouver Foundation expects the following:

- > interim and/or final reports
- > a possible site visit by the Program Director
- > approval from the Program Director prior to any substantial alterations in plan
- > proper fiscal management and reporting
- > acknowledgement of support from Vancouver Foundation.

GRANTS AND DISTRIBUTIONS PAID IN 1993

DISCRETIONARY GRANTS:

Grants made from unrestricted or field of interest funds in response to applications considered and recommended by the Advisory Committees of Vancouver Foundation

ADVISED GRANTS:

Grants made to charitable organizations based on proposals received from fundholder

Environment

The Environment Advisory Committee strives to support projects based in British Columbia which are aimed at resolving environmental issues that effect the entire Province and which broaden the base of essential environmental knowledge. Grants are made to organizations which use representative and consensual processes in the development of strategies and supplementary research.

DISCRETIONARY GRANTS:

British Columbia Conservation Foundation Study of Coastal Population of Marbled Murrelet	20,000
College of New Caledonia Commission on Resources and the Environment (CORE) Social Profile and Adjustment Issues for Cariboo/Chilcotin Regional Land Use Strategy	50,000
The Evergreen Foundation The Evergreen Foundation West - Year I	20,000
The Federation of British Columbia Naturalists Land for Nature Project	12,500
Northwest Wildlife Preservation Society Educational Programs on Wildlife and Endangered Species	10,000
Outdoor Recreation Council of British Columbia Study of Funding Opportunities for Outdoor Recreation	7,000
Spatsizi Association for Biological Research Studies on the Predator-Ungulate Ecosystem in the Spatsizi Wilderness Park Area, British Columbia	38,550
West Coast Environmental Law Research Foundation Electronic Crossroads Project - Phase I	30,000
	188,050

ADVISED GRANTS:

Delta Waterfowl Foundation	1,000
Earthlife Canada Foundation B.C. Endangered Spaces Project Mapping Systems	11,750
The Nature Trust of B.C.	5,000
	17,750

Youth Activities

Support is given to charitable organizations serving school age children and young adults. Applications are considered for activities which enable young people to be accepted and valued as contributing members of our society, address the needs of youth at risk, and which promote the well-being and social/cultural development of young people.

DISCRETIONARY GRANTS:

Alternate Shelter Society Wakashan Life Skills for Youth - Manual	12,500
Big Brothers of Greater Vancouver Corporate Partnerships and Big Brothers of Greater Vancouver	33,772
Big Brothers and Big Sisters of Victoria Capital Region Third Caseworker	11,250
Third Caseworker and Salt Spring Island Startup	11,113
Big Sisters of B.C. Lower Mainland Indo-Canadian Community Outreach Program - Year II	8,000
British Columbia Eating Disorders Association Secondary School Eating Disorder Outreach Project	12,000
British Columbia Forestry Association - Coast Region Construction of Evans Lake Wash Houses	20,000
Burnaby Family Y.M.C.A. E.T.C.E.T.E.R.A. Youth Services Program	27,360
Camp Fircom Society Construction of a 12-person Cabin	15,000
Camp Salish - Native Culture and Theatre Arts Society Youth Summer Camp '93	10,000
Canadian Society Promoting Environmental Conservation Environmental Youth Alliance - Youth Stewardship Camps	12,250
Canadian Sunday School Mission - B.C. Branch Ness Lake Bible Camp - Girl's New Washroom Project	15,000

Carousel Theatre Society "Dying to be Thin"	10,687
Child Abuse Research & Education Productions Association Prevention of Societal and Family Violence	23,488
City of Nelson Capital Upgrade - The "Garage" Youth Centre	12,500
Delta Youth Diversion and Crime Prevention Society Boundary Health Unit - Eating Disorders Intervention and Prevention Program	20,000
The Duke of Edinburgh's Award, B.C.-Yukon Division Outdoor Equipment for Disadvantaged Youth	4,000
Gibsons Outreach Society Gibsons Teen Centre	5,000
Hands On Summer Day Camp Society Hands on Sports Kids	1,500
Kiwassa Neighbourhood Services Association Multicultural Peer Program for High School Students with English as a Second Language	13,200
Mission Community Services Society Mission Youth Centre - Year I Mission Youth Centre - Year II	10,000 8,500
North Shore Family Services Society Adolescent Sexual Abuse Program	10,800
Option Youth Society Improvement of Administration and Financial Structure	25,000
Outward Bound British Columbia Vista Youth at Risk	30,600
Ray-Cam Community Association Pilot Project: Social Organization of Social Services to High Risk Youth	25,000
Rediscovery International Foundation Qatuwas Canoe Festival Rediscovery Victoria Splats'in Rediscovery Camp Squamish Nation Urban-Wilderness Rediscovery Society	30,045 9,000 10,000 8,750
R.E.M. Lee Theatre Alive (1988) Society Project Steer Clear	7,883
Richmond Emergency Care Society Auto Service Training Centre	10,000
The Salvation Army Camp Mountainview - Children's Cottage	17,500
Summerland Youth Centre Association Summerland Community Centre	25,000
United Chinese Community Enrichment Services Society Youth Mentor Scheme	10,000
Watari Research Association Downtown Eastside/Strathcona Alcohol & Drug Strategy - Year III	7,500
West End Community Association Coordinated Youth Services Project	50,000

Y.M.C.A. and Y.W.C.A. of Chilliwack & District Endowment Match	25,000
YM/YWCA of Victoria Vic West/Esquimalt Youth Outreach Project	5,000
Youth Parliament of B.C. Alumni Society Endowment Match	25,000
	<hr/>
	629,198

ADVISED GRANTS:

Boys' & Girls' Clubs of Greater Vancouver	2,000
Camp Artaban Society	2,000
Canada World Youth	5,000
Option Youth Society	3,000
	<hr/>
	12,000

Education

Through schools, post-secondary institutions, education agencies and educational projects, grants are made to enhance the quality and accessibility of educational opportunities for all learners in British Columbia. Funds may be used to increase access to educational opportunities and to assist research into and development of new educational approaches.

DISCRETIONARY GRANTS:

Arts in Education 1993/94	117,520
The Association for the Promotion and Advancement of Science Education Gender Equity in the Classroom and Beyond	5,000
British Columbia Humane Education Society Animals and Society – A Discussion Guide for Secondary Students	10,000
British Columbia Library Association Endowment Match	50,000
Camosun College Foundation Endowment Match	50,000
Canadian Congress for Learning Opportunities for Women Breaking the Barriers: A Handbook for Women Interested in Returning to School	12,750
Capilano College Foundation Endowment Match	50,000
The Chartered Accountants' Education Foundation of British Columbia Endowment Match	25,000
Design British Columbia Resource Development "Design the Future"	25,000
Douglas College Foundation Endowment Match	50,000
Justice Institute of B.C. Preventing Peer Violence Curriculum	4,000
M.L.E. Training and Research Society Variety Learning Centre	30,000
Pacific Coast Public Television Association Take Action for Education	22,500

Pacific Salmon Foundation Education Projects	20,570
Project Literacy Parksville/Qualicum The NEWSreader Page	5,778
School District #64 – Gulf Islands Fernwood Elementary School – The Greenhouse Project	6,000
Shawnigan Lake School Shawnigan Lake School Playfair Bursary – Endowment Match	25,000
The University of British Columbia U.B.C. President's Endowment Fund – Endowment Match	50,000
University College of the Cariboo Foundation Endowment Match	25,000
University of Victoria, Department of Psychological Foundations in Education Friend Making: Facilitating Social Integration Through a Supportive Environment at the Elementary School	12,600
Vancouver Holocaust Centre Society for Education and Remembrance VHCF Curriculum Development Project	2,500
The Vancouver Institute Endowment Match	25,000
Whistler Centre for Business and the Arts Native Studies Program	17,500
World Citizens for a Universal Curriculum Association Curriculum Materials: Earthwork	5,000
	<hr/>
	646,718

ADVISED GRANTS:

The Alexander MacKenzie Trail Association	4,000
British Columbia Institute of Technology	2,500
Canadian Friends of the Hebrew University Student Counselling Centre in Jerusalem	500
Chinese Canadian National Education Fund	500
Courtenay Youth Music Centre	5,000
C.U.S.O.	1,572
Douglas College Foundation	2,000
The Duke of Edinburgh's Award in Canada, B.C.-Yukon Division	1,000
Emily Carr College of Art and Design	16,840
Huron College	2,400
Inter Pares	3,000
Cy and Emerald Keyes Charitable Foundation	182,050
Lakeland College	650
Lester B. Pearson College of the Pacific	5,500
Liber Ero Foundation Income Capitalized	15,836
Literacy B.C.	1,000
Lower Canada College	1,000
MacDonald College	750
Malaspina College	17,750
Medicine Hat College	650
North Island College	9,800
Northern Lights College Society	9,800
Northwest Community College	9,800
Okanagan University College	11,000

Powell River Learning House Society	5,000
Registered Nurses Foundation of B.C.	1,150
Saskatchewan Institute of Applied Sciences and Technology	250
Selkirk College Foundation	9,800
Simon Fraser University	24,500
Southern Alberta Institute of Technology	500
Torch Bearer Bible School	2,500
Trinity Western University	2,500
The University of British Columbia Centre for Applied Conservation – Healing Gaia	48,750
U.B.C. President's Endowment Fund – Endowment Match	1,366
The University of Manitoba	550,000
The University of Saskatchewan	2,500
University of Victoria	650
Vancouver Community College	28,500
V.C.C. Educational Foundation	1,000
The Vancouver Institute Sponsoring Lectures in Memory of Bel Nemetz	19,600
Vancouver Public Aquarium Association Towards the Cost of Publishing a Book on the History of the Vancouver Aquarium	250
Vancouver School of Theology	17,000
	<hr/>
	1,021,714

Child and Family

Grant applications are considered for programs or projects designed to enable children, families, and communities throughout British Columbia to create caring, safe and supportive environments that enhance the quality of life for children.

DISCRETIONARY GRANTS:

Acorn Daycare Society Acorn Playground Development	3,150
Adoptive Parents Association of B.C. International Adoption: Parent, Child and Family Support	10,000
The Anglican Parish of St. Aidan & St. Bartholemew St. Bartholemew's After School Drop In Centre	5,000
Arts in Education 1992/93	285
B.C./Yukon Society of Transition Houses Children Who Have Witnessed Abuse Program – Phase I	35,000
B.C.'s Children's Hospital Children's Neurosurgery Endowment Fund – Endowment Match	25,000
Broadway Group Daycare Centre Daycare and Preschool	20,000
Burnaby Association for the Mentally Handicapped Brentwood Cooperative Project	12,500

Collingwood Neighbourhood House Community Based Development of Childcare Services Model	10,000
Comox Valley Children's Day Care Society School Based Child Care	10,000
Comox Valley Transition Society Project Haven	19,888
Council of Parent Participation Preschools in B.C. Multicultural Awareness Education	10,000
Cowichan Valley Association for Community Living Equipment Loan Cupboard	7,654
Creekview Tiny Tots Society Westcoast Childcare Umbrella Resource and Support Society - Expansion Project	30,000
Dunbar Heights Baptist Church Crown Street Kid's Club Out of School Care	10,500
Franklin Community School Association J.W. Sexsmith Community Preschool - Portable Purchase	8,000
Fulford Harbour Child Care Society Tree Frog Daycare - Infant Centre	7,500
J. Puddleduck Parent Participation Preschool Society Relocation	15,000
Kiawassa Neighbourhood Services Association Ethnic-Specific and Multicultural Implementation of Nobody's Perfect	40,000
Kolumbia Inn Daycare Society Relocation and Expansion of K.I.D.S. Childcare Centre	30,000
Lynn Valley Parent Participation Preschool Society Operation Restoration	8,000
Mount Pleasant Family Centre Renovations	5,000
North Shore Neighbourhood House Playground Project	10,000
Northside Foursquare Church Daycare and After School Care Community Programs	7,776
Open Learning Agency Violence & Healing/Treatment Series	20,000
Penticton & District Community Resource Society Teen Parent Daycare	20,000
Phil Thompson Memorial Daycare Society Quadra Island Community Playground	10,000
Queen Alexandra Centre for Children's Health "To Determine the Usefulness and Potential of a Wheelchair Mounted Manipulative Arm for Children with Muscular Dystrophy"	26,580
REACH Centre Association Grandview Terrace Child Care Facility Development	10,000
St. Michael's Day Care Centre Playground Renewal	11,700
School District #36 - Surrey George Greenaway Elementary School - Totally Wheelchair Accessible Family Enhancement Playground	14,200
School District #60 - Peace River North North Peace Teen Moms Program	15,000
Shon Yee Daycare Outdoor Play Equipment	8,000
Shuswap Day Care Centre Expansion of Facilities	7,500

South Fraser Family Day Care Society Western Canada Family Day Care Association of B.C. - "Good Beginnings" - The Family Day Care	12,500
South Vancouver Neighbourhood House Best Start Project	3,935
Squamish Community Services Society Howe Sound Teen Parent Education and Childcare Program	10,000
Sunny Hill Hospital for Children Children, Politics and Medicare: Experiences in a Canadian Province	12,320
Sunset Daycare Society Outdoor Physical Environment Upgrading	11,000
Sunshine Coast Community Services Society Building Purchase	40,000
Trail Family and Individual Resource Centre Society Infant Daycare Centre for Teen Parents	9,000
Union of Spiritual Communities of Christ Purchase and Installation of an Adventure Playground	8,000
The University of British Columbia Child/Youth Health Project Dept. of Family Practice - Breastfeeding Outreach Program for Adolescent Mothers - Year II	7,233
School of Nursing - Pilot Study of Sibling Grief Following Sudden Death v. Death After Chronic Illness	8,947
University Kindercare Society Capital Improvement Project	10,000
Upper Fraser Valley Transition Society Ann Davis Transition House - Renovations	10,000
Vancouver General Hospital "Kids in General" Child Care Centre	15,000
West Point Grey Baptist Church Little Ark Preschool - Improvement and Expansion	6,900
West Side Family Place Society Family Place Association of B.C. - Resource Development Worker	6,740
Women Against Violence Against Women/Rape Crisis Centre In-house Publishing of Educational Resource Materials	2,000
Westcoast Parenting Resources and Education Projects Society Family Project - "KIDS Focus" - Phase II	6,750
	<hr/> 688,558

ADVISED GRANTS:

Planned Parenthood Federation of Canada	16,572
Society for Children and Youth of B.C.	5,000
	<hr/> 21,572

Arts and Culture

With priority given to professional organizations meeting prescribed criteria, grants may be made for special projects of performing and visual arts organizations, museums and heritage organizations and for arts education

DISCRETIONARY GRANTS:

A.T. Eight Artropolis Society Public Art About Public Issues	6,500
Art Gallery of Greater Victoria Strategic Plan	7,500
Arts in Education 1993/94	150,000
Arts Stabilization Fund	4,000
Axis Mime Theatre Society Production "Number 14"	5,000
British Columbia Choral Federation World Choral Festival	17,000
Canadian Institute of the Arts for Young Audiences Vancouver Children's Festival - Pacific Rim Village	15,000
Children's Arts Umbrella Endowment Match	50,000
Comox Valley Piano Society Grand Piano	6,000
DC Dancecorps Society Creation of New Work by H. Meller	10,000
Elizabeth Foundation for the Arts Endowment Match	25,000
Emily Carr College of Art and Design British Columbia Young Artists 1993 Biennial Touring Exhibition	5,000
Festival Concert Society ArtsCan - Year III	5,000
The Hastings Institute Equity Training Program for the Arts	9,000
Hornby Festival Society Hornby Island Composers - Recording	4,000
Jumpstart Performance Society Promotion/Publicity Centre	3,350
Kaleidoscope Theatre Production Society Spring Festival of the Performing Arts	7,000
Kaspar Productions Jean Coulthard's "The Return of the Native"	2,000
Kimberley Arts & Crafts Centre Society Gallery Expansion Project	10,787
Kootenay Museum Association and Historical Society West Kootenay Forest Historical Project - Oral History Programme - Phase II	2,950
The Langham Cultural Society Japanese Canadian Archival Display and Japanese Museum	4,440
Lola MacLaughlin Dance Society Equipment for "The Eternal Return"	8,000
The New Play Centre Springites '93 - Ray Theatre	9,000
Nicola Valley Institute of Technology Visiting Artists	2,000
Northern British Columbia Museum Association The Wrathall Project	5,000

Port Alberni Pipe Band Society Student Loaner Project	5,000
Presentation House Cultural Society Projection and Playback Equipment	8,903
Public Dreams Society "The Story of Rama and Sita"	3,000
Rebound Dance Collective Association "The Last Great Naive Acts of the Twentieth Century"	5,000
Revelstoke Heritage Railway Society Revelstoke Railway Museum – Capital Construction Phase II	10,000
Richmond Art Gallery Association W.P. Weston Exhibition	2,500
Sepia Players Theatrical Association Purchase of Equipment	1,566
United Way of the Lower Mainland Technical Assistance Program – Year V	25,000
Urbanarium Development Society Vancouver – Urban Exploration	7,500
Vancouver Academy of Music Advanced Arts Study Awards 1993/94	75,000
Vancouver Academy of Music Library Endowment Fund – Endowment Match	50,000
Vancouver Bach Choir Young Professional & Youth Training Program	5,000
Vancouver Cantata Society CD Recording of "Vespers for St. Mark" – Phase II	6,000
V.C.C. Educational Foundation Studio 58 – Cyrano De Bergerac	10,000
Vancouver Opera Association Integrated Information and Ticketing System	15,000
Vancouver Recital Society Endowment Match	25,000
Vancouver Symphony Society Restructuring Project	45,000
Vancouver Urban Representative Body of Aboriginal Nations Society Production Fireweed	20,000
Vernon Community Music School Association Facility Upgrading	5,000
Victoria Symphony Foundation Endowment Match	50,000
	<hr/> 747,996

ADVISED GRANTS:

Art Gallery of Greater Victoria Helen Pitt Awards Exhibition	12,000
The Belfry Theatre	5,000
British Columbia Sinfonetta Society	500
Cherniavsky Junior Club Fund	1,000
Chilliwack Community Arts Council Chilliwack Happy Times Jazz Society – Junior Jazz	1,000
Judith Marcuse Dance Projects Society Choreographic Workshop Project	1,500
Mount Pleasant Community Centre Association Community Cultural Development Workshops	1,000
Powell River Academy of Music Purchase of a Grand Piano	5,000

Richmond Art Gallery Association	500
Vancouver Botanical Gardens Association	5,000
Vancouver Cantata Singers	750
Vancouver Opera Association	2,500
Vancouver Recital Society	4,900
Vancouver Symphony Foundation	25,000
Vancouver Symphony Society	2,500
	<hr/> 68,150

Health and Welfare

The Health and Welfare Advisory Committee considers applications for programs and projects which generate improvements in the quality of life of the adult and general population through prevention, counselling, treatment and social development; enhancing the capacity of individuals, families and communities to manage their own well-being; promoting in equitable and inclusive society.

DISCRETIONARY GRANTS:

B.C. Coalition of People with Disabilities AIDS and Disability Action Project – Phase II	15,000
British Columbia Medical Foundation Innovative Health Care Education Smoking Cessation: 1) in G.P.'s Office 2) for the Dental Team	23,050
Burnaby Multicultural Society Workplace Diversity Training Project	8,500
Calmeadow (1993) B.C. Micro-Enterprise Credit Project – Year III	37,500
Canadian Mental Health Association, B.C. Division Mental Health Policy and Education Program – Year I	17,500
Mental Health Policy and Education Program – Year II	12,500
Canadian Mental Health Association, Trail & District Branch Van Purchase	10,000
Chimo Personal Distress Intervention Service of Richmond Nova House Upgrading Program	15,000
Comox Indian Band Community Centre Kitchen and Washroom Facility	67,700
Cumberland Heritage Conservation Society Cumberland Cultural Centre	50,000
The Dallas House Society The Family Mirror	4,000
Fairfield Activity Centre Society (New Horizon) Activity Centre Kitchen	18,807
Family Resource Centre for the North Okanagan Volunteer Lay Counselling Program	3,000
Fraser Region Community Justice Initiatives Association Community Dispute Resolution Program Implementation	10,000

Island Deaf & Hard of Hearing Centre Upgrade Project	4,000
Jewish Family Service Agency Traditions: A Seniors for Seniors Program	7,500
Kitsilano Neighbourhood House Intergenerational Volunteer Link	2,500
Langley Memorial Hospital Auxiliaries Bus Purchase	20,000
Langley Senior Resources Society Langley Senior's Resource Centre	30,000
Leadership Vancouver Class of 1994	6,250
Longhouse Ministry Society Van Project	4,000
Lookout Emergency Aid Society Living Room Drop In	50,000
Maiya House Society Expansion and Renovations	14,248
Marpole Women's Auxiliary to British Columbia Rehabilitation Society Endowment Match	25,000
Mount Newton Centre The "Key to Independence" Project	7,000
Multiple Sclerosis Society of Canada, B.C. Division Endowment Match	50,000
The Nature Trust of British Columbia British Columbia Conservation Data Centre Program	50,000
Neil Squire Foundation Technical Assistance for Strategic Plan	10,000
Oak Bay Kiwanis Health Care Society Van Purchase	10,000
Peace Arch District Hospital Foundation Wellness Centre Renovation	50,000
Prince George Alcohol & Drug Services Society Children of Alcoholics Group – Year I Children of Alcoholics Group – Year II	10,000 6,320
Prince George & District United Way Volunteer Leadership Development Program – Year II	10,000
Ray-Cam Co-operative Centre Storefront Orientation Services	25,000
REACH Community Health Centre Strategic Planning for Community Health	4,442
Richmond Lions Long Term Care Society Special Care Unit Improvements	18,133
St. Paul's Roman Catholic Church Paul's on Cordova Educational Society – ESL, Year II	5,000
St. Vincent de Paul Society Passenger Van	5,000
Senior Citizens' Association of B.C. #69 – Sechelt Seniors Activity Centre	30,000
Social Planning and Research Council of B.C. Community Development Skills for Resource Communities Planning Ourselves In: Women and the Community Planning Process	17,500 5,000
Sooke Residents in Need Society Crisis Response Team	19,450
Strathcona Community Centre Irrigation System for Strathcona Community Gardens	4,421
Technical Assistance Program – 1993 Shortfall Funding	21,200

Town of Comox	
Comox Recreation Commission – Comox Community Centre Repairs and Maintenance of Filberg House	150,000
United Way of the Lower Mainland Technical Assistance Program – Year V	25,000
University of Victoria UVIC Institute for Dispute Resolution – Multiculturalism and Dispute Resolution Project – Year III	10,000
Valley Therapeutic Equestrian Association Assessment Facility	11,000
Vancouver Island Providence Community Association Greenways – Horticulture Training Program, Crew Transport	7,333
The Vancouver Second Mile Society Neighbourhood Helpers Project – Year II	20,000
Vancouver Society of Male Survivors of Sexual Abuse Audio-Visual Library Project	2,653
Vancouver Volunteer Centre Society Leadership Vancouver – Year II	12,500
Vancouver Y.W.C.A. Program and Organizational Change in a Multicultural Society	6,750
Victoria Immigrant and Refugee Centre Home Tutoring Program/Resource Development Stage	4,800
Volunteer Grandparents Society of British Columbia Provincial Expansion Program	21,000
Wagner Hills Farm Society “Building for Life” Project	25,000
West End Adult Day Care Centre Society Bus Purchase	10,000
White Rock Come Share Society Surrey Come Share Building Project	31,492
	1,192,049

ADVISED GRANTS:

The Arthritis Society, B.C. & Yukon Division	2,500
British Columbia Association for Community Living Integrated Education Research and Support Project	18,334
Transitions Support Project	40,000
B.C. Mobility Opportunities Society	1,000
Canadian Breast Cancer Foundation, B.C. Chapter	5,000
Establishment of Canadian Breast Cancer Foundation – B.C. Chapter Endowment Fund	10,000
Canadian Cancer Society, B.C. & Yukon Division Patient Care at Willow Pavilion	5,000
Canadian Guide Dogs for the Blind	1,000
Canadian National Institute for the Blind, B.C. & Yukon Division	1,000
Carnegie Community Centre Association	2,500
Central City Mission Renovation Costs of The Dugout	10,000
Development Services International of Canada	60,000

Downtown Eastside Residents Association Assistance for a deserving family in need of affordable housing	1,200
Family Services of Greater Vancouver	2,500
Galiano Health Care Society Purchase of Health Care Equipment	10,000
Heart and Stroke Foundation of B.C. & Yukon	5,000
Inter Pares	2,000
Jewish Federation of Greater Vancouver	5,000
Kiwanis Club of Vancouver	1,000
Multiple Sclerosis Society of Canada, B.C. Division	2,500
Nanaimo Telephone Visiting Society Training	2,500
St. Jude's Anglican Home Purchase of computer hardware/software and tables	7,655
St. Paul's Hospital Foundation	2,000
The Salvation Army	2,920
South Granville Seniors Friendship Centre Society Chalmers Church – renovating seniors section	1,000
United Chinese Community Enrichment Services Society	5,000
United Way of the Lower Mainland	10,000
Vancouver Holocaust Centre Society for Education and Remembrance	3,000
Vancouver Y.W.C.A.	2,000
	221,609

Distribution

In addition to reviewing and authorizing the recommendations of other committees, the Distribution Committee considers grant requests for programs and projects which serve the community as a whole and are not more specifically addressed by one of the other field of interest committees. It also reviews and acts on applications for major grants and those which affect granting policies.

DISCRETIONARY GRANTS:

Bulkley Valley Foundation Endowment Match	25,000
Technical Assistance	8,964
City of Vancouver Arts Stabilization Fund	16,000
Community Foundations of Canada Voluntary Contribution in Support of 1993's Operating Costs	15,000
Kamloops Foundation Endowment Match	25,000
North Shore Charitable Foundation Endowment Match	25,000
Penticton and District Foundation Endowment Match	25,000
School District #42 – Maple Ridge/Pitt Meadows Garibaldi Secondary School – Computers in the ILP Classroom	2,800

Simon Fraser University Centre for North American Business Studies Endowment Fund – Endowment Match	50,000
Vernon and District Foundation Endowment Match	25,000
Wildlife Rescue Association of B.C. Endowment Match	25,000
	242,764

B.C. Medical Services Foundation

The British Columbia Medical Services Foundation was established under the administration of Vancouver Foundation in 1968 by court order upon the liquidation of B.C. Medical Services Incorporated. The Vancouver Foundation provides medical/health funding with similar objectives to those of B.C. Medical Services Foundation. The disbursement of the co-mingled funds from both Foundations is administered by Vancouver Foundation for the provision and extension of health services, research in medical and related sciences and for bursaries and scholarships to students in the health sciences.

B.C.'s Children's Hospital Dr. Ron Evans "Clinical Evaluation of an Oxygen Saturation Controller for Premature Infants"	24,273
Greater Victoria School District "Question Answering Patterns in Autistic Children"	5,000
Holy Family Hospital "The Effect of Group Education on Family Adjustment to Severe Aphasia"	5,000
Queen Alexandra Centre for Children's Health "Improvement of Hip Abduction Orthoses"	32,221
St. Paul's Hospital Dr. Adeera Levin "A Cross-sectional Survey and Natural History Study of the Progression of Co-morbid Diseases in Patients with Renal Insufficiency"	17,500
Simon Fraser University B.C.M.S.F. Bursary Aid Fund	10,000
B.C.M.S.F. Summer Research Scholarships	10,000
Dr. Glen Tibbits "Effects of Adriamycin on Cardiac Contractility"	9,242
The University of British Columbia B.C.M.S.F. Bursary Aid Fund	100,000
B.C.M.S.F. Summer Research Scholarships	65,000
B.C.M.S.F. Pre-Doctoral Fellowships	75,000
Dr. Alister Browne "Ethics Committee Education Program"	16,500
Dr. W.A. Jefferies "Development of an Early Detection Test for Alzheimer Disease"	22,500

Dr. Peter Jones "Mechanism of Weight Loss After Ileogastrostomy for Morbid Obesity"	6,900
Dr. Anne Junker "Study of Functional Immunity in Children with Fetal Alcohol Syndrome"	18,873
Dr. Lorne T. Kirby "Analysis of DNA from Newborn Screening Dried Blood Spot Filter Paper Cards"	9,900
Dr. S. Langlois "Non-invasive Prenatal Diagnosis: Further Development with Ranking of Fetal Cells from Maternal Circulation"	12,365
Dr. Andrew Macnab "The British Columbia Infant Monitoring Project for the Identification of Children with Neurological Growth and Development Problems"	9,006
Dr. Richard Mathias "Long Term Follow-up of Neonates Immunized with Hepatitis B Vaccine"	22,500
Dr. D.C. McKenzie "The Rate of Recovery and Final Outcome of Children and Adolescents Who Experience Chronic Disease or Injury"	5,000
Dr. Jan Ochnio "A Novel Immunoassay for Non Invasive Assessment of Hepatitis: A Virus Immunity in Population Groups"	23,908
Dr. J.C. Prior "Treatment of Post-oophorectomy Bone Loss: Premarin vs. Provera"	16,274
Dr. Penelope Quintana "Genetic Damage in British Columbia Farmworkers Exposed to Pesticide Residues"	5,000
Dr. Edward Rhodes "Strength Training in Elderly Women"	15,525
Dr. David J. Sanderson "The Kinematic Features of Wheelchair Propulsion in Children"	17,000
Dr. Vincent Sweeney "The Development of Integrated Teaching of Bioethics for the Health Science Faculties and Schools, University of British Columbia"	22,500
Dr. Aubrey Tingle "Incidence and Duration of Breast Milk Transmission of Rubella Virus in Women Receiving Postpartum Rubella Immunization"	12,498
Dr. Aubrey Tingle "Insulin Dependent Diabetes Mellitus: Pilot Study to Evaluate Role of Virus Infection in Causation"	16,375
Dr. Eva Thomas "Expression of Primary Human Herpes Virus 6 Infection in Young Children"	10,000
Dr. Martin Walker "Umbilical Cord Blood Gas Analysis and Amniotic Fluid pH in Human Pregnancies"	5,000
Dr. Ellen R. Wiebe "Pain Control in Abortion"	32,463
Dr. R.D. Wilson "Pilot Study: Early Amniocentesis Compared to Standard Amniocentesis - Year II" University Hospital Foundation	11,000
Ms. Maggie Caunter "The Efficiency of McConnell Taping in the Control of Patellofemoral Pain Syndrome"	2,313
	<hr/> 666,636

The Madge Hogarth Foundation

According to the terms of the Fund established by Mrs. Hogarth, grants are made to Christian organizations in small communities in northwestern Canada.

ADVISORY COMMITTEE

CHAIRPERSON:

Mr. Harry Bell-Irving

MEMBERS:

Mr. John Comeau;
Mr. Don W. Robertson;
Mr. Don D. Hogarth;
Mrs. Mary Hogarth

Abundant Life Assembly, Slave Lake, B.C. Church Windows Replacement	3,500
Charlie Lake Community Church, Charlie Lake, B.C. Purchase of a Piano	5,000
Chetwynd Shared Ministry Congregation, Chetwynd, B.C. Mortgage	5,000
Christ Church Anglican, Kitimat, B.C. Renovations	5,346
Coppermine Mission, Coppermine, N.W.T. Purchase of Ski-Doo	4,163
The Diocese of the Arctic Anglican Church of the Redeemer, Clyde River, N.W.T. - Upgrading of Fire Safety in Church Hall	12,150
Dunvegan Regional Parish New Roof for St. Helen's Anglican Church	2,000
Flying Dust Full Gosepl Native Church, Meadow Lake, Sask. Extension to the Church	10,000
Glad Tidings Tabernacle, Birch Hills, Sask. Expansion of Church Facility	5,000
Grande Cache Full Gospel Assembly, Grande Cache, Alberta Purchase of Photocopier	1,600
Pineview Alliance Church, Grande Cache, Alberta Replacement of Church Roof	10,000
St. Andrew's Presbyterian Church, Flin Flon, Manitoba Purchase of Photocopier	1,934
St. Andrews Coppermine, Coppermine, N.W.T. Purchase of a Snowmobile	6,000
St. Clements Anglican Church, Houston, B.C. New Church Construction	12,500
St. Dominic Church, Pinehouse, Sask. Purchase of an Alter and a Photocopier	2,700
Wembley United Church, Wembley, Alberta Construction Costs of a New Wheelchair Ramp	3,000
Christmas Giving 1993	57,050

146,943

DISTRIBUTION OF INCOME FROM ADVISED FUNDS

Distribution of income from Advised Funds to organizations whose activities do not coincide with the purposes of one of Vancouver Foundation's fields-of-interest. Advised grants are made based on proposals received from the fundholders.

Medical

Alzheimer Society of B.C.	10,000
British Columbia Cancer Agency	6,000
B.C. Medical Services Foundation	7,929
Canadian Breast Cancer Foundation, B.C. Chapter Clinical Chair in Breast Cancer at the Centre for Breast Cancer Prevention and Treatment	11,250
The Eye Care Centre Vision 20/21 Eye Centre	15,000
The Movement Disorder Endowment Fund	25,000
The University of British Columbia Alzheimer's Disease Research	25,000
	<hr/> 100,179

Religion

Convention of Baptist Churches of B.C.	600
Diocese of New Westminster	10,000
Fairview Baptist Church	600
Hebrew Assistance Association of Vancouver	500
St. Helen's Anglican Church	500
	<hr/> 12,200

Animal Welfare

Animal Welfare Foundation of Canada	110,000
World Society for the Protection of Animals	30,000
	<hr/> 140,000

General

Amnesty International	3,000
British Columbia Sport and Fitness Council for the Disabled	
Rental of Wheelchair Equipped Vans and Adaptive Devices	6,000
B.C. Sports Hall of Fame and Museum	2,000
Canadian Figure Skating Association – Athletic Trust Fund	6,775
Canadian Technion Society	1,500
The Old 78th Fraser Highlanders	750
Real Estate Board of Greater Vancouver	3,088
The Seaforth Highlanders of Canada	15,000
Vancouver Police Foundation	12,186

50,299

TOTAL DISCRETIONARY GRANTS: 5,148,912

TOTAL ADVISED GRANTS: 1,665,473

DISTRIBUTION OF INCOME FROM DESIGNATED FUNDS

The income from designated funds is directed to those specific organizations which were named when the fund was established. While such endowments can be initiated by individuals they are often started by the designated agency which adds contributions to its own fund.

Environment

Federation of British Columbia Naturalists Foundation	712
The Nature Trust of British Columbia	15,900
The University of British Columbia, Dept. of Civil Engineering	21,610
Vancouver Board of Parks and Recreation	1,342

39,564

Youth

B'nai B'rith Women's Foundation of B.C.	13,067
Big Brothers of Greater Vancouver	1,321
Big Sisters of B.C. Lower Mainland	663
Boy Scouts of Canada	
B.C. and Yukon	24,826
Burnaby Region	1,083
Interior Region	15,398
Vancouver-Coast Region	37,818
Boy Scouts Development Fund	1,027
Boys' and Girls' Clubs of Greater Vancouver	131,476
B.C. Borstal Association	1,472
Camp Artaban Society	13,344
Camp Fircom Society	14,915
Canada World Youth	1,154
Girl Guides of Canada, B.C. Council	82,166

Hostelling International Canada	522
Junior Achievement of British Columbia	49,016
Keats Camps	15,925
Michael Sandover-Sly Memorial Fund	8,028
Rediscovery International Foundation	7,965
The Seaforth Highlander Cadets of Canada	4,374
Youth Parliament of British Columbia Alumni Society	8,397

433,957

Education

The A.S.T.C. Science World Society	58,929
Boys' and Girls' Clubs of Greater Vancouver	8,060
Brentwood College School	3,600
Britannia Secondary School	12,933
British Columbia Aviation Council	540
British Columbia Forestry Association	72,758
British Columbia Institute of Technology	70,285
British Columbia Library Association	5,312
The British Columbia Space Sciences Society	14,791
B.C.'s Children's Hospital	
Department of Radiology	
"Florence Gahr" Academic Fund	3,937
P.M. Ross Laboratory Educational Fund	11,646
Camosun College Foundation	51,713
Capilano College	52,254
Carey Hall	73,036
The Chartered Accountants' Education Foundation of British Columbia	22,292
Child Abuse Research and Education Productions Association of B.C.	792
College of New Caledonia	9,223
Crofton House School	
Crofton House School Endowment Fund	63,215
Crofton House School Gordon Bursary Fund	2,709
Douglas College Foundation	43,026
The Duke of Edinburgh's Award in Canada, B.C.-Yukon Division	35,546
East Kootenay Community College	13,197
Emily Carr College of Art & Design	13,187
Fairbridge Alumni Bursary Society	1,825
Financial Executives Institute	4,449
The Fraser Institute	92,109
Fraser Valley College	7,976
Glenlyon-Norfolk School	21,488
Dr. J.D. Hobden Scholarship Fund	5,649
Kwantlen College Board	54,158
Langley Community Music School Society	8,524
The Laurier Institute	8,211
Lester B. Pearson College of the Pacific	100,579
Lord Byng Secondary School	13,036
Magee Secondary School	9,008
Malaspina College	14,628
Naramata Centre for Continuing Education	137,219

Naramata Fund for Christian Lay Leadership	4,683
North Island College	14,852
North Shore Independent School Society	562
Northern Lights College Society	14,876
Northwest Community College	14,218
Okanagan University College	20,194
Outward Bound Western Canada	7,706
Pacific Association for Continuing Education	11,633
Dr. Donald Paterson Foundation	17,461
Jamshed K. Pavri Memorial Fund	1,195
Prince of Wales Secondary School	13,074
Queen Margaret's School	26,602
Queen's University	33,187
Regent College	
Regent College Fund	20,383
Regent College Chinese Studies Program Endowment Fund	180
Ridley College	5,894
The Royal Commonwealth Society	12,323
St. George's School Foundation	3,600
St. George's School Foundation Endowment Fund	48,099
St. George's School John Harker Memorial Fund	2,797
St. Margaret's School	800
Scholar in Abdominal Radiology	20,213
Selkirk College	22,922
Shawnigan Lake School	3,600
Shawnigan Lake School Foundation	64,139
Shawnigan Lake School Playfair Bursary	5,974
Shawnigan Lake School Foundation	1,027
Simon Fraser University	1,500
Centre for North American Business Studies Endowment Fund	588
Gordon M. Shrum Chair in Science Fund	74,606
Simon Fraser University Bridge Endowment Fund	310,704
Simon Fraser University Scholarship and Bursary Endowment Fund	110,313
The Tri-University's Paul and Helen Trussell Science Student Endowment Fund	20,000
Women's Studies Endowment Trust Fund	59,291
The Society for the Education of Children with Specific Learning Disabilities	21,829
Strathcona Alumni and Friends Association	1,788
The TEAL Charitable Foundation	12,622
The Tri-University's Paul and Helen Trussell Science Student Endowment Fund	3,942
Trinity Western University	11,030
United Church of Canada, B.C. Conference	
Hong Kong Wong Clan Association School	1,000
United Chinese Community Enrichment Services Society	
Mon Keong School	1,000
The University College of the Cariboo	24,876
The University of British Columbia	142,563
Charles Crane Memorial Library	749
Douglas McK. Brown Chair of Law Endowment Fund	32,869

CKNW Orphans' Fund Chair of Immunology Endowment Fund	49,900
Dean of Commerce Fund	14,963
Dr. G.R.F. Elliot Fellowship in Community Health Endowment Fund	7,220
Faculty of Medicine Endowment Fund	41,883
Geriatric Medicine Endowment Fund	1,104
Mother and Child Health Foundation Endowment Fund	41,353
The Walter S. Owen Chair of Law Endowment Fund	46,150
Paediatric Development Fund	14,774
The Pathology Fund: Friends for Study and Prevention of Human Disease	19,380
The School of Audiology and Speech Sciences Endowment Fund	32,115
The Ultrasound Educational Endowment Fund	19,835
U.B.C. Alumni Scholarship and Bursary Endowment Fund	98,094
U.B.C. President's Endowment Fund	839,049
U.B.C. Program for Retired People Endowment Fund	5,732
The W.J. VanDusen Research Fellowship Management Endowment Fund	66,827
University College of the Fraser Valley	6,324
University of Manitoba	2,400
The University of Northern British Columbia	7,271
University of Victoria	
University of Victoria Endowment Fund	299,732
University of Victoria, Applied Economics Fund	40,045
Vancouver Academy of Music	25,615
Vancouver Academy of Music Endowment Fund	50,340
Vancouver Academy of Music Scholarship Fund	69,688
Vancouver Academy of Music Library Endowment Fund	11,664
Vancouver Chinese Public School Society	1,000
V.C.C. Educational Foundation	148,214
The Vancouver Institute	2,182
Vancouver Maritime Museum Society	9,810
Vancouver Public Aquarium Association	59,186
Vancouver Public Library Board	3,312
Vancouver Public Library Trust	13,304
Vancouver School Board/Point Grey Secondary School	9,700
Vancouver School of Theology	323,507
Vancouver School of Theology Fund	1,027
Vancouver Technical Secondary School	12,082
The Vancouver Waldorf School	12,969
Victoria Conservatory of Music	12,810
Victoria R.E.A.D. Society	8,710
Victoria University	43,713
Western Canadian Universities Marine Biological Society	42,604
Westmount Public Library	1,612

York House School Foundation	
York House School Endowment Fund	68,881
York House School – June Brown Cliff Scholarship Fund	3,788
York House School – Marie Gerhardt Olly Scholarship Fund	1,015
York House Founders Scholarship Fund	2,206
Zoroastrian Society of British Columbia	1,195
	<hr/>
	4,939,589

Child and Family

B.C.'s Children's Hospital	31,071
Children's Neurosurgery Endowment Fund	6,544
The Children's Foundation	623
Children's Fund	3,045
CKNW Orphans' Fund	6,361
Lower Fraser Valley Cerebral Palsy Association	47,488
Queen Alexandra Solarium for Crippled Children Foundation	2,151
Save the Children Fund of British Columbia	65
Society for Children and Youth of B.C.	3,839
The Sun's Children's Fund Society	169,515
The Vancouver Oral Centre	52,902
	<hr/>
	323,604

Arts and Culture

Art Gallery of Greater Victoria Foundation	12,806
Arts Club Theatre	52,703
Axis Mime Theatre	3,558
B.C. Farm Machinery and Agricultural Museum Association	935
British Columbia Forest Museum	7,483
The British Columbia Golf House Society	1,185
British Columbia Museums Association	323
Canadian Craft Museum Association	784
The Canadian Institute of the Arts for Young Audiences	782
Canadian Music Centre, British Columbia Region	8,350
Carousel Theatre Company	8,973
The Cherniavsky Junior Club for the Performing Arts	11,789
Children's Arts Umbrella Foundation	6,085
City of Vancouver	34,000
Community Arts Council of the Alberni Valley	779
Community Arts Council of Richmond	4,244
Comox Valley Music Society	8,430
Cowichan Symphony Society	12,223
Crafts Association of British Columbia	9,630
The Elizabeth Foundation for the Arts	782
Friends of Chamber Music	9,484
Green Thumb Theatre for Young People	14,893
International Foundation for the Arts	240

Italian Cultural Centre Society	936
Kaleidoscope Theatre Productions	15,289
National Gallery of Canada	1,612
The New Bastion Theatre Company	6,620
Dr. Sun Yat Sen Garden Society of Vancouver	8,589
Vancouver Art Gallery	
Vancouver Art Gallery Endowment Fund	43,190
Vancouver Art Gallery Endowment Fund for Acquisitions of Art	520,855
Vancouver Bach Choir	27,766
Vancouver Ballet Society	1,911
Vancouver Botanical Gardens Association	158,345
Vancouver Chamber Choir	15,670
Vancouver East Cultural Centre	5,484
Vancouver Historical Society	4,687
Vancouver Institute for the Visual Arts	1,917
Vancouver Museum Association	1,076
Vancouver Opera Association	4,698
The Vancouver Playhouse	22,714
Vancouver Recital Society	1,690
Vancouver Symphony Society	118,534
Vancouver Youth Symphony Orchestra Society	8,752
Victoria Symphony Foundation	9,158
	<hr/>
	1,189,954

Health and Welfare

Alexandra Foundation	14,857
Alzheimer Society of B.C.	29,789
The Arthritis Society, B.C. Division	189,823
Association of Neighbourhood Houses of Greater Vancouver	78,393
Auxiliary to the Vancouver General Hospital	27,186
Battered Women's Support Services	712
B.C. Association for Community Living	16,644
British Columbia Cancer Agency	28,583
B.C. Cancer Foundation	54,201
B.C. Paraplegic Association	1,708
British Columbia Special Olympics	12,482
The Brock House Society	81,682
Burnaby Association for the Mentally Handicapped	3,328
Canadian Cancer Society, B.C.-Yukon Division	57,054
The Canadian Council of the Blind	19,583
Canadian Diabetes Association, B.C. Division	2,238
Canadian National Institute for the Blind, B.C.-Yukon Division	39,337
The Canadian Red Cross Society, B.C.-Yukon Division	89,812
Cedar Lodge Society	19,773
Central City Mission	72,336
Delta Association for the Handicapped	12,773

DeLassist Society	9,597
The Elizabeth Fry Society of Greater Vancouver	12,378
Endowment Foundation of Chilliwack YMCA-YWCA	4,152
Family Services of Greater Vancouver	78,151
Family Services of the North Shore	23,118
The 411 Senior's Centre Society	12,210
G.F. Strong Rehabilitation Centre	111,786
Handicrafts by Homebound Handicapped	2,070
Heart and Stroke Foundation	59,418
Jewish Family Service Agency	35,556
The Kettle Friendship Society	11,821
Kootenay Society for Community Living	4,790
Langley Family Services Association	819
Langley Special Care Homes Society	824
Maple Ridge-Pitt Meadows Community Services Council	4,996
Marpole Women's Auxiliary	22,067
Mastqui, Abbotsford Community Services	23,347
Missionaries of Charity	65
M.O.S.A.I.C.	784
Multiple Sclerosis Society of Canada, B.C. Division	15,560
Muscular Dystrophy Association of Canada	65
Nelson and District Hospice Society	819
North Shore Counselling Centre	13,704
Operation Eyesight Universal	1,195
The Pacific Riding for the Disabled Association	34,085
Jamshed K. Pavri Memorial Fund	610
Richmond Hospital Foundation	244
St. Jude's Anglican Home	13,805
The Salvation Army	260,381
Buchanan Memorial Sunset Lodge	1,484
The Salvation Army Fund	16,837
Telephone Employees' Community Fund	4,411
United Chinese Community Enrichment Services Society	26,495
United Church of Canada, B.C. Conference Gorn-Benn Village Society	1,000
United Way of the Lower Mainland	1,275,408
The University of British Columbia U.B.C.-Disability Resource Centre Endowment Fund	252,989
Vancouver AIDS Society	918
Vancouver Crisis Centre	12,194
Vancouver General Hospital Foundation	244
The Vancouver Volunteer Centre	737
Vancouver Y.W.C.A.	114,945
Victoria Epilepsy and Parkinsons' Centre	12,283
Victorian Order of Nurses Richmond-Vancouver Branch	97,522
Western Institute for the Deaf and Hard of Hearing	25,457
World Vision Canada	244
Y.M.C.A. of Greater Vancouver	163,505
Zoroastrian Society of British Columbia	610
	<hr/>
	3,617,994

Medical

The A.L.S. Society of British Columbia	1,045
Alzheimer Society of Canada	260
B.C. Cancer Foundation	118,252
British Columbia Medical Foundation	3,465
B.C.'s Children's Hospital	1,489,736
Canadian Breast Cancer Foundation, B.C. Chapter	245
Children's Hospital Foundation Income Fund	9,249
C.J. Coady Foundation	18,858
Foundation for Immune Diseases	260
Lions Gate Medical Research Foundation	16,911
The Movement Disorder Institute	2,788
Multiple Sclerosis Society of Canada	1,286
Northwestern Society of Intestinal Research	3,249
Pacific Otolaryngology Foundation	42,520
Peace Arch District Hospital Foundation	420
Rick Hansen Man in Motion Foundation	1,648,147
St. Paul's Hospital Foundation	49,758
Sunny Hill Hospital for Children Foundation	122,480
The University of British Columbia Ophthalmology Fund	19,320 29,395
University Hospital Foundation	108,930
Vancouver General Hospital Foundation	63,821
	<hr/>
	3,750,395

Religion

Anglican Provincial Synod of B.C.	10,644
Canadian Memorial Church	40,502
Chinese Presbyterian Church	500
Chown Memorial & Chinese United Church	500
Congregation Schara Tzedeck	558
Diocese of Caledonia	7,680
Diocese of Caledonia Missions to Seamen Fund	15,802
Diocese of Caledonia Ministry Fund	8,770
Diocese of Cariboo	3,840
Diocese of New Westminster	27,343
Diocese of Yukon	11,520
First Baptist Church	13,753
First United Church	87,680
Franciscan Sisters of the Atonement	260
The General Synod of the Anglican Church of Canada	
Western Canada Sunday School Caravan Mission Fund	3,840
Kirk Session of Central Presbyterian Church	497
The Missions to Seamen in the Diocese of New Westminster	758
Missions to Seamen in the Diocese of New Westminster Endowment Fund	61,950
Missions to Seamen in the Diocese of New Westminster Heritage Fund	1,652
St. Alban the Martyr Church	4,018

St. Andrew's United Church	43,713
St. Francis In-the-Wood Anglican Church	3,583
St. Francis In-the-Wood Anglican Church Endowment Fund	1,027
St. James Parish	6,090
St. John's (Shaughnessy) Anglican Church	9,163
St. Mary's Anglican Church Kerrisdale	758
St. Paul's Indian Church Preservation Trust Fund	18,494
St. Saviours Anglican Church	792
Schara Tzedeck Cemetery Board	558
Shaughnessy Heights United Church	4,465
United Church of Canada	388,651
Vancouver Talmud Torah Association	372
	<hr/>
	779,733

Community Foundations

Bulkley Valley Foundation	2,725
Kamloops Foundation	3,710
New Westminster Foundation	22,973
North Shore Charitable Foundation	4,054
Penticton and District Foundation	926
The Richmond Foundation	8,304
Vernon and District Foundation	1,803
The West Vancouver Foundation	4,530
	<hr/>
	49,025

Animal Welfare

B.C. Society for the Prevention of Cruelty to Animals	1,947
Establishment of "B.C.S.P.C.A. Endowment Fund for Small Communities"	10,000
Upgrading Abbotsford Shelter	60,000
Wildlife Rescue Association of B.C.	7,298
	<hr/>
	79,245

General

B.C. Amateur Sports Council	4,165
British Columbia Sports Hall of Fame & Museum	7,528
Canadian Rugby Union	9,000
Disabled Skiers Association of B.C.	12,315
Legal Services Society of B.C.	1,082
Maple Leaf Wheelchair Basketball Society	740
The Society for the Reform of Criminal Law	8,030
Sport B.C.	1,258
Vancouver Rowing Club	827
	<hr/>
	44,945

TOTAL DISTRIBUTION OF INCOME: 15,248,005



Vancouver Foundation, 2015

© 2015 by the Vancouver Foundation. *Vancouver Foundation Annual Report 1993* is made available under a Creative Commons Attribution 4.0 International License. To view a copy of this license, visit <http://creativecommons.org/licenses/by/4.0/>